Tonight: Some Cloud
Thursday: Late Sun

Victoria Times

Classified 386-2121
News 382-3131

95th YEAR, No. 92 ★ ★ VICTORIA, BRITISH COLUMBIA, WEDNESDAY, SEPTEMBER 27, 1978 15 CENTS DAILY, 30 CENTS SATURDAY

Tentative Pact Ends Mail Strike

★

3-Year Postal Peace Sought

TORONTO (CP) — Postmaster-General Gilles Lamontagne said Tuesday he wants a three-year moratorium on all strikes by postal unions.

Lamontagne, speaking to a postal users' conference attended by representatives of large and small businesses which provide the post office with about 80 per cent of its annual business, called on postal union representatives to give the government a commitment of three years of labor stability while the post office becomes a Crown corporation.

He said that if legislation to form the Crown corporation reaches the House of Commons order paper by Christmas, there is a good chance it could be enacted by March.

Jean Claude Parrot, president of the 22,000-member Canadian Union of Postal Workers, said Lamontagne's request was ridiculous.

"There is no way any worker should agree to take away his right to strike for any period of time," Parrot said in an interview.

Parrot said he wanted to know who would solve labor problems in the post office during the suggested moratorium.

"Is Lamontagne saying he's ready to stop technological changes for three years? Is he saying he's ready to stop violating our collective agreement for three years? Is he saying he's ready to stop harassing postal employees for three years?"

OTTAWA (CP)—Letter carriers today signed a tentative contract agreement with the federal government after 11 hours of negotiations.

Mail delivery is normal following intensive mediation efforts by acting Labor Minister Andre Ouellet and Bill Kelly, his assistant deputy minister.

Ouellet said early today both sides compromised in the contract negotiations between the 19,000-member Letter Carriers Union of Canada and the federal treasury board, which controls government spending.

The parties refused to give details of the proposed agreement before it is presented to union members for ratification. But one union official said the governnent improved its monetary offer.

Union president Robert McGarry said the settlement was "as good as we could get under the circumstances."

It is "far better than threatening legislation."

The government had been considering back-to-work legislation to end rotating strikes by letter carriers when the union contacted Ouellet Monday night and asked that the negotiations resume.

The talks were conducted at federal labor department offices in Hull, Que., with Ouellet and Kelly acting as go-betweens.

After several hours of negotiation, McGarry called off rotating strikes threatened for today.

About 6,000 letter carriers were off their jobs in eight locations Friday and Monday.

Postmaster-General Gilles Lamontagne, who stayed out of the negotiations Tuesday, was on hand early today to sign the memorandum of agreement with union representatives.

McGarry thanked Ouellet for intervening after union attempts to negotiate with Lamontagne and Treasury Board President Robert Andras failed to produce a settlement.

Ouellet said he reached today's tentative settlement with the union after constant telephone discussions with Andras and Lamontagne.

Andras had told the union Saturday the government was standing firm on its offer to increase salaries by 40 cents an hour, effective July 1, 1978, and by 30 cents an hour, effective July 1, 1979, in an 18-month agreement. A letter carrier with two years' experience now earns $6.65.

INCO TRUCKS DAMAGED

SUDBURY, Ont. (CP) — Sudbury regional police were investigating today two explosions that damaged four Inco Metals Co. trucks parked outside a company building shortly after midnight Tuesday night.

Police said a van and a crew cab were damaged extensively.

GM, FORD EYE LAYOFFS

Strike Paralyses Rails Across U.S.

Associated Press

Two-thirds of the U.S. rail network was brought to a virtual standstill Tuesday when a strike by a 4,600-member local of the Brotherhood of Railway and Airline Clerks in a dispute with the Virginia-based Norfolk and Western Railway was expanded to 43 other carriers.

Hours after the union threw up picket lines at dawn Tuesday, two-thirds of the country's rail capacity was paralysed, stranding thousands of commuters and millions of tons of freight.

Both General Motors Corp. and Ford Motor Co. said they will begin cutting back operations and laying off some workers today at facilities where parts shipments have not arrived.

A GM spokesman said a continuation of the strike might shut down most of its assembly operations by the weekend.

Chicago faced a second day of huge traffic jams as about 100,000 commuters were forced to their autos after three commuter lines halted operations.

In addition, Amtrak, the national rail passenger line, estimated that about half of its 52,000 daily riders were denied service Tuesday. The figure would have been higher but Amtrak trains along the heavily-traveled Boston-to-Washington corridor, where Amtrak owns its own tracks, were able to keep running.

Federal judges in several states issued temporary restraining orders in an attempt to get the clerks back on the job but the initial union reaction was to ignore the orders.

Sources who asked not to be identified said President Carter is expected to refrain from declaring a national emergency and ordering rail workers back on the job, opting instead for stepped-up mediation efforts.

The American Association of Railroads said tonnage was reduced to about one-third normal.

The association estimated that rail shipments of meat, vegetables and other food produce were cut by half as a result of the strike. While supervisory personnel on some lines attempted to move perishables to either their final destination or refrigerated warehouses, railroads stopped accepting further food shipments, an industry spokesman said.

The railroad association said its estimates showed the strike affected 70 per cent of all coal shipments, 65 per cent of grain movements and 30 per cent of motor vehicles and parts shipments.

The 235,000 - member clerks' union aimed its picket lines at 43 railroads providing equipment and personnel to the Norfolk and Western.

The Norfolk and Western strike began 11 weeks ago in a dispute over union demands for better job security.

The strike has already forced the layoff of thousands of coal miners in Virginia and West Virginia.

Bill Halkett photo

POSTAL STRIKE threat is over but contingency plan to distribute unemployment cheques went ahead in Bay St. Armoury today. Local UIC officials had set up armoury as distribution point because of fears cheques would be held up by rotating strikes by letter carriers. Contract settlement came too late to change plans but cheques revert back in mail system by next Monday.

Davis Appeals Verdict

VANCOUVER (CP) — Jack Davis, former federal and British Columbia cabinet minister, filed notice of appeal Tuesday against both his conviction and sentence for fraud.

The notice says he is appealing solely on questions of law, and claims that the trial judge erred in his interpretation of the B.C. Financial Control Act and orders-in-council covering expenses allowed cabinet ministers while travelling on government business.

Davis was convicted Sept. 11 by County Court Judge J. J. Anderson on a charge of defrauding the provincial government of $1,074 between Feb. 28, 1976, and April 5, 1978, by misrepresenting air travel expenses while B.C. transport minister.

He was sentenced Sept. 18 to two months probation and a $1,000 fine.

DOCTORS ARRESTED

LOS ANGELES (UPI) — Authorities have arrested 50 California doctors and 332 others are under investigation for allegedly supplying millions of addictive pills to street pushers and users.

The action is part of a statewide crackdown by a special six-man task force probing drug-dealing doctors and pharmacies.

State officials said Tuesday they formed the special task force seven months ago in response to a series of articles in the Los Angeles Times.

The series revealed that hundreds of California doctors had become the major drug connection for thousands of young people and that the state had failed to deal with the problem.

The Times' articles also disclosed that the state's Medi-Cal program was supporting drug abuse and that Medi-Cal recipients were getting drugs at taxpayers' expense with Medi-Cal cards issued under phony names. The drugs would then be sold on the street.

Disciplinary measures so far have been taken against 10 pharmacies, including temporary restraining orders, licence suspensions and revocations. The Board of Pharmacy has also inaugurated a reporting system to track the flow of drugs.

Alaska Pipe Gets a Boost

WASHINGTON (CP) — The northern natural gas pipeline took a giant step toward reality Wednesday with U.S. Senate approval of the controversial, hard-fought natural gas pricing legislation.

In a vote of 57 to 42, the Senate approved a pricing structure for Prudhoe Bay natural gas which is "basically everything we wanted," Tom DiZerega, executive vice-president of Northwest Alaskan Pipeline Co., said in an interview.

The natural gas bill has been held up in Congress for more than a year while lawmakers struggled with a section that would remove price controls from newly-discovered natural gas by 1985.

A strong lobbying effort by the Carter administration helped gain a gas deregulation compromise. Approval by the House of Representatives is expected within a few weeks.

However, the congressional delay means the projected date for Alaskan gas to begin moving along the line through Canada to the lower 48 states will be set back about nine months to the fall of 1983.

A defeat of the bill, DiZerega said, would have meant further delays while pipeline sponsors waited for the U.S. Federal Energy Regulatory Commission to set gas prices.

With the pricing cleared up — and with another vital decision covering the rate of return on equity about to be made — DiZerega said he foresees few problems ahead.

The natural gas bill approved by the Senate sets the price of Prudhoe Bay gas at $1.45 per thousand cubic feet in 1977 dollars, with adjustments for inflation. It also allows the price of gas delivered through the line to be "rolled in" with the price of other U.S. gas, thus allowing it to compete.

"Once the gas legislation passes, then producers are in a position of knowing what they can get for the gas and they can start negotiating."

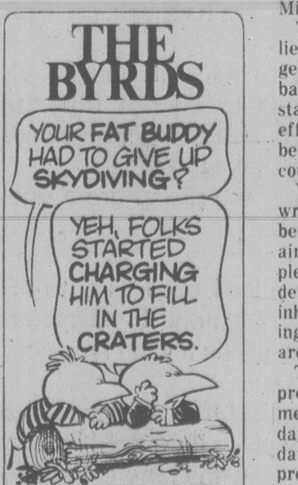
THE BYRDS
YOUR FAT BUDDY HAD TO GIVE UP SKYDIVING?
YEH, FOLKS STARTED CHARGING HIM TO FILL IN THE CRATERS.

Ban of Floatplanes Coming, Says Young

By PAUL MOSS
Times Staff

Within a few years all aircraft will have to be banned from Victoria's congested Inner Harbor because of the increasing risk factor, Mayor Mike Young said today.

Young said he doesn't believe the situation now is dangerous enough to warrant the ban but he wants council to start looking at safer, more efficient air commuter links between Victoria and Vancouver.

Young told reporters he wrote his report for council before this week's San Diego air tragedy in which 150 people died but he said that incident does underline the risks inherent in aircraft overflying densely populated urban areas.

The detailed report Young presented to an in-camera meeting of city council Tuesday, contains 12 recommendations for implementing improved service.

Among these are examining the feasibility of a downtown-to-downtown helicopter service, establishment of a direct air-bus service between the two communities, and a recommendation that all studies on possible STOL (short take-off and landing) airports within the urban area be scrapped.

Young stressed the alternative to floatplane service which he favors is the proposed air-bus service, which would allow Victoria passengers to buy a ticket to Vancouver at a downtown location, board the plane at Victoria international airport and then be taken by bus to downtown Vancouver — all without the need for the usual airport processing.

In both airports, the buses would unload and load passengers at the plane itself.

Young says in the report that a suitable plane for such a service might be the De Havilland Dash-Seven.

He says a single carrier should be responsible for the entire operation, rather than an arrangement between an airline and a bus company, "to ensure direct responsibility and accountability to the public for the total service."

He noted that harbor-to-harbor commuter air traffic has increased substantially in recent years. Meanwhile — but especially in the past year, resulting from city and provincial efforts to improve the harbor's appeal and facilities — there has been "an extraordinary growth of small craft marine activity in Victoria Harbor."

Some people believe the mix of marine users and aircraft relying solely on visual flight rules has already passed the acceptable safety threshhold, he said.

But having talked to civil aviation authorities, he added, "I don't think the situation is dangerous enough to require council to urge its (floatplane service) immediate cancellation."

Mandatory Helmets Over-Ruled

HAMPTON, N.B. (CP) — A New Brunswick law requiring motorcycle drivers and passengers to wear helmets infringes on the Canadian Bill of Rights, says New Brunswick Provincial Court Judge Nave J. George in a decision that could set a precedent.

About 12 members of the Odin's Wrath Motorcycle Club from nearby Saint John burst into applause Tuesday when Judge George read the decision acquitting club member George Calvin, 41, of Grand Bay, N.B. Calvin had been charged with riding without a helmet.

George said the law seems designed only for the protection of the motorcyclist, not the general public, and, as such, it violates Bill of Rights guarantees of personal freedom.

Prosecutor James McAvity said the Crown probably would appeal the decision.

NEWS BRIEFS

Carter Visit

UNITED NATIONS (CP) — President Carter is planning an official visit to Ottawa, his first as president, a Canadian spokesman disclosed today. The visit would follow one by U.S. State Secretary Cyrus Vance to Ottawa, probably before the end of the year.

More for Seniors

VANCOUVER (CP) — Monique Begin, federal health and welfare minister, announced Tuesday that senior citizens in Canada will get an additional $20 a month in the guaranteed-income supplement effective Jan. 1, 1979.

Railroaders Die

MADRID (UPI) — A 13-car train hauling 650 tons of gasoline and diesel fuel today exploded inside a mountain tunnel and burned out of control, railroad officials said. Seven railroad employees were killed.

Sadat for Nobel?

OSLO (Reuter) — Egyptian President Anwar Sadat has been nominated for this year's Nobel Peace Prize by former U.S. state secretary Henry Kissinger and Austrian Chancellor Bruno Kreisky, it was disclosed today.

$5M for Centre

VANCOUVER (CP) — City council Tuesday committed $5 million towards construction of a trade and convention centre, but said the city should not own the centre or have anything to do with its operation.

'Mobile Bombs' Common on B.C. Roads

Potential mobile bombs — containers carrying tons of poisonous and flammable materials — move freely throughout B.C. by road and rail every day.

Train tankers carry highly volatile propane liquid gases and other materials like ammunition, acids, poisons and even radioactive materials are shipped routinely by truck, rail and barge.

One transportation official said there is a very real potential for disaster, as illustrated by an incident earlier this week in Vancouver when a chlorine canister fell from a truck and split open.

A 25-block area had to be evacuated.

But steps are under way to make the movement of dangerous commodities subject to stiff rules and regulations.

Provincial representatives are slated to meet with federal officials in Vancouver Oct. 6 to discuss ways and means of safely moving dangerous commodities.

Deputy motor vehicles superintendent Frank Regan said the Vancouver meeting will deal with establishing uniformity in setting regulations and give provincial officials an opportunity to examine proposed federal control measures in more detail.

He said the regulations divide dangerous goods into nine classes and outline the method of transport and controls for each class. They will make it mandatory for carriers to placard dangerous goods and require drivers to take special training in what to do in case of an emergency.

The regulations will prohibit the transport by road of some materials, such as wet hair, an extremely explosive substance used in the wig industry.

Regan said the federal government also intends to set up a round-the-clock emergency response centre, probably in Ottawa, to advise what action to take and, as important, what action not to take, if a dangerous situation develops.

There is already an emergency response centre, called TEAP in operation in Canada. It is organized and run by industry.

Regan said the biggest advantage of the regulations is the placarding requirement. Placards will declare whether the material being carried is explosive, corrosive or poisonous, and will use internationally approved signs. A number will be attached and by referring to a number

See TRUCK Page 16

DOLLAR UP

MONTREAL (CP) — The Canadian dollar showed new strength in early trading on international money markets today, continuing a rally that began only minutes before Tuesday's closing.

The dollar opened at 85.02 U.S. cents on the key Toronto inter-bank wholesale market, up from Tuesday's closing rate of 84.97 cents.

INDEX

	Page
Births	53
Classified	53-61
Comics	52
Deaths	61
Entertainment	40
Family	35-39
Finance	8,9
Gardening	54
Sports	22-31

Crucial Knesset Debate On Mideast Peace Opens

Times News Services

JERUSALEM — The Israeli Parliament today began a crucial debate on the Camp David agreements amid strident opposition to the evacuation of Jewish outposts from the occupied Sinai desert.

Elsewhere in the Middle East, while U.S. President Carter's special envoy sought to gain wider acceptance of the agreement reached this month between Israeli Prime Minister Menachem Begin and Egyptian President Anwar Sadat at Camp David, Md., Syria continued its campaign to scuttle the agreement.

And in Beirut fresh fighting erupted. Christian sources claimed one civilian was killed and nine wounded from a Syrian mortar bombardment in the Lebanese capital.

Unprecedented security precautions were taken for the Parliament session here for fear of demonstrations by ultra-nationalist groups opposed to the evacuation of Sinai settlements.

A last-ditch court move by opponents of the Camp David accords failed to delay the debate.

Cabinet sources present at the debate said an Israeli delegation would leave for Cairo on Thursday to prepare the ground for continued negotiations.

An Israeli team had been expelled from the Egyptian capital by President Sadat several weeks before the Camp David summit.

Meanwhile, President Carter's Middle East envoy Alfred Atheron took up a faltering American campaign today to get Jordan's skeptical King Hussein to support the Camp David peace plan.

Atherton arrived in Amman Tuesday after the Jordanian monarch had concluded seven hours of talks with Syrian President Hafaz Assad, who has condemned the accords.

Assad, accompanied by his deputy premier and foreign minister Abdel-Halim Khaddam, flew to Riyadh Tuesday to hold talks with Saudi Arabian leaders.

In a counter move, Egyptian President Sadat dispatched his deputy premier, Hassan Tohami, to Geneva for talks with King Khalid of Saudi Arabia as part of attempts to lobby for the agreements.

Today's fighting in the Beirut suburb of Hadath started, Christians said, when the Syrians opened fire with Soviet-made T-54 tanks and a "new kind of rocket that reduces houses to rubble."

Syrian losses were not announced but the right-wing Phalangist radio said one man had been killed and 22 others injured.

TORY MEETING

A Conservative party rally to be held Friday at 8 p.m. will be held at Fairfield United Church, not the Empress Hotel as originally planned.

THE OUTCASTS

by Ben Wicks

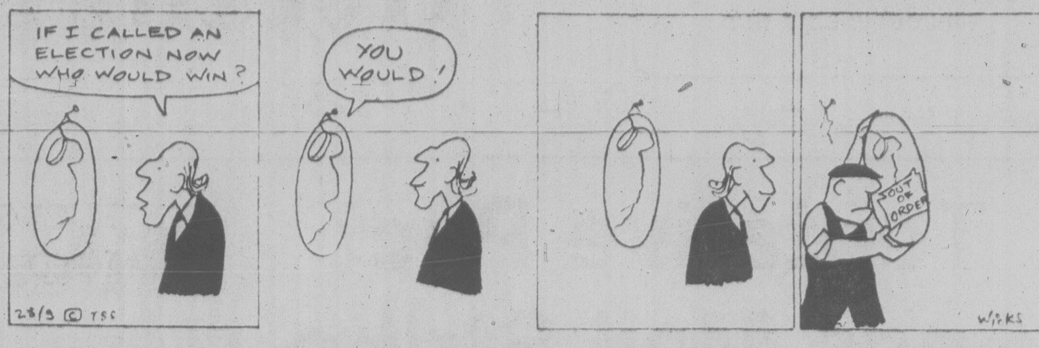
IF I CALLED AN ELECTION NOW WHO WOULD WIN?
YOU WOULD!
OUT OF ORDER
28/9 © TSC
WICKS

PUGET TANKER CURBS EASED

SEATTLE (CP) — A three-judge federal panel has struck down portions of Washington state law banning giant oil tankers from Puget Sound.

The United States Supreme Court ruled parts of the law illegal in March but ordered a federal panel here to devise a final order.

The latest court ruling quashed provisions of state law that would prohibit all oil tankers over 125,000 deadweight tons from entering Puget Sound and require those between between 40,000 and 125,000 deadweight tons to have spill-preventing design and equipment features.

The court ruling, however, upheld laws requiring tankers lacking those features to use an tugboat escort when operating in Puget Sound.

It also decided that oil tankers over 50,000 deadweight tons, registered under the flag of the U.S. or a foreign nation, employ a state-licensed pilot, a provision under the current law.

The ruling will have little immediate effect because federal Transportation Secretary Brock Adams extended until June 30, 1979, the temporary limitations he placed on the size of tankers entering Puget Sound.

The challenge to the state tanker law was brought by the oil company Atlantic Richfield and Seatrain Lines, Inc. Named as defendants were the governor, state attorney-general and members of the state's Board of Pilotage Commissioners.

The Coalition Against Oil Pollution, National Wildlife Federation and the Sierra Club also intervened in the suit.

$15 — $15 — $15
Freshly emptied
45-GAL. OAK WHISKEY
— BARRELS —
PH. 383-1328

Sands
Seven Funeral Chapels Serving Vancouver Island
Dedicated To Service . . .
your seven community chapels, independently family owned and controlled. Sands, since 1912.
VICTORIA, 388-5155
SIDNEY, 656-2932
COLWOOD, 478-3821
DUNCAN, 746-5212
NANAIMO, 743-2032
LADYSMITH, 245-2331
ifc INTERNATIONAL FLIGHT CARE
A DIVISION OF SANDS
MEMBER BY INVITATION
NSM NATIONAL SELECTED MORTICIANS
SINCE 1952
Removal and Service Arrangement Covering Vancouver Island
A DIVISION OF SANDS
Specializing in forwarding to or from anywhere
WORLD-WIDE FUNERAL INFORMATION SERVICE
Call Collect, or Cable "Mortuary Victoria"
A DIVISION OF SANDS

'77 GDP Hit $191B

OTTAWA (CP) — Production of goods and services within the country, as measured by the gross domestic product, totalled $191.3 billion in 1977, up 10.4 per cent from the previous year, Statistics Canada reported Tuesday.

The federal agency also said preliminary estimates of personal income show a total of $172.4 billion in 1977, up 10.3 per cent above the revised 1976 figure of $156.3 billion.

Personal income per person was highest in British Columbia with an average of $8,149 and lowest in Prince Edward Island at $4,975.

The 1977 average increase in consumer prices was eight per cent.

The Statistics Canada figures show that wages, salaries and supplementary labor income accounted for $120.1 billion of the personal income total. This was up about 50 per cent from the $80 billion total of 1974.

MEDICINE MEN AT MD PAY?

VANCOUVER (CP) — A University of British Columbia psychiatrist said Tuesday the provincial government should consider paying native Indian medicine men on the same basis as doctors to help cure the mentally ill.

Dr. Morton Beiser said medicine men would be helpful in curing mental disorder among Indians and their services should be covered under the province's medical services plan.

He said, however, it is unlikely the government would make such a move.

Beiser said the United States government pays Navajo Indian medicine men consulting fees for services provided to reserve Indians. The medicine men decides whether an illness is physical or mental and whether it might better be treated by "white man's medicine", he said.

To encourage the work of native healers, the government has established scholarships for young Navajos to train with experienced medicine men, a lengthy process that can take up to 15 years, he said.

Beiser told a conference of mental health workers that developing countries would be wise to rely on traditional medicine as much as possible before turning to Western techniques.

Trustees Plug Loophole

A loophole in the in the Public Schools Act (PSA) that allowed a teen-aged troublemaker to escape punishment last year was plugged Tuesday by Sooke school board.

The board gave all principals, vice-principals, teachers and janitors the right to order off school grounds people causing disturbances.

The PSA gives this power to the principal; but not teachers or other staff unless they have specific authorization from individual school boards.

Sooke school board had not given its staff the necessary written authorization, resulting in the dismissal of a charge against a youth ejected by a teacher from Belmont high school for disrupting a dance.

The judge ruled the teacher, although left in charge by the principal, wasn't authorized under the PSA to order the individual off school property.

The board Tuesday extended the power to staff members when the principal is absent.

The board is also thinking about notifying the B.C. School Trustees Association of the loophole in the act.

Sooke Will Juggle School Boundaries

A bit of boundary juggling by Sooke school board won't necessarily reduce the size of the district.

The board is giving some area to Greater Victoria, but decided Tuesday to ask Cowichan for some of its territory.

Trustees asked Cowichan School District to change its Malahat boundary allowing students who live in that area to attend closer schools inside Sooke district.

The board has already agreed to let two subdivisions in the Highlands area into the Greater Victoria School District.

A boundary proposal introduced by education min-istry representative Daryl Muralt Tuesday places both subdivisions in the Greater Victoria district.

Highlands parents, even though they live in Sooke district, have been sending their children to Greater Victoria schools because the distance is shorter and the roads better.

A proposal made in August by Sooke trustees that Highland parents send their children to Sooke district schools was rejected by parents.

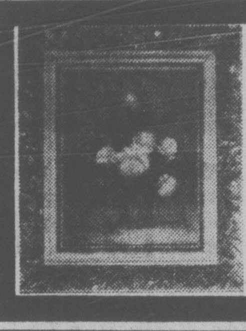

ART LIQUIDATION
RED LION INN
SAT. and SUN., SEPT. 30, OCT. 1
OIL PAINTINGS FROM $2.00

the weather

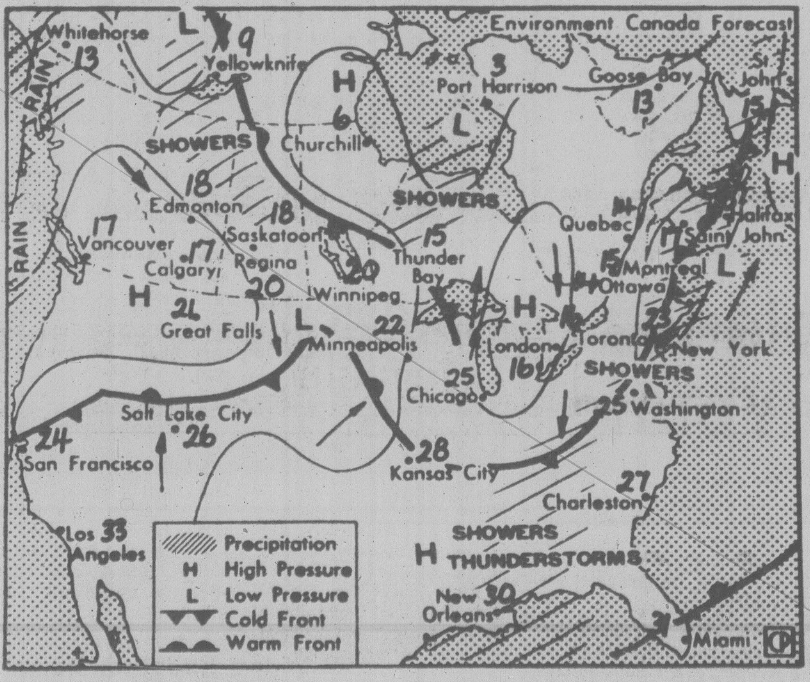

Map valid until noon Thursday

Warm air pushing up from the south will bring at least a couple more fine fall days to southern B.C. A series of weather disturbances are still brewing out in the Pacific. Over the next day or two offshoots from the systems will spin off and track in towards the coast bringing clouds and showers to most outer coastal communities. In the southern interior and along the inner south coast, generally fair weather is in store with a mixture of cloud and sun. Temperatures will continue on the mild side.

ENVIRONMENT CANADA WEATHER OFFICE 10 A.M. FORECASTS

Valid Until Midnight Thursday

Victoria: Today and Thursday, cloudy with sunny periods. Highs both days near 19. Lows tonight near 10.

Vancouver, East Vancouver Island: Today and Thursday, cloudy with sunny periods. Highs both days, 19 to 21. Lows tonight near 10.

Lower Mainland: Today and Thursday, cloudy with sunny periods. Isolated showers in the eastern Fraser Valley. Highs both days, 19 to 21. Lows tonight near 10.

North and West Vancouver Island: Today and Thursday, mostly cloudy. A few showers over northern sections. Highs both days, 17 to 20. Lows tonight near 10.

TEMPERATURES

Yesterday

	Max.	Min.	Prcp.
Victoria	22	12	—
Normal	17	10	

One Year Ago

Victoria	16	9	—

Across Canada

Prince Rupert	19	11	5.4
Prince George	10	2	—
Terrace	15	10	2.3
Port Hardy	22	11	11.3
Tofino	18	13	15.0
Comox	20	14	1.0
Vancouver	22	13	—
Kamloops	20	11	1.8
Cranbrook	24	8	—
Williams Lake	14	5	0.2
Fort Nelson	16	— 1	—
Peace River	15	1	—
Edmonton	17	2	—
Jasper	16	4	—
Banff	22	3	—
Calgary	17	2	—
Lethbridge	20	4	—
Medicine Hat	19	5	—
N. Battleford	15	1	—
Saskatoon	15	1	—
Swift Current	15	3	—
Prince Albert	14	— 2	—
Moose Jaw	15	5	—
Regina	14	1	—
Yorkton	12	1	—
Thompson	11	3	1.2
Brandon	15	— 4	—
Winnipeg	14	2	1.4
The Pas	14	— 1	—
Kenora	13	4	—
Thunder Bay	20	0	0.8
Toronto	19	11	—
Ottawa	14	10	0.4
Montreal	11	9	—
Quebec	10	3	0.2
Halifax	16	6	—
Charlottetown	11	5	0.6
Fredericton	13	— 1	—
St. John's	15	6	—
Whitehorse	13	— 3	—
Yellowknife	8	0	0.2
Inuvik	12	0	—

United States

Seattle	19	14	0.8
Spokane	29	12	—
Portland	25	14	—
San Francisco	21	13	—
Los Angeles	36	22	—
Las Vegas	38	21	—
Phoenix	37	26	—
Chicago	24	12	—
New York	17	11	—
Miami	31	23	—

(World Temperatures unavailable).

CITY'S WEATHER RECORD

Sunshine, Sept.	113.3 hrs.
Last Sept.	163.4 hrs.
Normal (30 years)	183.5 hrs.
Sunshine, 1978	1853.0 hrs.
Last Year	1953.7 hrs.
Normal (30 years)	1884.7 hrs.
Precipitation, Sept.	43.0 mm
Last Sept.	15.2mm
Normal (30 years)	26.4 mm
Precipitation, 1978	229.2 mm
Last Year	242.3 mm
Normal (30 years)	372.3 mm

Sunrise, Sunset Thursday
(Pacific Daylight Time)
Sunrise 07:08 Sunset 18.59

Service Delayed

A lack of funds has delayed the start of a new marine rescue service in Saanich.

The service was scheduled to begin later this year and council had budgeted $11,000 to buy an inflatable boat, two motors, a boat trailer and scuba gear.

But Fire Chief Arthur Fryer said $5,000 of those funds had to be used for emergency repairs to a pumper truck.

While there's enough money to purchase the boat, trailer and motors, the scuba gear, estimated to cost $5,000, will have to be acquired next year, he said.

BEST MILEAGE FOR AN AUTOMATIC
MAZDA GLC DELUXE HATCHBACK
The automatic Mazda GLC gives you better gas economy than any automatic small car on the market. It gives 43 MPG* on the highway and 36.5 MPG* city.
*Transport Canada
PRICE
$4868
Includes Automatic
9-24x
PACIFIC
mazda
PEUGEOT
810 Johnson 385-1451

Don't miss out on this!
OUR ENTIRE $300,000 INVENTORY OF DIAMOND PENDANTS IS NOW ON SALE AT
25% OFF
THE REGULAR PRICE IN EVERY ONE OF OUR GRASSIE'S STORES THROUGHOUT B.C.!
With Christmas coming . . .
NOW is the time to take advantage of this unbelievable Diamond Pendant Event happening at Grassie's!
Mounted in 10K, 14K and 18K Gold, with 30 unique designs and a wide price-range to choose from, that Diamond Pendant necklace you always wanted to own, is now just a Grassie's store away!
But, don't take too long!
Many of these pieces are a one-of-a-kind creation so we don't expect them to last!
Regular priced from $110 to $6000 . . . during this special 25% Off Sale, our Diamond Pendants are priced from AS LOW AS $82.50 to $4500.00, giving a wide range of prices to choose from, in between.
This Special Offer also applies to our entire stock of Diamond Crosses. Every piece is covered by Grassie's Diamond Guarantee and sold with complete satisfaction or your money back!
For selection, price and the finest diamond guarantee in Canada, come to . . .
Grassie's
Since 1886
Take advantage of Grassie's Christmas Hide-Away Plan Today!
Chargex, Master Charge, American Express and Grassie's Credit Accounts welcome.
• MAYFAIR SHOPPING CENTRE, 385-2744
• 1209 DOUGLAS ST., 385-1911
• VANCOUVER
• NANAIMO
• PORT HARDY
• CHILLIWACK
• VERNON
• KAMLOOPS
• KELOWNA

Rolls Engines Lose Bid for Laker Fleet

LONDON (AP) — Sir Freddie Laker, maverick of the international airline industry, has spurned Britain's prestige Rolls-Royce company and opted to buy about $116 million worth of General Electric engines from the U.S. to power his new fleet of 15 jetliners.

The General Electric engines are to power 10 European Airbus A-300-B4 planes and five McDonnel-Douglas DC-10s which Laker ordered last week.

Laker said Tuesday he decided not to buy British engines for two main reasons:

—He believes Rolls-Royce cannot supply the jet RB211 engines in time for the 1981 summer holiday season when he hopes to put his new fleet in service.

—The General Electric engines will be interchangeable on all his new planes.

Laker's decision infuriated at least one British member of parliament. Labor MP Walter Johnson sent a letter to Industry Secretary Eric Varley urging him to try and stop Laker from buying the U.S. engines.

"Sir Freddie has been given every assistance and help in spite of his attitude towards the government, and the very least he can do is to support a British product like Rolls-Royce, whose engines are the best in the world," wrote Johnson.

Seattle Teachers Ordered Back to Work

SEATTLE (AP) — Striking Seattle teachers were ordered back to work Tuesday by a King County Superior Court judge, with classes scheduled to start Friday.

Judge Carolyn Dimmick signed a preliminary injunction which provides for a teachers' work day Thursday and classes to follow Friday. She had ruled Monday that the strike affecting 55,000 students was illegal.

The injunction contains no penalties for teachers who do not obey the back-to-work order. The judge said lawyers agreed at the hearing that penalty provisions "were inappropriate at this time.

"I don't feel coercion and threats are necessary for an order," Ms. Dimmick said. If teachers do not obey, "there's always contempt of court provisions," the judge said.

Some 3,500 teachers struck Sept. 5.

Somoza Bows To OAS Call On Prisoners

MANAGUA (AP) — President Anastasio Somoza announced today an immediate release of prisoners to comply with an Organization of American States resolution demanding freedom for his political opponents arrested during the past month of bloody rebellion in Nicaragua.

The announcement by the president's office said Somoza ordered the release of all prisoners "except those implicated in the commission of crimes against public order, assaults against national guard garrisons, terrorism or murder."

The government has not said how many persons it arrested since Somoza cracked down on opposition leaders a month ago following a Sandinista guerrilla assault on the National Palace and the start of a general strike its leaders hoped would force him to resign. But the number is believed to be in the hundreds.

Many others are in hiding. One of them, Alfonso Robelo Calleja, a leader of the Broad Opposition Front of 16 political parties and labor unions, said the coalition is willing to accept foreign mediation to end Nicaragua's crisis, but it will not modify its demand that Somoza resign and end his family's 41-year grip on the nation.

Somoza accepted an offer from the U.S. Monday to help set up negotiations between himself and his foes. The government also said assistance from other foreign governments will be welcome.

Robelo said in an interview with The Associated Press that the opposition wants mediation by Latin American countries with democratic regimes. Somoza is not likely to agree to this since most of them are actively opposed to his regime.

Robelo said he had met with U.S. officials, including Ambassador Mauricio Solaun and Fred Barnaby of the state department, but the Nicaraguan government had not contacted the Opposition Front about participating in talks.

Robelo said Somoza has "a totally illegitimate government that is not respected by anybody and he only stays in power because he has the guns."

Asked if there is any place for Somoza in a future government, Robelo replied: "Absolutely not."

He said participation in the negotiations of the leftist Sandinista National Liberation Front, which led the two-week uprising that the national guard finally crushed last weekend, is necessary for a peaceful solution. If the Sandinistas do not participate directly, then they must be consulted constantly, he said.

Somoza agreed in principle to negotiations after two meetings with William Jorden, the U.S. ambassador to Panama, who also met with opposition leaders.

★

LONDON-L.A. INAUGURAL 'SUPER'

LOS ANGELES (AP) — Sir Freddie Laker described the inaugural flight of Laker Airways' London-to-Los Angeles Skytrain on Tuesday as "super" and predicted the new service will make even more money than its New York-to-London counterpart.

Laker and his U.S.-born wife Patricia joined 170 passengers on board the 345-seat DC-10 jetliner for the inaugural flight.

Passengers on Tuesday's flight paid $162 for their one-way tickets.

After Oct. 1, the London-to-Los Angeles off-peak fare will be $166. The off-peak fare from Los Angeles, applicable Sept. 1-May 31, is $220, higher due to currency exchange rates. Food and drinks are extra.

Crash Kills Eight

SAN JUAN, Puerto Rico (AP) — An engine explosion apparently was responsible for the fiery crash of a small plane and the deaths of eight persons in San Juan Tuesday night.

The twin-engined Beechcraft crashed and burned in a crowded residential street. Six of the dead were on board the plane and two were in a car crushed by falling debris.

Six other persons were injured.

No identities were immediately available.

Witnesses said the Beechcraft was closely trailing an Eastern Airlines jetliner and appeared to collide with it.

But the pilot of the Eastern Airlines plane denied there had been a collision and said one of the Beechcraft's engines apparently exploded.

The Beechcraft was on a charter flight from Aguadilla in the northwestern part of the island and was bound for San Juan.

Pilots Demand Frisk Routine

PARIS (AP) — The International Federation of Airline Pilots' Associations demanded today that passengers be searched before boarding flights and that governments use force against air pirates only if pilots agree.

The federation, which represents 57,000 pilots in 66 countries, made its demands after a three-day conference at Versailles, near Paris.

Federation officials told a news conference that numerous countries, including France, do not subject passengers to body searches, relying solely on metal detectors and x-rays of luggage.

"Security measures are a blow to individual freedom of travel," said Max Venet, head of the federation's security commission. "But they are necessary."

The organization also insisted that governments confronted with air piracy give pilots more responsibility. They said that in cases of a hijacking, authorities should first establish contact with the pilot involved at the time and local pilots associations should be consulted.

In demanding that governments wait for a go-ahead from the pilot before using force against terrorists, the federation said governments often are guided by political needs rather than concern for the passengers' safety.

capital scene

The Industrial First Aid Attendants' Association and St. John Ambulance will hold a first aid training session tonightat 7:30, 941 Pandora.

A coffee party to meet Victoria MP Allan McKinnon will be held at the Vic West Community 'Y' Thursday, Sept. 28, at 8 p.m.

Rotary Club of Victoria will meet Thursday, Sept. 28, noon, in the Empress Hotel Ballroom.

The National Film Board will present a film about Cuba titled Waiting for Fidel Friday, Sept. 29, noon-1 p.m., 811 Wharf.

Ladies Auxiliary to OAP No. 1 Friday, Sept. 29, 1:30 p.m., 1600 Government.

Conservative Leader Vic Stephens will speak about tax cuts and government spending in B.C. to the Victoria Provincial Conservative Association Friday, Sept. 29, 8 p.m., Fairfield United Church lower auditorium.

The final Caledonian Market will be held Friday, Sept. 29, 10 a.m-noon and at 7 p.m., 1701 Elgin.

The Oak Bay Library will present monthly puppet show beginning Friday, Sept. 29, 4-4:40 p.m. The first show will be *Mother, Mother, I Feel Sick!* followed by a fairy tale.

Capital City Temple No. 35, Pythian Sisters Thursday, Sept. 28, 8 p.m., 1620 Fernwood.

B.C. Historical Association monthly meeting Thursday, Sept. 28, 8:15 p.m., Newcombe Auditorium. UVic's Dr. David Lai will give an illustrated lecture, Chinese Imprints on the Cultural Landscape of B.C.

Woolworth
Candy
CARNIVAL
TERRIFIC BUY
McCormick's Mello chocolate snaps 2 lb 907 g
100 cookies
Pleasure Mix
VAN HOUTEN
Kerr's
CLEAR MINTS
MENTHE CRISTAL
Smarties
Woolworth
6 1234 5678 901
CLAIRE ROY

"McCormick's" Cookies 4 flavour choices. 2-lb. bag 1.49

Bag of assorted flavours of hard candy. Individually wrapped. 350 g bag 96¢

Assortment of foil-wrapped chocolates. Various flavoured centres. 350 g bag 1.59

Chocolate pleasure mix with assorted centres. 1-lb. bag 1.49

Assorted chocolate bars. Some with fruit or nuts. 3 oz. 2 for 99¢

"Kerr's" candy assortment 3 flavours to choose from. 2-lb. bag 1.79

A super family treat. Assorted broken bars. 1-lb. bag 1.39

Chocolate-coated "Smarties". A great kids' treat, 1-lb. bag 1.87

our manager's personal choice TERRIFIC BUYS

McCormick's Old Fashioned Peanut Brittle 12-oz. box 99¢

Ice Wafer Cookies 5.5-oz. package 3 for $1.00

Pascall's White Heather Assortment Fine English sweets. Our Woolworth Regular Price 2.25 lb. Our Woolworth Sale Price 1.99 lb.

9-28x

1200 DOUGLAS

STORE HOURS:
Mon., Tues., Wed. and Sat. 9:30 - 5:30
Thurs. and Fri. 9:30 - 9:00

Use These Cards in Woolworth Stores Across Canada

Hello Mildness!
NUMBER 7
Lights
NUMBER 7
Lights
FILTER 25 LIGHTS

Warning: Health and Welfare Canada advises that danger to health increases with amount smoked – avoid inhaling. Average per cigarette – "Tar" 14 mg. Nic. 0.9 mg.

Victoria Times

WEDNESDAY, SEPTEMBER 27, 1978

GORDON BELL
Managing Editor

STUART UNDERHILL
Publisher

BARBARA McLINTOCK
Editor

No Houstonism for Victoria

Developers often feel hurt and insulted when they are treated as the enemy by neighborhood groups, elected officials or ordinary citizens. Many of them believe — and quite rightly so — that they are trying to enhance their community not detract from it, are trying to build aesthetically pleasing, environmentally sound developments, are prepared to go out of their way to accommodate their neighbors.

But developers as a class will continue to be attacked as fast-buck merchants out to make a profit at whatever cost to the community as long as their official organizations propose such nonsensical ideas as the one put forward Tuesday by the Greater Victoria Real Estate Board.

In a brief to the provincial government and local municipalities, the real estate board proposed that all the Capital Region should revert to "open zoning," which means no zoning at all.

Apartment blocks could be scattered through every residential neighborhood, gas stations and used car lots could proliferate on every corner, warehouses and light industry could spring up, not only at Royal Oak, but anywhere a developer chose.

The only requirements for the developer would be that he could prove a "need" for whatever he was building and that he make provision to deal with whatever aesthetic considerations, traffic problems or servicing problems (water, sewers and so on) were created by his project.

In explaining why this would work, the real estate board says that Houston is a good example of a city where "open zoning" has worked. It is, says board president Bev Highton, "no better and no worse than any other North American city."

First, citing Houston as an example of the best that an absence of zoning can produce is like saying New York is in dandy financial shape if you just ignore its crippling cumulative deficits.

For one thing, Houston does have zoning controls of one kind and another, although not the comprehensive bylaws that almost every other Canadian and American city has imposed.

The posh suburb of River Oaks comparable to our Uplands or Vancouver's Shaughnessy district, was begun in the 1920s with strict regulations written into property owners' deeds, which have been renewed and maintained in force to this day. The result is a tasteful, pleasant — if rather expensive — residential neighborhood.

Other areas of Houston incorporated as independent municipalities with their own local zoning bylaws, and kept these restrictions when they were annexed by the larger city of Houston. Again, they have managed to preserve the residential character.

The same cannot be said for other less fortunate parts of the Texas metropolis. Imagine Fairfield with used car lots on the corner, or Oak Bay with liquor stores and bars scattered here and there, or Gordon Head with numerous fast food outlets built along the curving boulevards.

No zoning means a property owner can do what he likes with his property, and the literal interpretation of that stark fact of life has meant a sprawl of bars and lounges throughout Houston. There is no real core to the city; *The New York Times* architecture critic called it "the Los Angeles of the south."

Second, even if what Highton said were true, is "no better and no worse than any other North American city" good enough for Victoria? In recent years, the aim of city governments — extremely properly, in our view — has been ***not*** to settle for the mediocrity or worse that marks planning in most North American cities but instead to try to make Victoria one of the most pleasant, best-planned cities on the continent. A city with the fine natural amenities of Victoria — and the dependence on the tourist dollar — deserves no less.

The genteel people who make up the real estate board of Victoria cannot seriously suggest they would prefer to live in the sort of urban nightmare produced in Houston or many other North American cities? Or would they be out in the enclave of River Oaks, counting their money?

If the best argument they can muster for the abolition of zoning controls is that it has produced a Houston, then be thankful the real estate industry does not yet run our municipal governments.

Highton may well be right in saying that zoning is not the best way of controlling land use and development. As he says, it is often too rigid, too bureaucratized, too insensitive to changing needs.

It may be there are better ways of doing the same job; some of the European countries, for example, have achieved better results in planning with quite a different system.

But to throw out zoning without having developed a sophisticated system to replace it would be one of the worst examples of throwing the baby out with the bathwater that we have come across in a long time.

Debased and Humble

Where should the Canadian dollar stand in relation to other currencies? Debased and humble, according to the dealers who set the rates in world money markets. Ottawa, which once talked confidently of a free-floating dollar finding its own level at 90 cents U.S., now is strangely silent.

The slow slide to 85 cents U.S. (and less) is damaging our already punch-drunk economy. Sure, exporters like the giant lumber firms are doing well in foreign markets but not well enough, according to our monthly trade figures, to balance out the losses to the nation as a whole.

Imports cost more, whether they be the vast variety of foodstuffs we bring in to fill our larders, or the manufactured goods we have come to expect as the necessities of life, or the U.S.-made equipment and supplies on which many Canadian businesses depend.

In few areas of its financial bungling has the federal government appeared more inept than in its efforts to prop up the dollar. The brave talk at the beginning of the year about letting it float freely is heard no more. The government has spent something like $3.2 billion this year in futile efforts to check its descent.

Now there is talk of seeking a loan from the International Monetary Fund. A billion or so? No problem, apart from repayment. If more is wanted perhaps the IMF will lay down terms as it did recently for Peru. The Canadian government would have to take some strong steps to put its financial affairs in order.

Strong steps at any time would be welcome but especially if Ottawa took the initiative rather than waiting for an international organization to tell it what to do. One possibility now being talked about in Ottawa is the imposition of currency controls which would reduce the outflow of Canadian funds on such extravagances as foreign holidays and luxury purchases abroad.

This was what the Victoria *Times* urged six months ago but then it was popular for federal ministers to ridicule the suggestion. They should act on it now before it is too late.

And PQ Talks About . . . Nicaragua

By PETER HADEKEL

NORANDA, Que. — It was just another working weekend in the life of the Parti Quebecois last Saturday and Sunday . . .

□

On the eve of a trip to his favorite country, the great federation of the United States of America, Premier Rene Levesque told delegates to the PQ national council that federalism is breaking down the world all over.

"You can see it in Mali, the West Indies, Pakistan and Nigeria," said the premier, adding that federalism is not working on any planet.

One reporter misheard that remark and claimed Levesque had really said that all federalists should be sent to another planet. Still other reporters began booking trips to Jupiter and Mars to do an investigative study of extraterrestrial federalism.

The premier described the economic measures announced in recent weeks by the federal Liberals as "a panic operation" that shows the Liberals are desperate to hang on to power at any price . . . The most opportunistic political party in Canadian history," Levesque called the Liberals.

That may have been a slight exaggeration on Levesque's part. He is forgetting his own Parti Quebecois which invented the handy device of a referendum so that it could grab power first and worry about independence later.

□

The PQ declared war over the weekend on the Cadbury chocolate company which is closing down a 500-job factory in Montreal to invest in new operations in Ontario. Members voted for a province-wide boycott of all Cadbury products, which include Schweppes drinks. But somebody forgot to tell the organizers of a Saturday night bash for delegates where Schweppes bitter lemon and tonic water flowed freely.

□

Public Service Minister Denis de Belleval wins the gold star for this month. De Belleval told a party workshop that by sharing a common currency with Canada a sovereign Quebec would have as much as 30 per cent control over its fiscal and monetary policy. Observers immediately concluded that the PQ's referendum question will be: "Are you in favor of 30 per cent sovereignty for Quebec?" A fuming Premier Levesque called de Belleval's imagination "very fertile."

The PQ's decision to seek a common currency with Canada if it wins the sovereignty-association referendum leaves one question unanswered: why would any country want to associate itself with the plunging Canadian dollar?

The premier told reporters that a common currency with Canada would have "both advantages and disadvantages, but the advantages very, very substantially outweigh the disadvantages." He said that monetary union is "part of the logic of a good solid economic association" and noted the European economic community has been seeking monetary union for the last 15 years.

Levesque said he expects English Canada will reject the offer of monetary union because "that would be par for the course."

But he predicted economic realities would force Canada to accept such an arrangement with an independent Quebec.

The cabinet's decision has not been ratified by rank and file members of the party but Levesque predicted there would be no confrontation on the issue.

□

A bitter 25 minute debate almost split the national council into two warring factions Sunday — the PQ militants, who have impressive academic credentials and often preach radical ideas, were arguing about who to invite to the party's tenth anniversary cocktail party.

□

Premier Levesque was practising his favorite sport again last weekend, baiting the English media. Levesque said an English-language television report had accused him of doing his shopping in the New York state border town of Plattsburgh rather than abiding by the government's Buy-Quebec policy. The angry premier said he hasn't set foot in Plattsburgh for years (even though he did take his holidays in Maine last year at a time when government ads said "vacation in Quebec"). The premier got mad when an English-language television reporter told him his frequent attacks on the English media smack of "Spiro Agnewism".

□

Party members agonized over whether or not to include in the meeting's agenda a resolution supporting the Nicaraguan people in their struggle against dictator Anastasio Somoza. More time was spent discussing the Nicaraguan situation than on Quebec's struggle to free itself from the iron collar of federalism. "Self-determination for Nicaragua" said one voice from the back of the room.

□

Female members insisted on the weekend that day care services be provided at all national council meetings, even though at the last meeting only one child was delivered to the day care centre and the total weekend bill for his care came to $300. Would you let these people run your country?

□

Party militants attending the PQ national council meeting here failed to make a predicted challenge of the government's strategy on sovereignty-association.

A proposal by some members to hold a special debate on the meaning of sovereignty-association next month was withdrawn.

Instead it was agreed that the next national council meeting in December will be devoted to a definition of sovereignty-association and will result in a policy document being issued.

The party approved plans for a $100,000 "national identity campaign" in November to develop feelings of Quebec nationalism across the province.

And although Levesque repeated his commitment that the independence referendum will not be held before fall of 1979 at the earliest, he told party workers that "the referendum campaign is already underway."

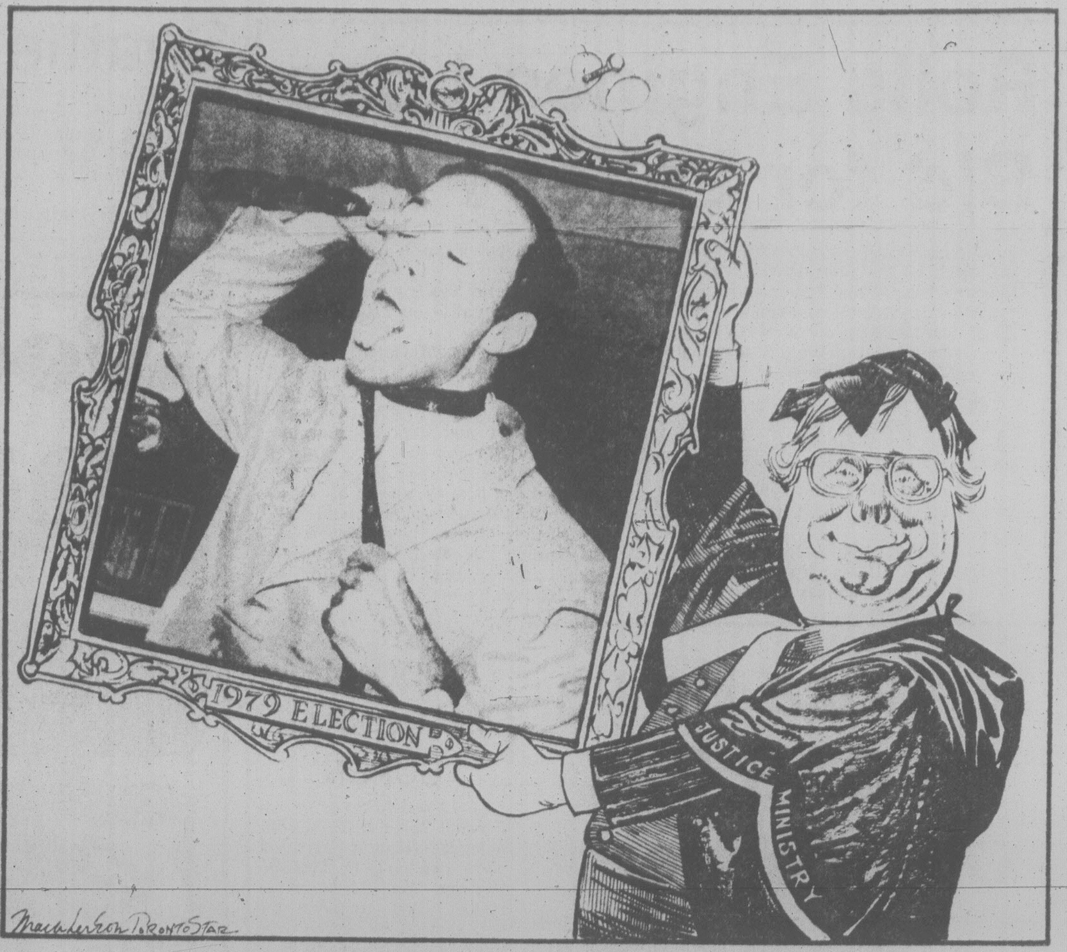

letters

Sunday Shopping

Until Safeway made the regrettable decision to open its stores on Sundays my family were, and had been for many years, regular Safeway customers. Reluctantly from now onwards, however, they will not set foot in any of its stores as they feel unable in good conscience to have dealings with a firm which adopts such business methods, at variance with the true interests of the community.

Not only does this action constitute an unwarranted attack on the Sunday as a day of rest, but it is also the thin edge of a wedge which will ultimately split and destroy not only Sunday but the whole weekend. It is inevitable that other merchants, who are competitors in the many lines of goods which Safeway sells, will feel compelled in self-defence to open their establishments on Sunday.

Thus, eventually, we shall lose the weekend as we know it, the only time which members of the same family, friends and young men and their girls can be sure of enjoying together.

No doubt the company will put forward such reasons for its action as "increased customer convenience" or "concern for those people unable to shop at any other time of the week." Anyone who can believe this will believe anything. My own response would be to say "bunk," rather than use any of the less polite words in vogue these days.

When last visiting California I found it rather depressing to watch the carloads of people and their children with nothing better to do than mill around the supermarkets on a beautiful Sunday. I hoped then that the rot would never spread to the fair land of Canada.

How monotonous life will become when all days are alike.

I can only hope that this venture of Safeway stores into Sunday opening may prove sufficiently unprofitable to persuade them to see the error of their ways. — T. V. Lironi, 908 Deal Street.

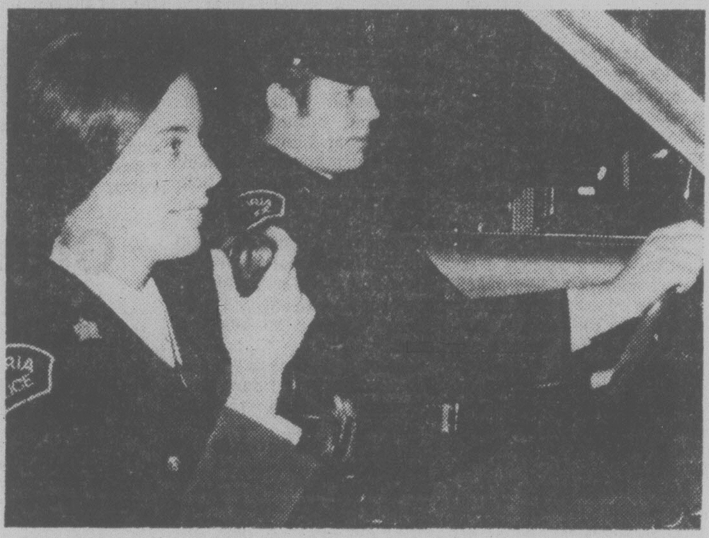

Well, it's one way of solving the problem created by mixed patrols.

Police Manning

The British Columbia Police Commission report (Mixed Shifts Hard on Married Police; *Times*, Sept. 18) on "mixed shifts" (women and men police officers working together on 12-hour shifts) appears to have put its finger on a sensitive area: sexuality. When it says: "As 12-hour shifts spread in use, we will see more man-woman teams patrolling together for the duration of their shift," the report, in effect, lays human nature on the line.

It is not, presumably, as if a gay male officer is paired with a hetero-female (or a hetero-male with a lesbian). If this were the case, one supposes no problem would arise; for even should the gay man fall in love with his female partner, everyone would then be happy, wouldn't they? (Everyone, that is, except his male lover, left lamenting — but then he would be better off finding a girl of his own too, wouldn't he?) Some of us, of course, would want them to get married — or are disaster-marriages like Peter Ilyich Tchaikovsky's as rare as one might imagine (if one were Anita Bryant, perhaps)? — Robin Terry, 524 Dallas Road.

Eastern Rudeness

Re: the letter headed Taxi Troubles (*Times*, Sept. 13):

I fully support Mr. Roberts' submission that his Ottawa friends should be allowed to take the taxi of their choice but it appears to me that the taxi of their choice was the one that they allowed the Empress bellhop to call on their behalf.

Certainly the bellhop was being very courteous to these people, considering they were not guests of the Empress and he was under little obligation to assist them.

Regardless, Roberts' friends are allowed to change their minds (it's permissible in Victoria) and choose an alternate arrangement provided that they've been courteous enough to inform the first taxi company. Additionally, I think a small appreciation to the bellhop is in order for his wasted efforts for certainly he has to explain the disappearance of some fares to the taxi company.

We Victorians are grateful to our visitors but I would appreciate them more if they left their rude eastern habits at home and observed some of our more civilized manners which the bellhop seems to possess! — Brian Wood, 210-885 Old Esquimalt Road.

We Gave It Away

My sincere appreciation and congratulations to Debbie Wilson of Happy Valley Road for her excellent letter in your newspaper recently about our Queen. May I also say how thoroughly I agree with your correspondent R. Scott-Moncrieff in his opinions on the unifying effect of the monarchy.

The monarchy as represented by Queen Elizabeth of Canada stands as an example of devotion to duty and trust in ideals of the highest standard — qualities which all of us as loyal, decent Canadians would do well to emulate.

However, regardless of the above I believe Canada will be a republic in about five years. It is obvious that the majority of Canadians are their usual apathetic selves on this subject as on most others.

Why should it be expected that a country which did away with its flag, gave away its natural resources, sold many of its businesses to foreigners and has disregarded inflation and unemployment keep one of the best forms of government in the world?

No, we don't deserve to have a constitutional monarchy and we will have a republic. Just you wait and see. — G. M. Terry, 3237 Service Street.

Why to Alberta?

The provincial government through Forests Minister Tom Waterland has recently awarded a contract for a 535-foot bridge on the construction of the Walker Creek forest road to a company that intends to do the steel fabrication in its Alberta plants. This company underbid a B.C. Company by 1½% or $6,752. In the past provincial governments gave B.C. companies a five per cent preference on government work over out-of-province bidders. This government has reversed this policy. In Alberta, the income taxes are less; there is no sales tax; wages are much lower. What is more crucial, Alberta does not have a chronic unemployment problem like British Columbia will experience this winter. The work on this job would have been done during the months of November, December and January.

This action by the provincial government is absolutely unacceptable when thousands of British Columbians are being forced onto welfare and unemployment insurance. This is a perfect example where the policies of the present provincial government are creating more unemployment, denying people who want to work a job or forcing them to leave the province to find employment. It is after two months of sending unanswered personal letters and telegrams to Mr. Waterland and Premier Bill Bennett that I have written this letter. — Frank Nolan, Financial Secretary-treasurer, Ironworkers Local Union 712, 5550 East Hastings, Burnaby.

VICTORIA TIMES, established 1884 is published every afternoon except Sunday by the Times Publishers, 2621 Douglas Street, Victoria, B.C. V8W 2N4, a division of FP Publications (Western) Limited. Second class mail registration No. 0625. All undelivered copies and notices of change of address to be sent to the above address. The Canadian Press is exclusively entitled to reprint the local news published herein.

Soviet Menace Key to Mid-East Peace

By JIM HOAGLAND
Washington Post

Sadat (left) and Begin with Carter in the middle, right where Sadat wants him

WASHINGTON — "It is no longer the Anwar Sadat initiative," a chagrined Arab diplomat opposed to the Camp David summit said last Thursday as the Egyptian leader swept out of town, tucking a draft peace treaty with Israel into his pocket. "Now it is the Jimmy Carter initiative. Nobody else can ever define all those unresolved points and evasions, and make the thing work."

Carter's successful mediation at Camp David has done far more than transform relations between Egypt and Israel, an enormous accomplishment to begin with. His bold exercise in summitry has greatly expanded the already considerable American commitment to that region and has added to it an implicit U.S. promise to help protect the budding Egyptian-Israeli alliance.

It has taken a war, five years of negoiations, his epochal trip to Jerusalem and a determination to defy the rest of the Arab world, but Anwar Sadat at last has an American president where he has always wanted him — squarely in the middle, as committed to arguing an Arab case as an Israeli case and morally obliged to up the ante needed to keep Sadat, and the agreement, afloat.

Carter's move on the Arab-Israeli chessboard — from being an early advocate of a "comprehensive" settlement that was to include a role for the Soviet Union to becoming the architect and eventual guarantor of what amounts to a separate Egyptian-Israeli peace treaty that slams the door on the Russians and on Palestinians who want an independent state — helps explain the trade-off that Sadat suddenly accepted at Camp David.

Equally important, of course, was Sadat's obtaining from Israel's Menachem Begin agreement to the full return of Egypt's Sinai peninsula, on relatively generous terms. But to do so, he had to sign a "framework" agreement on the West Bank and the Gaza Strip that falls far short of what Egypt previously had demanded.

The new U.S. role and the series of late, untidy lurches toward breakthrough in the final hours of the 13-day summit also have opened a period of intense uncertainty in other key American relationships abroad. Carter is now weighing the inevitable costs of such a success, especially in Washington's ties to two of the most antipodal nations on the globe, the Soviet Union and Saudi Arabia.

Details now emerging from extensive post-mortems of the secret talks indicate that a shared assessment by Carter, Sadat and Begin of a growing Russian and Cuban threat in Africa and the Red Sea region played a role in getting the movement needed for a peace treaty, especially from Sadat who had turned down a similar offer from Begin nine months ago.

In the nine months that have elapsed since Sadat turned down a proposal from Begin at Ismailia that was similar to the one the Egyptian finally accepted at Camp David, he has seen the Russians creeping closer to him, expanding their presence in Ethiopia and, in the Egyptian's views, eliciting weak initial responses from Carter, who also appears to have altered significantly his assessment of Russian intentions during that same period.

In a metaphorical sense, The Russian Menace occupied the fourth chair at Camp David. Carter reportedly was not shy in evoking the regional gains the Russians and "radicalism" would make if agreement was not reached at the summit, opening his first private talks with each leader on that somber note.

Begin and Sadat also took up Russian expansionism on their southern flank in a private talk at Camp David, Begin said in an interview in New York, stressing that it was not the subject of negotiations. Since the signing of the Egyptian-Israeli peace framework, other Isreli officials have begun to talk privaely about the ultimate possibilities of a security alignment of Israel and Egypt, along with other Arab countries that can be convinced that the Russians are a greater menace to them than Israel.

A Russian Menace discussion also may well hold the key to getting Sadat's most valuable ally, Saudi Arabia, to go along reluctantly with an agreement that openly flouts the Saudis' one essential condition that any final pact with Israel regain East Jerusalem for the Arabs.

The Saudi royal family is being moved into a position of having to decide, in effect, whether they fear the Russians more than they dislike the results of Camp David. Secretary of State Cyrus R. Vance has been in Saudi Arabia taking the measure of that question, and a senior U.S. official let reporters know that when Vance lunched with Defence Minister Sultan bin Abdel Aziz last Friday, Russian expansionism and not Camp David was the main topic of conversation.

White House aides seem convinced that the Saudis will come along and bring with them Jordan's King Hussein, who is essential to making the complex set of negotiations laid out for the West Bank and the Gaza Strip work. They seem as convinced of it as White House aides were in 1973 that the Saudis would never use oil as a political weapon.

After initial tense meetings with Begin at Camp David, Sadat stayed aloof from everyone except Carter. He in effect got the president to argue major portions of the Egyptian case with Begin, a pattern that has continued since the agreements were signed and a dispute erupted between Begin and Carter over freezing Israeli settlements on the West Bank.

On Sept. 15, according to his own account, Sadat was on the verge of walking out of a deadlocked conference. He stayed only because of his faith in Carter, he told interviewers later in a possible foreshadowing of his view of the president's role in carrying out the agreements that Sadat's cabinet has described to the Egyptian public as meeting Arab demands for the return of the territories occupied in 1967.

"Whenever I meet with Carter, and whenever we sit together, not more than a quarter of an hour is needed to solve any problem whatever its size," Sadat said of his near walkout, which he refused to describe in deatil.

It may well have been the Sinai settlement issue. Israel reportedly took it seriously enough to propose a territorial swap with Egypt to enable the settlements to stay. But Sadat refused to budge, and eventually won his major concession from Begin.

For the residents of the West Bank and Gaza, Sadat did get a partial Israeli withdrawal, an Israeli pledge of due process of law which Sadat said here would lead to the release of "thousands of Palestinians who are now in Israeli detention camps and prisons" and a chance to elect administrative councils that will have "full autonomy." Under the agreements, the autonomy does not apply to East Jerusalem, which Israel formally annexed in 1967.

The overlapping negotiating scheme for the West Bank, which resembles Brzezinski's concentric circles outline, is where the ambiguities and evasions are concentrated.

"The agreements are a new UN resolution 242," said one diplomat referring to the deliberately vague document adopted after the 1967 war. "It exists so everybody could read into what they want. The same is true here. If there is to be progress, it will be up to Carter to get his version accepted."

U.S. officials say that Sadat is likely to get increased food and other U.S. economic aid if he asks for it in the wake of the Camp David success. Unlike Henry A. Kissinger's Sinai II disengagement agreement, which opened up a new pipeline of military aid for Israel, long-term aid commitments do not seem to have been part of the Camp David agreements.

In sponsoring the accords, Carter has mounted a major U.S. investment, whose size probably even he cannot estimate at this point, in Sadat and the fate of the Egyptian-Israeli peace treaty.

It is an ultimate kind of involvement that Kissinger touched on in comments to reporters in Rochester, N.Y., last week. While praising the accords, he said of Carter's direct involvement: "It's too risky. If something goes wrong, then you have nothing to fall back on."

Monza Loss Blow to Italy

By PETER DEELEY
London Observer

LONDON — The fate of one of Europe's most famous car racing circuits — the Monza circuit in Milan — hangs in the balance after the pile-up at the start of the recent Grand Prix which killed Swedish driver Ronnie Peterson and left Italian Vittorio Brambilla in hospital with critical head injuries.

Monza has long been the centre of criticism within the motor racing world, both because of the camber of the road on some of the difficult corners and for lack of protection afforded to spectators.

Ironically, neither of these defects was responsible for the latest smash. Bumpy inclines on the corners have now been flattened and safety for the thousands of car fans who line the route has been improved year by year.

It was instead a mix-up at the starting line which led to the multiple crash and a delay of four hours in the re-running of the race. Cars lined up in staggered formation behind each other and, according to eye-witnesses, what caused the disaster were cars at the back of the line-up attempting to jump the green starting light.

At Monza, vehicles start on a wide straight and then have to be funnelled through a narrow corner, unlike other tracks which are the same width throughout. The cars in the race approach the start directly from a warm-up lap. When they are in position, a red light tells them that within six seconds the green starting light will come on.

Eye-witnesses say that on the day of the disaster, some of the cars on the back rows were moving at speeds of up to 90 mph when the green light came on. They qickly caught up on the leading rows — which were observing the rules — and the result was a mass mix-up.

Milan authorities have announced plans to close down Monza in the near future — with the intention of building a new racetrack. But if Monza is still open for Grand Prix racing next year, many leading drivers are threatening to boycott the event unless general officiating standards are improved.

If Monza is withdrawn from the itinerary of world championship Formula One events, it will be a blow to the pride of the Italian car industry, which in the past has made its name with racing vehicles and to the machismo of the Italian motorist who prides himself on his skill and speed at the wheel of a car.

Just how much car racing means to Italians was illustrated by an address the Roman Catholic Archibishop of Florence, Cardinal Benelli (who, incidentally, was one of the "king-makers" in the conclave that elected Pope John Paul I) gave to a group of young race-fans a few hours before the start.

Benelli said the Church "encouraged all sports if they were 'true sports' — in every sport there is and must be a risk."

Warming Up to Disaster?

By KEITH HINDLEY
London Observer

Human combustion of fossil fuels and the destruction of natural forests are warming the earth's atmosphere at an accelerating pace. Such a trend could signal the start of a major catastrophe for terrestrial life forms and lead to the extinction of many species, according to Dr. Dewey McClean of Virginia State University.

A recent estimate in a report by the U.S. National Academy of Sciences concludes that the earth's average temperature could rise by 6 degrees Celsius in the next century.

While many life forms can survive and reproduce in cold conditions, most are extremely vulnerable to temperature increases. Although the warming would only be uncomfortable for individual animals or fish it could easily eliminate many species by sterilizing the males.

McClean has no wish to be a prophet of doom but backs up his worries about the present trend with a detailed study of a past period when a similar crisis overtook the earth.

Just over 70 million years ago, at the end of the Cretaceous era, giant reptiles, primitive mammals and millions of insect species crowded the earth while the oceans teemed with life. Then, suddenly, life forms were decimated and at least three-quarters of all species were wiped out simultaneously all over the world.

In seeking the origins of the calamity, McClean has collected compelling evidence that a brief warming in the earth's climate was responsible. A study of the oxygen isotopes in the shells of marine fossils tell a story of millions of years of slowly declining temperatures terminated by a sudden rise.

McClean believes that the lowering of sea level just before the crisis eliminated large areas of shallow-water marine algae.

These organisms today consume some 25 billion tons of carbon dioxide annually and so their widespread decline would have led to a rapid buildup of carbon dioxide in the atmosphere. This gas traps heat and warms the atmosphere by the "greenhouse effect." The oceans would have warmed in turn, releasing dissolved carbon dioxide to accelerate the trend further.

Many marine species died as their protective shells dissolved in the warm waters while larger marine mammals, reptiles and fish vanished as their food chains broke down. On land, the rising temperatures hit hard at the giant reptiles.

The fossil record shows that as the crisis grew the dinosaurs produced steadily thinner and more fragile eggs and, towards the end, many eggs which were infertile and never hatched out. In the crisis, only the small mammals and reptiles able to use shade and other shelter survived.

After a period which some believe lasted 100,000 years, but which McClean believes may have been only a century, the surviving life forms expanded and equilibrium was restored.

Since the Industrial Revolution, the carbon dioxide content of the atmosphere has risen by 14 per cent and the average temperature by close to one degree Fahrenheit. It will have reached two degrees by the turn of the century.

McClean is concerned that this might trigger a natural worldwide surge in warmth like the Cretaceous disaster.

The world's current life forms are no less vulnerable to such an event than were their counterparts in Cretaceous times. If the increasing amount of man-generated carbon dioxide in the atmosphere is not brought under control we risk another climatic disaster which could take thousands of species the way of the dinosaurs.

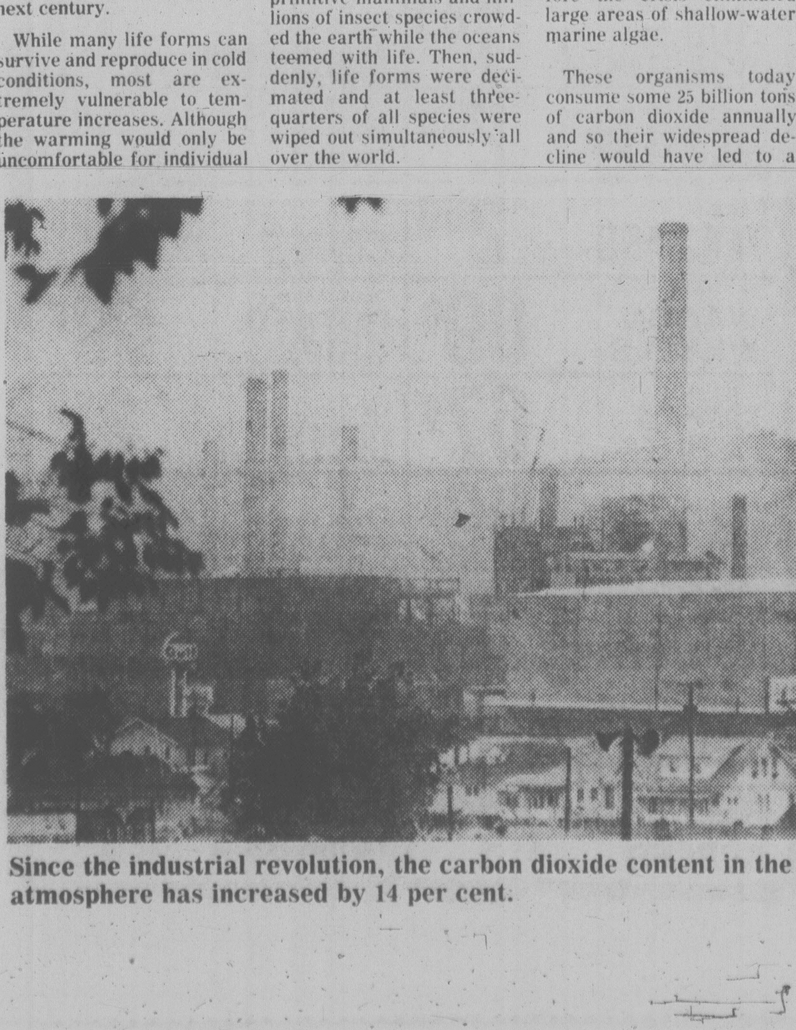

Since the industrial revolution, the carbon dioxide content in the atmosphere has increased by 14 per cent.

NOTICE TO RECIPIENTS OF INCOME ASSISTANCE

Due to possible disruptions in postal service caused by postal strikes, the Ministry of Human Resources has sent Income Assistance cheques to local offices.

In **Greater Victoria, Sooke, Langford, Sidney,** and **Port Renfrew** — pick up your cheque at your local offices from **Thursday, September 28th, or Friday, September 29th, from 8:30 a.m. to 4:30 p.m.** (See Map) In the **Gulf Islands** pick up your cheque at your local post office.

People unable to pick up their cheques should phone their local office to make arrangements.

Cheques for GAIN for Seniors, and Handicapped Allowance (HPIA) will be delivered as usual.

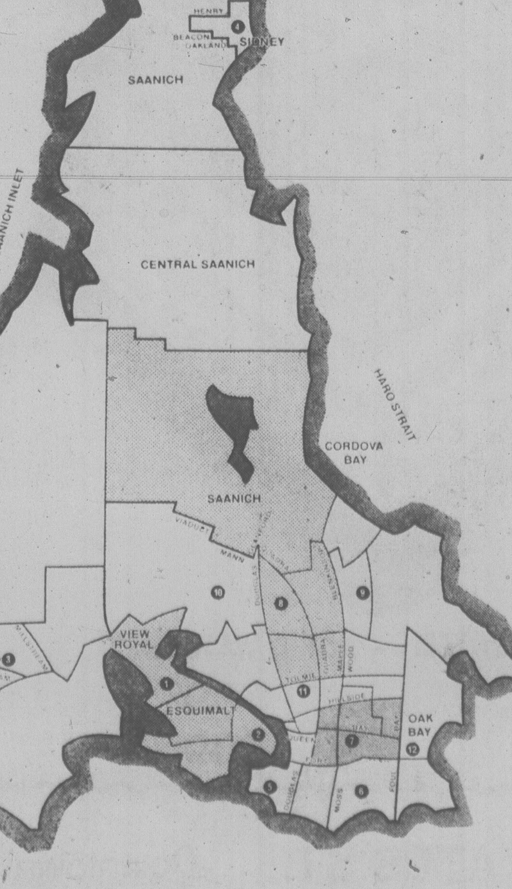

List of Offices

1. Esquimalt-View Royal Office: #3, 1318 Esquimalt Rd., 387-6381
2. Victoria West Office: 965 Alston Street, 387-1331
3. Langford Office: 2820 Bryn Maur Road, 478-5516
4. Sidney Office: #103, 9790 Second St., 656-3941
5. James Bay Office: 435 Simcoe Street, 388-6291
6. Fairfield Office: 1520 Fairfield Road, 387-5117
7. Fernwood-Gladstone Office: 2002 Fernwood Road, 387-6971
8. Saanich Office: 780 Vernon Avenue, 385-4451
9. Gordon Head-Shelbourne Office: Ste. C, 3750 Shelbourne St., 477-1811
10. Gorge Tillicum Office: 85 West Burnside Road, 387-3716
11. Downtown-Blanshard Office: 1820 Blanshard Street, 387-5044
12. Oak Bay-Central Intake Office: 1627 Fort Street, 598-5121
13. Sooke Office: 6750 West Coast Rd., 642-5203

9-27x

STANDARD FURNITURE

NEW dimensions for living

ADD A NEW DIMENSION TO YOUR HOME

WALL UNITS

"LOGIC"

The Clean uncluttered lines of these wall units are enhanced by the glow of the Nordic Pecan finish. The shelves are adjustable. All doors feature "Easy Grip" handles.

Open Shelf Unit 15''x30'' 72'' high .. 125^{00}
Wall Unit with Two Doors 15''x30'' 72'' high .... 145^{00}
Wall Unit with Drop Leaf Bar 15''x30'', 72'' high . 165^{00}

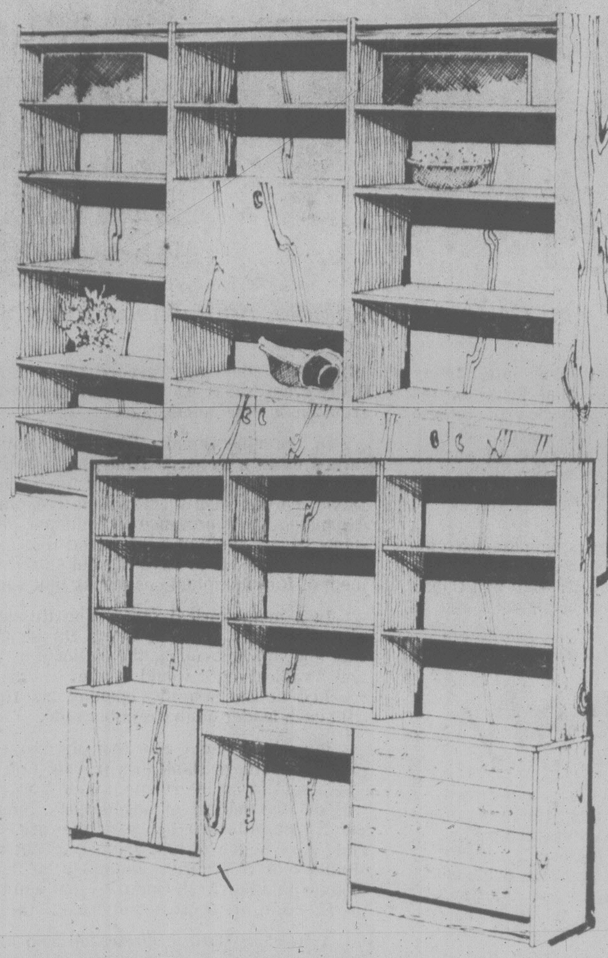

"NORDIC PECAN"

A new fascinating wall unit which has just arrived in Standard Furniture . . . Family oriented . . . These units can create a bedroom, a den or a family room, any of which will benefit from the beautiful Nordic Pecan finish . . . tough wearing too . . . makes it great for children's room. Buy a whole unit as shown for only 400.00 or purchase separate units and create your own arrangement.

Base Unit with four drawers 15''x30,'', 28'' high 115^{00}
Base unit 15''x30'' 28'' high .... 79^{00}
Desk Unit 15''x30'' 28'' high .... 59^{00}
Book Case Tops, 10''x30'' 40'' high .... 49^{00}

STUDY CENTRE

It's a student's complete study centre! With practicality and modern good looks, a generously spacious study/hobby area finished in beautiful new nordic pecan. This well-planned combination offers loads of convenient shelf and drawer space for organizing the many study and casual items for today's youth.

Desk 16'' deep, 71'' long .... 175^{00}
Hutch 10'' deep, 71'' long .... 75^{00}

Introducing
THE NEW WATERBED
THAT DOESN'T LOOK LIKE ONE!

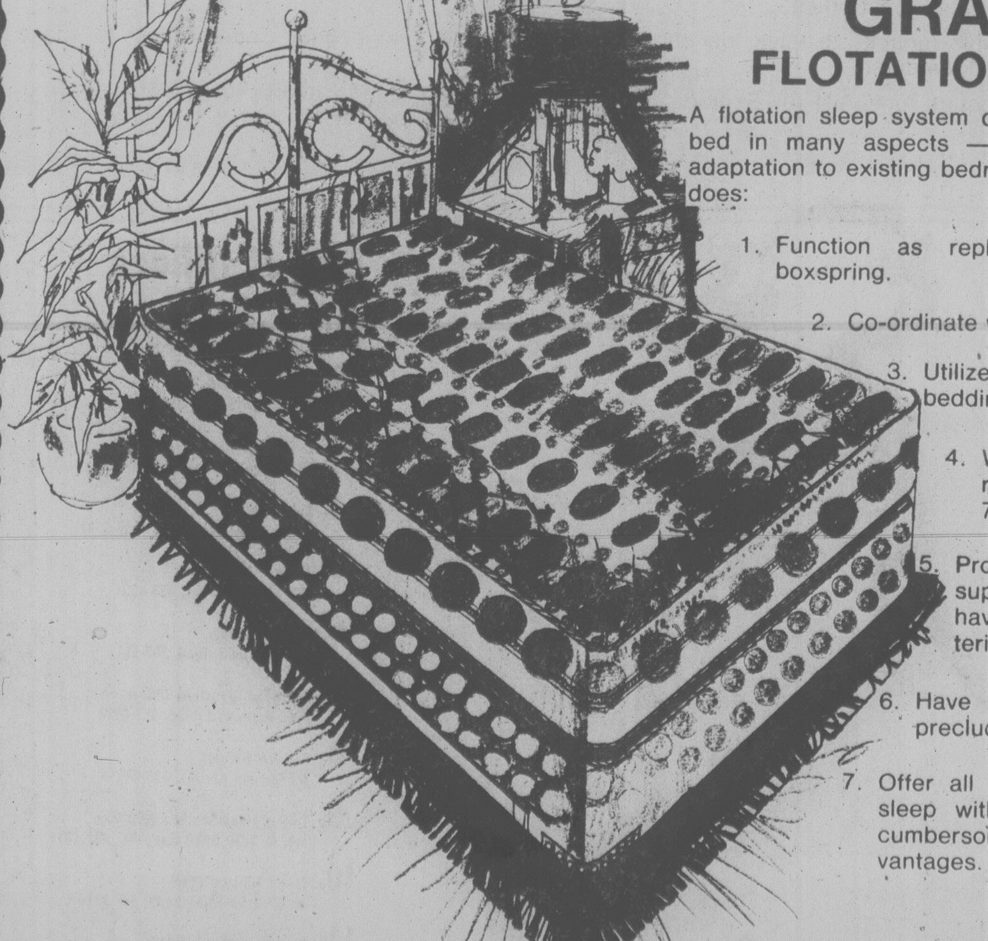

GRANGE
FLOTATION SYSTEM

A flotation sleep system duplicates a conventional bed in many aspects — size, appearance and adaptation to existing bedroom furniture. A flotation does:

1. Function as replacement mattress and boxspring.
2. Co-ordinate with any case goods.
3. Utilize existing conventional bedding of same size.
4. Weighs only ⅓ total of regular waterbed. (750-780 pounds in King).
5. Provide sufficient lateral support for water without having unsightly wooden exterior.
6. Have sufficient insulation to preclude the use of a heater.
7. Offer all the benefits of flotation sleep without all the expensive, cumbersome and unsightly disadvantages.

THIS IS A FLOTATION SLEEP SYSTEM — NOT A WATERBED!

Single 2-piece Unit .... 309^{00}
Double 2-piece Unit .... 359^{00}
Queen 2-piece Unit .... 399^{00}
King 2-piece Unit .... 589^{00}
Frames at extra cost from .... 49^{95}

CHARGEX VISA
master charge
737 YATES ST. Downtown 382-5111
9-28x

Quebec to Ottawa: Turn Parks Back

Quebec is not prepared to give up any of its territory for a federal park or any other federal intervention, Quebec's minister of tourism, fish and game said Tuesday.

"In fact, we want to re-integrate the three federal parks that are actually in Quebec," said Yves Duhaime.

"We want to recuperate complete jurisdiction and ownership of historic sites and cultural sites."

Duhaime spoke at the end of a two-day meeting of federal and provincial ministers responsible for parks.

The meeting was called to consider a draft Parks Canada policy which includes a call for 14 new national parks, in addition to the existing 28.

Duhaime said his government is prepared to co-operate with the federal government in establishing an integrated parks system across Canada, but on the basis that Quebec remain owner of the land and the sites, and be responsible for the management.

"We feel that these natural sites are part of our heritage, are part of our resources, and according to the constitution this is clearly within the range of Quebec jurisdiction."

Duhaime said he is disappointed with the Parks Canada policy presented by Hugh Faulkner, federal minister of northern and Indian affairs, because it contains nothing new.

"The paper tells us nothing about the priorities of Parks Canada's activities regarding historic sites and parks, national parks, national landmarks, inventories, recreational activites and so forth."

He also said the paper does not say anything about the type of financial contribution that Parks Canada would be prepared to grant provinces.

Duhaime said, however, the federal papers show Parks Canada seems to be more aware of the errors committed in the past, particularly in regard to the social and physical consequences of its actions in the regions where it is at work.

Faulkner said he is "not inspired by the notion that I should turn the parks back" to Quebec.

"I feel that these national parks are Canadian parks, they belong to all Canadians and the fact that they are in Quebec does not make them less Canadian."

Faulkner said he could not see buying parklands from the provincial government as suggested by B.C. Conservation Minister Sam Bawlf who said the province should turn over the land to Ottawa which would finance and manage the resulting parks.

"It does not make much sense that in the case of Crown land one arm of the Crown purchase it from another arm of the Crown," Faulkner said.

Bob Banman, Manitoba tourism, recreation and cultural affairs minister, said he was pleased with the chance to speak to Faulkner about his province's plans to develop a park system which complements the recreation aspect of parks.

"We are interested in parks for people, and the federal government is on a conservation-type path which makes it incumbent on the provinces to develop campsites and different recreational facilities within parks."

Newfoundland Tourism Minister Jim Morgan disagreed with the Quebec minister, and said he felt park priorities were outlined in the federal paper.

Morgan said the only thing missing in the federal paper is the policy on research, planning and development of outdoor recreational activities which the provinces will have to pursue through their tourism ministers.

COLONY
MOTOR INN
JUSTIN JOINS THE GIRLS AT THE SIDE DOOR
9-30x

NOMINATION MEETING

Saanich & the Islands
Progressive Conservative Association

Thursday, 5th October, 1978
Parkland Secondary School
10640 McDonald Park Rd., Sidney
6:30 p.m. Doors Open
7:30-8 p.m. Meet and Mix
8 p.m. Meeting Begins (Doors Close)

Any person seeking the Progressive Conservative nomination in the Constituency must notify the President or the Regional Director in writing of his intention so to do, not later than forty-eight hours prior to the hour for which the nomination meeting has been called, and such notification shall be duly signed by the person seeking nomination and shall be verified by ten (10) members of the Association who have been in good standing for 30 days.
Please bring current membership card and other official identification showing residency.

VIC STEPHENS — *Guest Speaker*

Barbara Butler, President,
9138 Inverness Rd.
R.R. 2, Sidney V8L 3S1

Suspect Charged

QUEBEC (CP) — Sylvio Huot, 35, has been charged in sessions court with the theft of various objects of art worth $55,000 from a museum near the Ste. Anne-de-Beaupre basilica last month. Huot was also charged with stealing two crowns from the statue of St. Anne in the basilica during the night of Sept. 11-12.

Louie's FOODS
307 OLD ISLAND HWY.
CORNER OF HELMCKEN
MON.-SAT. 9 to 9:30 p.m.
SUNDAYS and HOLIDAYS 10 to 9 p.m.

PRICES IN EFFECT WED. SEPT. 27 to SUN. OCT. 1

WE RESERVE THE RIGHT TO LIMIT QUANTITIES WHILE STOCKS LAST

BUTTERBALL TURKEYS 12-20 lb. ..... lb. 1^{17}
CANADA PACKERS WHOLE SMOKED PICNICS .... lb. 88¢

REGULAR GROUND BEEF lb. .... 98¢
GR. A. BLADE CHUCK ROAST Bone-in lb. ... 1^{09}
ISLAND FARMS ICE CREAM 4 litre 2^{69}
DARE'S TEA BAGS 120's pkg. 2^{69}
WAGON WHEELS 12 oz. 89¢
E. D. SMITH PUMPKIN PIE FILLER 19 oz. .... 67¢
PURINA CAT CHOW 1 kg 89¢
BABIES ONLY BATHROOM TISSUE 4 roll pkg. .... 1^{05}
CAN. No. 1 COOKING ONIONS ...... 9 LBS 1^{00}
CAN "C" DELICIOUS APPLES 4 LBS 1^{00}
GR. A. CROSS-RIB ROAST Bone-in lb. ..... 1^{49}
BLUE BONNET MARGARINE 3 LBS 1^{79}
NEW! ASPEN APPLE SOFT DRINK 26 oz. Plus Deposit 3 FOR 1^{00}
MJB COFFEE lb. .... 3^{09}
OLD DUTCH POTATO CHIPS large box .... 69¢
OXYDOL DETERGENT 5 lb. 2^{39}
ROMPER DOG FOOD 25 oz. ...... 3 FOR 1^{00}
ROYALE PAPER TOWELS Jumbo Roll .... 79¢
SNOBOY ORANGES ... 5 LBS 1^{00}
CANADA NO. 1 TOMATOES 3 LBS 1^{00}
9-27

SHOPPERS DRUG MART

BONUS BUYS

LIMIT OF 2 PER CUSTOMER
CANADIAN BRANDS ONLY
REG. and KINGS CARTON
CIGARETTES
6.99

MAGNALOX PLUS
12 oz. LIQUID
or 50 TABS
1.99

KLEENEX
FACIAL TISSUE
200's **57¢**

SHOPPERS DRUG MART
NOXZEMA ROLL-ON
1.5 fl. oz.
79¢

MAXI-PADS
BELTLESS 30's
1.89

ONE-A-DAY
MULTI-VITAMINS 100's
3.29

ONE-A-DAY
MULTI-VITAMINS WITH IRON
3.89

ALPHA-KERI
BATH OIL, 454 ml
4.19

MAGNOLAX
28 fl. oz.
2.49

PEPTO BISMOL
8 fl. oz.
1.29

TURTLES
CHOCOLATES, 14 oz.
3.49

SUDDEN BEAUTY HAIR SPRAY, 500 ml **1.29**
AGREE SHAMPOO 350 ml **1.79**
PANTYHOSE 2 PAIR .... **99¢**
LIFE SUPER SHAVE 11 oz. **1.19**
AGREE SHAMPOO 225 ml **1.29**
SINUTABS 30's **2.19**
CEPACOL MOUTHWASH 500 ml **1.39**
SERGEANTS FLEA COLLARS **1.49**

PRICES IN EFFECT SEPT. 27, 28, 29, 30
We Reserve the Right to Limit Quantities

STORE LOCATIONS:

MAYFAIR SHOPPING CENTRE
YATES and DOUGLAS

HILLSIDE SHOPPING CENTRE
1955 FORT ST.

TOWN & COUNTRY SHOPPING CENTRE
2947 TILLICUM
2416 BEACON, SIDNEY

9-27K

TORONTO STOCK EXCHANGE TRADING

Distributed by CP

Toronto Stock Exchange—Sept. 27

Quotations in cents unless marked $. z—Odd lot, xd—Ex-dividend, xr—Ex-rights, xw—Ex-warrants. Net change is from previous board-lot closing sale.

Stock	Sales	High	Low	1:40 p.m.	Net Ch'ge
A and B					
Abacus	2300	495	485	495	
Abitibi	22620	$18	17⅝	17⅞	+ ¼
Abitbi 7½p	z80	$50	50	50	
Abitbi 10	184	$55¼	55¼	55¼	
Acklands	100	$13	13	13	
Acklnd 2p	200	$13¾	13¾	13¾	
Action Trd	1100	115	115	115	— 5
Afton Min	3500	$12	11¾	11¾	+ ¼
Agnico E	2850	$7	6⅝	6¾	— ⅜
Agra Ind A	1300	$7	7	7	
Ahed C	200	190	190	190	
Akaitcho	2000	91	91	91	— 3
Albany	17000	60	58	58	— 2
Alt Energy	1075	$17⅜	17⅛	17⅛	— ⅛
Alta Gas A	23320	$15⅝	15¼	15⅝	+ ⅜
Alta G E p	z50	$26¾	26¾	26¾	
Alta G F	290	$28½	28⅜	28½	+ ¼
Alta G 9.76	500	$28½	28½	28½	+ ⅜
Alta Nat	400	$44	44	44	+ ½
Alcan	12456	$38½	37⅞	38⅛	
Alcan pr	z30	$29⅛	29⅛	29⅛	
Algo Cent	18700	$20	20	20	— ¼
Algoma St	5325	$24¾	24½	24¾	+ ⅜
All-Can B	200	485	485	485	
Am Bonza	11425	$36⅜	34¾	35	—1⅛
Am Larder	6000	25	23	23	—4½
Am Eagle	5400	265	256	259	— 3
Am Leduc	21500	28½	28	28½	+ ½
Andres W	607	$24⅜	24	24	+ ⅛
Ang CT 4½	z80	$28½	28½	28½	
Ang U Dev	200	335	335	335	
Aquitaine	4350	$21	21	21	
Argus B pr	z30	$35¾	35¼	35¾	
Argus C pr	z50	$15⅝	15⅝	15⅝	
Asamera	37550	$23	22⅛	22¼	— ⅛
Asbestos	1200	$47¾	47½	47½	
Ashland C	12240	$32	31⅞	31⅞	— ⅛
Atco A	3550	$15	14⅝	14⅝	— ⅜
Atl C Cop	2000	47	43½	47	+ 2
BC Sugar A	100	$29¼	29¼	29¼	
BP Can	800	$18½	18⅜	18½	
Banister C	900	$12	11⅞	11⅞	
Bank BC	222	$37	37	37	+ ¼
Bank Mtl	12993	$23¾	23⅝	23¾	+ ⅛
Bk Mtl r	182098	58	57	57	
Bank N S	6616	$21	20¾	20¾	— ¼
Bankeno	600	216	216	216	
B Cdn Nat	490	$17	17	17	
Barex	5000	9	9	9	+ 1
Baton B	4700	$12⅞	12⅞	12⅞	
Bell Canad	10534	$61¼	61⅛	61⅛	
Bell C pr	200	$31	31	31	+ ½
Bell D pr	800	$61⅛	61⅛	61⅛	+ ⅛
Bell 2.28	700	$31⅝	31½	31⅝	+ ¼
Bell 1.96	1940	$26⅞	26⅞	26⅞	
Beth Cop A	z35	$15⅝	15⅝	15⅝	
Bombr	300	$10¾	10¾	10¾	— ½
Bovis Cor	5100	67	66	66	— 1
Bow Valy	4100	$45¾	44½	44½	— ⅝
Bow-m pr	222	$42	42	42	
Bralor Res	5000	$9¾	9¾	9¾	
Bramalea	1800	$13⅞	13¾	13¾	— ¼
Brameda	2300	163	160	160	+ 4
Brascan A	7682	$16⅝	16⅜	16½	+ ⅛
Brscn 8½	250	$27	27	27	
Brenda M	23450	$13⅝	13¼	13½	+ ⅛
Brdg Tank	200	405	405	405	—60
Brdg Tnk p	100	$44	44	44	+2½
Bright A	100	$13⅜	13⅜	13⅜	
Brinco	2400	$7⅛	7	7⅛	+ ⅛
BCFP	2300	$18¾	18⅝	18⅝	+ ¼
BC Phone	11601	$16⅞	16¾	16⅞	
BCPh 4⅜ p	100	$57	57	57	— 1
BCPh 1956	100	$60	60	60	— 4
BCPh 4.84	100	$16¾	16¾	16¾	+ ½
BCPh 5.15	100	$64⅞	64⅞	64⅞	—3⅛
BCPh 5¾ p	225	$72⅝	72⅝	72⅝	—1⅜
BCP 7.04 p	z25	$24¼	24¼	24¼	
BCP 10.16 p	230	$28⅝	28⅝	28⅝	+ ⅛
BCP 2.32 p	200	$34	34	34	+ ½
Brunswk	17093	$5⅛	480	5	+15
Budd Auto	500	$9⅜	9⅜	9⅜	
Budd A w	500	230	230	230	
Burns Fds	7710	$16	15¼	16	+ ½
C					
CAE A	200	$16⅝	16⅝	16⅝	
Cad Frv	150	$10⅜	10⅜	10⅜	+ ⅛
Cad Frv A	25420	$10½	10⅜	10⅜	— ⅛
Cal Pow A	1575	$39⅝	39¼	39¼	— ⅛
Cal P 10 p	25	$112	112	112	
Cal P 2.36	300	$28¾	28½	28¾	— ¼
Calmor IB	1200	101	101	101	
Calvert	3000	60	58	58	
Cam Mine	11500	32	31	32	
Camflo	2700	$16¼	15⅞	16¼	— ¼
C Chib A	3600	$6	5⅞	6	+ ⅛
Camp RL	z50	$44½	44½	44½	
Can Cem A	1815	$11⅝	11½	11½	
CDC pr B	100	$106½	106	106½	+ ½
Can Malt A	1030	$34	33⅝	34	
C Nor West	4300	$10⅞	10¾	10¾	— ⅛
C Pakrs C	100	$23	23	23	— ½
Can Perm	16145	$19⅝	19⅜	19½	+ ¼
CPerm 6¾	100	$27⅜	27⅜	27⅜	
CS Pete	27415	$5⅞	5⅝	5⅞	+ ⅛
C Trust 7¼	500	$22½	22½	22½	
C Tung	z50	$21½	21½	21½	
CCablesy A	z20	$16⅛	16⅛	16⅛	
C Cable w	4040	58	58	58	— 4
Cdn Cel	10150	$9½	9¼	9½	+ ⅜
C Curtis	1000	74	74	74	+ 2
C Formost	100	$5½	5½	5½	
C Found pr	z50	$6⅝	6⅝	6⅝	
CG Invest	z80	$24	24	24	
C Hidrogas	500	420	420	420	+10
C Homestd	1200	$9½	9⅜	9⅜	— ⅛
C Hydro	398	$11¾	11¾	11¾	
CI Bk Com	7626	$29¼	28⅞	28⅞	— ⅜
CIL	200	$22	22	22	
CLI Pete	1500	74	74	74	— 1
C Merrill	4000	$23¼	23	23¼	+ ¼
CNat R	500	315	315	315	
C Ocdental	500	$19⅛	19⅛	19⅛	— ⅛
C Ocdntl p	400	$28⅜	28⅜	28⅜	+ ⅛
CP Inve	17280	$23⅜	23⅛	23⅛	— ¼
CP Ltd	12903	$23⅜	23⅜	23⅜	
CPL 4 p	305	$8⅛	8⅛	8⅛	
CPL UK p	215	$6½	6½	6½	+ 1
C Reserve	200	$12¾	12¾	12¾	
Cdn Sup O	1030	$63	63	63	
Cdn Tire	150	$24	24	24	
Cdn Tire A	510	$26½	26¼	26½	+ ¼
C Uilties	10350	$17	17	17	+ ⅛
C Util 5 pr	z5	$64	64	64	
CU 10¼	200	$29	29	29	+ ⅜
C Vickers	100	$34	34	34	—1½
CWN 5½ p	140	$13¾	13¾	13¾	— 1
Candel Oil	213	$20¾	20¾	20¾	
Canray	6745	193	189	193	+ 8
Canron A	100	$26¾	26¾	26¾	+ ½
Cara	600	$23½	23¼	23½	+ ¼
Carl OK	18275	440	430	440	+10
Carl A p	z35	$25¾	25⅝	25⅝	
Carma A	1185	$14½	14	14½	+ ⅛
Cassiar	600	$9⅞	9⅞	9⅞	
Celanese	4951	395	385	395	+ 5
Ctr Est A	400	$12¼	12	12	
Cent Pat	6310	150	145	145	
Chieftan D	2200	$28½	27¾	27¾	
Chimo	2000	125	125	125	+ 2
Chrysler	z86	$13⅞	13⅞	13⅞	
CHUM	400	$10½	10½	10½	+ ½
CHUM B	1400	$11¼	11¼	11¼	+ ¼
Cty Sav 8¾	300	$8¼	8¼	8¼	
Coch Will	500	64	64	64	— 1
Coch-Dun	100	$8¾	8¾	8¾	+ ⅝
Comb Met	20000	40	38	39	+ 1
Cominco	4980	$32½	31⅞	32½	+ ⅝
Cominco A	100	$28	28	28	
Com Cap	200	$7⅛	7⅛	7⅛	+ ⅛
C Holiday I	125	$8	8	8	
Comtech	100	290	290	290	
Coniagas	1000	71	71	71	— 3
Con Bath A	1882	$34½	34¼	34¼	+ ¼
C Bath 68 w	1400	$14½	14⅜	14⅜	+ ⅛
Con Bldg	150	370	370	370	+10
Con Fardy	1000	325	325	325	
C Durham	7500	77	74	77	+ 1
C Morisn	4200	170	170	170	+ 5
Cons Pipe	100	$7¾	7¾	7¾	
C Rambler	1800	150	145	150	+ 5
Con Textile	200	295	295	295	
Con Distrb	12200	$17	16⅞	17	+ ⅜
Cons Gas	5335	$18⅝	18⅜	18⅜	— ⅛
Con Gas B	z51	$77	77	77	
Con Gas D	600	$26½	26½	26½	
Con Glass	300	$23¼	23	23	— ½
Conwest	1600	$6	6	6	— ⅛
Cooper C	900	$8¼	8¼	8¼	
Corby vt	z16	$26⅜	26⅜	26⅜	
Corby B	z16	$26¼	26¼	26¼	
Cr Food A	100	$35	35	35	+ 2
Coseka R	3150	$6⅛	6	6⅛	+ ⅛
Costain Ltd	400	$13½	13½	13½	
Craigmt	1300	390	390	390	
Crain R L	120	$11½	11½	11½	— ¼
Crown 8¾	100	$22	22	22	
C Zelrba A	z50	$22¼	22¼	22¼	
Crush Intl	z45	$13⅝	13⅝	13⅝	
Cuvier M	4000	40	40	40	+ 1
Cyprus	1000	$9	9	9	
Czar Res	5500	$7⅝	7½	7⅝	+ ⅛
D to G					
DRG Ltd A	500	$6	6	6	
Dale-R pr	570	$7½	7½	7½	
Dalmy A	z4	$8	8	8	
Daon Dev	4700	$12½	12⅜	12½	+ ¼
Daon A	200	$7½	7½	7½	
D Eldona	4300	104	101	101	— 1
Denison	675	$75⅛	75⅛	75⅛	+ ⅛
Dicknsn	1800	$7¼	7	7¼	
Discovry	1000	83	83	83	+ 3
Dist Tr A	1000	$9	8¾	9	+ ½
Doman I	3075	$8¼	8⅛	8⅛	+ ⅛
Dome Mine	2100	$101¼	100	101¼	— ½
Dome Pete	10188	$97	95	96	+1¼
D Bridge	170	$26¼	26¼	26¼	
D Citrs A	200	$12⅝	12⅜	12⅜	— ⅜
DExplor	20500	23½	22½	23	
Dofasco A	3165	$28¼	27¾	28¼	+ ⅜
Dom Store	110	$17⅝	17⅝	17⅝	— ⅛
D Textile A	9900	$12½	12⅜	12⅜	+ ⅛
Domlim A	300	$15¼	15	15¼	+ ¾
Domtar	1135	$21⅜	21¼	21⅜	+ ¼
Domtar pr	350	$13½	13½	13½	
Dynamar	12600	163	160	162	+ 2
E-L Fin	300	$13	13	13	
East Mal	200	340	340	340	—10
Estn Prov	100	$5¼	5¼	5¼	
Econ Inv	125	$16	16	16	+ ½
Ego Res	10400	$8½	8¼	8¼	— ¼
Electro A	1100	425	425	425	
Elks Stors	z5	$12¾	12¾	12¾	
Emco	220	$7⅝	7½	7½	
Emco w	600	190	190	190	+ 3
EquiTrust	1324	$5	5	5	+ ¼
Exquisite	200	300	300	300	
Extndcar	z50	$13¾	13¾	13¾	
Falcon C	6240	$6⅜	6⅛	6¼	+ ⅛
Flbrg Nik A	13175	$30½	30⅛	30¼	
Fed Pion	150	$32	32	32	+1¼
F City Fin	2000	$11½	11½	11½	
F City F wt	400	400	400	400	
F Mar	3000	49	48	49	
Foodex p	2610	$8¼	8⅛	8⅛	— ⅛
Ford Cnda	210	$78¼	78¼	78¼	+ ¼
Francana	200	$8⅜	8⅜	8⅜	— ⅛
Fraser A	700	$41¾	41¾	41¾	— ¼
Fruehaut	100	$10½	10½	10½	+ ¼
GSW Cl B	100	$6⅜	6⅜	6⅜	
Gaz Metr	200	$5¾	5¾	5¾	
Gen Baker	400	$7	7	7	
G Distrb A	100	$7¼	7¼	7¼	
G Distrb w	1100	210	210	210	+ 5
GMC	190	$73¾	73¾	73¾	+ ⅛
Genstar L	2000	$33	32¾	33	
Giant Yk	750	$15	15	15	— ⅜
Gibraltar	3600	$5⅞	5⅞	5⅞	+ ⅛
Goldund M	77780	45½	44	45	
Graft G	z26	$33	32½	33	
Granduc	3400	47	47	47	
G L Nickl	1500	54	54	54	+ 1
GL Paper	1275	$36	36	36	+ ¾
Gt West S	17215	310	295	300	
Greyhnd	z60	$20⅜	20⅜	20⅜	
Guar Trst	178	$7⅞	7⅞	7⅞	— ⅛
Guar Tr p	600	$21⅛	21⅛	21⅛	— ⅜
Gulf Can	6507	$33¼	33	33	— ⅛
Gulfstrem	1000	67	67	67	
H to L					
Hard Crp A	100	320	320	320	+15
Harlequin	2480	$14⅛	14	14	— ⅛
Harris J A	500	$6½	6½	6½	
Hatleigh A	340	$6⅝	6⅝	6⅝	
Hatleigh B	2700	$6¾	6⅝	6¾	+ ⅛
Hawker A	5850	$8⅞	8⅝	8¾	
Hawker pr	z10	$69	69	69	
Hayes D A	2098	$10⅛	10	10	
Hedway A	1000	450	450	450	+10
Highmont	500	101	100	100	
Holinger A	z5	$40½	40½	40½	
Home A	1008	$40½	40½	40½	+ ¼
Home B	1547	$38¼	38¼	38¼	— ½
Hud Bay A	2905	$20⅝	20⅝	20⅝	+ ¼
H Bay Co	2796	$22⅞	22⅝	22⅞	
HB Oil Gas	8130	$42	41¾	42	+ ¼
Husky Oil	150	$43¾	43¾	43¾	— ¼
Hydra Ex	z25	42	42	42	
IAC	11560	$19¾	19⅝	19⅝	— ½
IU Intl	3648	$15¼	15	15⅛	+ ⅛
Imasco A	1050	$36½	36	36¼	+ ¼
Imasco A p	500	390	390	390	— 5
Imasco 5 p	100	$36¼	36¼	36¼	
Imp Oil A	87945	$23⅞	23⅜	23½	+ ¼
INCO A	19522	$19⅝	19⅜	19⅜	— ⅛
INCO B	100	$19⅝	19⅝	19⅝	
Inco 7.85	600	$25	24⅞	24⅞	
Indal	200	$15¾	15¾	15¾	
Indusmin	200	$14½	14½	14½	+ ⅜
Inglis	100	$12½	12½	12½	
Inland Gas	125	$11⅛	11⅛	11⅛	— ⅛
Inland G p	z5	$13	13	13	
Inlnd G 10p	400	$29½	29½	29½	+ ½
Inter-City	10300	$8⅛	8	8	
Inter C B w	1100	$5¼	5⅛	5¼	+ ⅛
IBM	31	$325	325	325	— 3
Int Mogul	100	$5½	5½	5½	— ⅛
Int Pipe A	7000	$17¼	17⅛	17⅛	
Ipsco	1600	$16⅞	16⅝	16⅞	+ ⅜
Inv Grp 5 p	300	$21	21	21	
Irwin T A	5200	480	475	480	
ISO	4100	160	155	160	+ 5
Ivaco A	1050	$11⅝	11½	11½	— ¼
Ivaco 8.85	z50	$50½	50½	50½	
Jannock 8	1120	$15¼	15¼	15¼	
Jorex Ltd	3000	37	36	36	— 2
K-Tel Intl	z4	490	490	490	
Kaiser Re	3100	$15	14⅞	15	— ⅛
Kam Kotia	4800	335	325	325	— 5
Kaps Tran	7400	150	146	150	+ 5
Keeprite B	400	$11⅝	11⅝	11⅝	+ ⅛
Kerr A A	3900	$11⅞	11½	11⅝	+ ⅛
Labatt A	3764	$20½	20¼	20½	+ ¼
Lab Min	100	$42	42	42	— 1
Lacana	4325	$6¾	6¼	6½	— ¼
Lacana w	2100	460	440	440	—20
Laidlaw A	250	$15⅜	15⅜	15⅜	
Ldl 9¾	300	$11½	11½	11½	+ ¼
L Shore	z30	340	340	340	
Lambd M	300	290	290	290	
Lasitr Km	81025	120	90	100	+15
Laurasia	500	26	26	26	— 2
Lau Fin	100	$8⅛	8⅛	8⅛	
Lau F 1.25	195	$16⅛	16⅛	16⅛	— ⅜
Lau F 2.00	z65	$27½	27½	27½	
L 9 J D	19	$150	150	150	
Leigh Inst	9600	$9½	9¼	9½	+ ⅛
Leons Frn	100	$14¼	14¼	14¼	— ⅛
LL Lac	122	255	255	255	— 5
Livingsto	400	$27	27	27	— ⅞
Lob Co A	5529	455	450	455	+10
Lob Co B	3300	435	430	435	+ 5
Lob Co pr	130	$30½	30½	30½	— ½
Lob Ltd Ap	z50	$18⅞	18⅞	18⅞	
Lob Ltd Bp	z50	$18½	18½	18½	
Lochiel	4100	345	340	345	+10
Loeb M	305	$7⅜	7⅜	7⅜	— ⅛
Lytton M	z200	23	23	23	
M to O					
MICC	6100	$12⅞	12⅝	12¾	
MICC 8⅝	1000	$25¼	25⅛	25¼	+ ⅛
MPG Inv p	200	$15	15	15	+ ½
MTS Inter	1000	30½	30½	30½	— ½
Mclan H A	1500	$16⅞	16¾	16⅞	+ ⅛
MB Ltd	7830	$23⅞	23¾	23⅞	+ ⅛
Madeline	2000	65	65	65	+ 1
Magna Int	100	$36½	36½	36½	+ ½
Magna A	400	$42	39	42	+3½
Magnetcs	39370	230	210	219	+10
M Lf Gard	z26	$29½	27¾	29½	
Maritime	z30	$24⅜	24⅜	24⅜	
Mar T 860	590	$10¾	10¾	10¾	— ⅛
Mar T 940	z92	$10¾	10¾	10¾	
Markel F	300	$6	6	6	+ ⅛
Mass Fer	6855	$13½	13¼	13¼	— ¼
Mas F A	700	$19⅜	19⅛	19⅜	+ ⅛
Mas F B	300	$19¼	19¼	19¼	
Matchan	5000	15	15	15	
Matgmi A	500	$12⅜	12¼	12⅜	+ ⅛
Mc Adam	z100	25	25	25	
Mc Intyre	100	$27	27	27	+ ¼
McLaghin	3000	$8⅜	8¼	8¼	
McLghl 9 p	350	$22⅝	22⅝	22⅝	+ ½
McLghl w	150	390	390	390	
Melcor	400	$12¼	12¼	12¼	
Mentor	2400	330	325	330	+ 5
Mercantil	4510	$12¾	12¾	12¾	— ⅛
Merland E	9000	$9	8⅞	9	+ ⅛
Met Stors p	z25	$15⅝	15⅝	15⅝	
Midcon	700	135	135	135	— 5
Minrl Res	110	160	160	160	— 5
Molson A	16250	$20½	20½	20½	+ ⅛
Molson B	600	$19¼	19¼	19¼	+ ⅛
Mtl Trust	100	$20½	20½	20½	
Moore	15890	$35⅞	35⅝	35¾	+ ⅛
Multi Acc	300	$5¼	5¼	5¼	
Murphy	1400	$11⅞	11¾	11¾	
NBU Mine	z60	92	92	92	
NaChrs I	3600	63	62	62	
Nat Drug	1000	$12	11⅝	11⅝	— ⅜
Nat Pete	5500	84	84	84	+ 2
Nat Trust	200	$18¾	18¾	18¾	+ ½
Nemco	2800	260	251	260	+10
Neomar	2600	158	155	158	+ 4
NB Tel	161	$21½	21½	21½	— ⅜
NB Tel 1.85	z139	$21¾	21⅝	21¾	
N Kelore	7000	16	16	16	
N Provid D	1000	38	38	38	
N Que Ragl	100	150	150	150	
N Senator	1000	10	10	10	
N York Oil	100	260	260	260	+ 3
Nfld Tel	1400	$10⅜	10¼	10⅜	+ ¼
Nfld Te 885	1100	$21¾	21⅝	21¾	— ¼
Nick Rim	11000	22	21½	22	+ 1
Noranda A	15245	$35½	35⅛	35⅜	+ ⅜
Norbaska	4200	48	47	47	— 1
Norcen	41074	$17¼	17	17	
Norcn 150	1250	$26½	26⅛	26⅛	— ⅜
Nordair A	1000	$10	10	10	— ⅛
Normick P	1200	$5½	5½	5½	— ⅛
NC Oils	27000	$13¼	13	13⅛	+ ⅛
Nor Ct 260p	100	$34¾	34¾	34¾	+ ½
Nor Ct 785p	200	$26⅝	26⅝	26⅝	
Nor Tel	2675	$38¾	38¼	38¾	+ ⅜
NTecm B w	3025	$17	16½	17	+ ⅛
Northgat	1000	$5⅞	5⅝	5⅝	— ¼
Nowsco W	1170	$26	25¾	26	
Nu-Wst A	2362	$19⅝	19½	19½	
Nu-Wst p	200	$20¼	20¼	20¼	+ ¼
Nufort Res	z133	20½	20½	20½	
Numac	38610	$32	30¾	31	+ ⅜
OPI A	1550	$18⅛	18	18⅛	+ ⅛
Oakwood P	4992	455	445	455	+10
Obrien	6700	173	169	172	+ 2
Ocelot A	550	$14¾	14½	14½	
Ocelot B	4150	$14⅝	14¼	14¼	— ¼
Orchan A	45400	$5⅛	470	5	+30
Oshawa A	4330	$7¾	7⅝	7¾	
Osisko	2000	25	25	25	
Oxford A	550	$17⅛	17	17	
P to S					
Pac Nth G	z80	420	420	420	
Pac Nth 6¾	z40	$19¾	19¾	19¾	
Pac P	117511	$46½	43¾	46⅜	+1⅛
Page Pet	600	$8	7⅞	8	+ ⅛
Page Pet 7	1100	$12⅞	12⅝	12⅞	+ ⅜
Pamour A	10000	$7	6¾	7	
Pan Centr	4500	51	50	51	
PanCan P	1700	$34½	34	34½	+ ¾
Patino N V	1339	$19¾	19¾	19¾	
Pe Ben O	300	250	250	250	+ 5
Pembina	8300	$7¾	7¾	7¾	
Pennant	3500	80	78	78	— 2
P Dept S	250	$5⅝	5⅝	5⅝	+ ⅛
P Jewl A	100	$12¾	12¾	12¾	
Petrofina	150	$21⅜	21⅜	21⅜	+ ⅜
Petrol	1500	420	405	405	—15
Peyto Oils	400	$9	8⅞	8⅞	+ ⅛
Phillips Cb	100	$8⅞	8⅞	8⅞	
Pine Point	500	$24	23⅞	23⅞	
Place G	36750	198	189	194	+ 7
Placer	3300	$25½	25⅜	25½	+ ⅛
Plvsr 840	180	$26¾	26¾	26¾	
Pominex	1000	90	90	90	
Pop Shops	1900	$5⅜	5¼	5¼	— ¼
Pow Corp A	4105	$18⅞	18⅝	18⅝	— ¼
Prado Exp	1000	44½	44½	44½	+1½
Precamb	5300	269	265	269	— 1
Pre Cable	z30	$11	11	11	
Preston	666	$19½	19½	19½	
Price Co	5302	$18¾	18¼	18¾	+ ½
Qasar Pet	1400	$12¼	11⅞	12	+ ¼
Que Sturg	2525	218	215	215	— 5
Que Tel	z55	$23¼	23¼	23¼	
Que Tel 7¾	125	$20	20	20	+ ¼
Que Tel 168	z10	$20¾	20¾	20¾	
Ram	2200	$9	8¾	8¾	
Ranger	17700	$19⅝	19⅛	19¼	+ ⅛
Rank Org	500	$6⅛	6⅛	6⅛	— ⅛
Rayrock	31300	215	195	215	+20
Redpath A	100	$15⅝	15⅝	15⅝	— ½
Redstone	27500	54	51	53	+ 1
Reed Pap A	6868	$9⅞	9¾	9¾	
R Sth A	300	$11⅞	11¾	11¾	— ¼
Reitman A	100	$17½	17½	17½	— ¼
Res Servic	2320	280	270	270	—10
Revelstk	1300	$10⅛	10	10	— ⅛
Revnu Prp	7100	117	115	115	
Rio Algom	3243	$38	37¾	38	+ ½
Rolland	500	$8⅛	8⅛	8⅛	
Roman	3050	$27¾	27½	27½	— ½
Ronyx Cor	2000	230	230	230	
Rothman	z25	$22⅝	22⅝	22⅝	
Rothm 2p	2500	$18½	18½	18½	
Royal Bnk	3625	$35¾	35⅜	35½	+ ⅛
Royal Tr A	1026	$19¼	19¼	19¼	
Rvl T E M	1700	$13¼	13¼	13¼	— ¼
Russel H	700	$12⅝	12½	12½	
Ryanor	40000	4	4	4	+ ½
St Fabien	5400	12	12	12	+ 1
StL Cem A	200	$18¾	18¾	18¾	— ¼
Sceptre	5100	$7½	7⅜	7⅜	— ⅛
Schneid	175	$13¼	13¼	13¼	+ ¼
Schneid p B	700	$12½	12½	12½	
Scintrex	200	280	277	277	
Scot York	1300	$6⅞	6¾	6¾	
Scotts A	2500	$9⅛	9⅛	9⅛	
Seagram	31503	$32⅛	31⅝	31⅞	+ ¼
Shaw Pipe	1300	$9	9	9	— ⅛
Shell Can	13349	$15¼	14⅞	15¼	+ ½
Sherritt A	33061	$8	7⅝	8	+ ½
Siebens	8800	$36½	36½	36½	— ⅛
Sigma	1400	$40	40	40	— 1
Silverwd A	400	$9⅛	9⅛	9⅛	+ ⅛
Silverwd B	z85	$10¾	10¾	10¾	
Simpsons	3453	$6½	6½	6½	
Simpson S	1460	$7⅜	7¼	7¼	
Sklar M	500	250	250	250	
Skye Res	4800	$8⅛	7¾	7⅞	— ¼
Skyline H	300	260	260	260	—15
Slater Stl	3675	$11	11	11	+ ⅛
Southm A	300	$26	26	26	
Spar Aero	100	$9	9	9	+ ⅛
Spar Aero p	250	$18⅞	18⅞	18⅞	
Spooner	10500	54	52	52	
St Brodcst	100	$13¼	13¼	13¼	— ¼
Stelco A	53715	$26⅝	26⅛	26⅝	+ ¼
Steep R	470	390	375	375	—25
Ster Trust	100	$12½	12½	12½	+ ⅛
Sud Cont	92500	66	61	62	— 2
Sulivan A	100	215	215	215	
Sunbrst E	1200	10	10	10	
Superior E	z400	38	38	38	
T to Z					
Teck Cor A	7020	$7⅜	7⅛	7⅜	+ ⅛
Teck Cor B	3140	$7⅛	6⅞	7	+ ⅛
Teledyne	900	$7⅞	7⅞	7⅞	
Tex Can	350	$48½	48	48	
Txsglf	2500	$25¾	25⅝	25¾	
Thom N A	1200	$14½	14½	14½	+ ⅜
Tor Dm Bk	6060	$20¾	20⅜	20⅜	— ⅛
Torstar B	1210	$17¾	17¾	17¾	— ¼
Tor Sun	725	$12¾	12⅝	12⅝	— ⅛
Total Pet	12900	$15⅞	15⅝	15⅝	+ ¼
Total P A p	350	$31	31	31	+ 2
Totl Pet w	5400	$8⅝	8⅛	8¼	
Traders A	812	$18	17⅞	18	+ ⅛
Trade 7½ p	120	$47½	47½	47½	
Trader 69 w	350	$5½	5⅜	5⅜	— ⅛
Tr Can Res	16500	209	200	200	— 2
Trns Mt A	2850	$9	8⅞	9	+ ⅛
TrCan PL	71540	$18⅛	17¾	18	
TrCan B pr	z50	$39¾	39⅝	39¾	
TrCan C pr	200	$58⅝	58½	58⅝	+ ⅛
Travlway	1100	$12½	12½	12½	— ⅛
Treco Inc	100	495	495	495	+10
Trimac A	4900	$23½	23½	23½	+ ½
Trimac wt	100	$15	15	15	— ¼
Trinity Res	8800	435	430	435	
Turbo Cl A	2550	$7⅜	7¼	7¼	
Turbo Cl B	1350	$6¾	6¾	6¾	
Ulster Pet	62300	224	216	221	+ 6
Ultramar	z26	$5⅝	5⅝	5⅝	
Unican S	500	290	290	290	+ 5
UGas A	5845	$11⅞	11¾	11⅞	
UGas 8¾	700	$27¼	26¾	26¾	
Union Oil	2850	$18¼	18	18	— ⅛
U Canso	8300	$11⅝	11⅛	11¼	
Un Corp	2300	$13½	13½	13½	+ ⅛
U Keno	804	$10¾	10⅝	10⅝	— ⅛
Un Tire A	1300	275	265	275	+15
Un Wburn	100	16	16	16	
UW OG	18800	129	120	120	— 4
U Sections	100	$6½	6½	6½	
VS Serv A	500	$8¼	8¼	8¼	+ ⅛
Van Der	1200	465	460	465	—10
Venpower	200	125	125	125	
Verstl Cor	1228	$8⅜	8¼	8¼	— ⅛
Verstl Cor p	600	$14¾	14¾	14¾	
Verstl C w	2800	220	212	215	
Vestgron	102	$10¼	10¼	10¼	
Voyager P	4550	$15¾	15¼	15⅝	
Waiax A	z4	$11¾	11¾	11¾	
Walk GW A	15060	$37¼	37	37	+ ¼
Wardair	900	400	400	400	
Wrintn	4000	145	145	145	
Weldwod	101	$18⅞	18⅞	18⅞	— ⅛
Wstburne	6050	$35⅝	34⅝	35	+ ¾
Wcoast Pt	2800	$11¾	11½	11½	— ⅛
W Pet A p	650	$23	22½	22½	— 1
Wcoast T	2755	$11⅝	11⅝	11⅝	— ⅛
Wcost 8½ p	430	$54⅝	54⅝	54⅝	
Wcoast w	2700	298	295	296	+ 1
Westeel	200	$21	21	21	— ⅛
W Bcas A	100	$11¾	11¾	11¾	
West Mine	700	475	470	475	+10
Weston	18800	$19⅝	19⅜	19½	+ ⅛
Wstn 6pr	z10	$75	75	75	
Whonok A	500	$8½	8½	8½	+ ⅛
Willroy	11800	260	251	260	+ 1
Windfall	32000	14½	13	13	
Woodreef	8100	43½	43	43	
Woodwd A	4250	$20⅛	20⅛	20⅛	
YER Prop	49433	$25⅞	25⅝	25¾	+ ⅛
Yk Bear	12600	$7	6⅞	6⅞	— ⅛
York Cons	z100	50	50	50	
Y Lambton	z100	52	52	52	
Yukon C	420	250	245	245	— 5
Zellers A	108	$9½	9½	9½	— ¼
Trust Units					
BBC R un	500	$16⅝	16⅝	16⅝	
BM-Rt un	2825	$14¾	14¾	14¾	
C Perm un	1335	$8½	8⅜	8½	+ ⅛
C Realty u	z38	$8⅝	8⅝	8⅝	
TD Realty	1550	$26½	26⅜	26½	

Sales to 2 p.m.: 3,019,000

today's markets

Toronto

TORONTO (CP) — A resurgence in energy issues sent the Toronto stock market moderately higher today in active mid-afternoon trading.

The TSE 300 index was up 3.78 to 1,274.33 with advances in three of its four most heavily-weighted groups.

Oil and gas stocks climbed 11.85 to 1,731.57, industrial products 4.29 to 1,026.61 and metals and minerals 3.95 to 1,093.03, while financial services fell 2.95 to 1,147.38.

Paper and forest products led the eight gainers among the other 10 groups within the 14-unit composite index. Gold stocks, down almost 19 points, and merchandising shares were the only losers.

Volume of trading by 2 p.m. EDT totalled 3.02 million shares compared with 3.03 million at the same time Tuesday.

Advances led declines 210 to 139 with 251 issues unchanged.

Lassiter Puma Oils Lts. rose 18 cents to $1.03 a share on the sale of 83,025 shares after falling back from a new high of $1.20 following its opening resumption. The company has reported an oil find in the Brooks area of Alberta.

Among industrials, Dome Petroleum gained 1¼ to $96, Pacific Petroleums 1⅛ to $47⅜, Westburne International ¾ to $35, Great Lakes Paper ¾ to $36 and Cominco ⅝ to $32½.

New York

NEW YORK (AP) — Stock prices were mixed today after an early advance failed to draw much support.

The Dow Jones average of 30 industrials, up more than four points in early trading, was off 0.61 at 867.55 by 2 p.m. New York time. The average had climbed 5.81 points Tuesday.

Gainers and losers ran about even in the mid-afternoon tally of New York Stock Exchange-listed issues.

The government reported that the country had its second smallest trade deficit of the year last month, with imports exceeding exports by $1.62 billion.

The trade-deficit problem has been cited as a primary reason for the dollar's decline in foreign exchange.

The dollar rallied against leading foreign currencies on today's news, and stock prices followed suit. But by mid-morning the market had begun to pull back again.

The NYSE's composite index eased 0.01 to 57.80.

London

LONDON (CP) — Anxiety over the Ford Motor Co. strike sent the London stock market sharply lower today near the close of active trading.

The *Financial Times* index was down 5.4 to 508.8 an hour before the close.

Industrial leaders declined, while gold shares eased in line with lower international bullion prices.

Canadian issues were lower.

Montreal

MONTREAL (CP) — Prices were broadly higher in moderate noon-hour trading on the Montreal Stock Exchange today, with the 85-stock composite up 1.18 at 216.77.

Volume at 11:30 a.m. EDT was 207,689 shares traded.

Industrials were up 1.67 at 211.57, utilities 0.22 at 191.38, banks 0.50 at 288.95 and papers 0.92 at 144.00.

The oils index was sharply higher, up 3.98 at 278.32.

Norcen Energy Resources was up ⅜ at $17¼, Rio Algoma ½ at $38, Pacific Petroleum $1 at $46 and Dominion Textile A ⅛ at $12½.

Among speculative issues, Baker Talc was down three cents at 20 cents on a volume of 2,300 shares traded.

VANCOUVER

VANCOUVER (CP) — Prices were mixed in moderately active trading today on the Vancouver Stock Exchange. Volume at 10:54 a.m. was 1,328,799 shares.

In the industrials, Webb and Knapp Ltd. was unchanged at .73 on 5,000 shares and International Hydrodynamics was unchanged at .45 on 2,000. MacMillan-Bloedel fell 1-8 at $23 3-4 on 1,700 shares and International Ionarc Inc. was unchanged at .35 on 1,428. Auto Marine Electric was unchanged at $3,90 and Interpublishing gained .15 at $4.65.

On the resource and development board, Lion Mines Ltd. was up .05 at .80 on 34,400 shares and Grove Explorations was unchanged at $1.08 on 32,700. Channel Gold Resources was up .01 at .12 on 24,000 shares and Belmoral Mines Ltd. was up .37 at $2.00. Consolidated Kalco Valley gained .02 at .49 and Prism Resources was unchanged at $1.30.

On the curb exchange, Westmount Resources Ltd. rose .09 at $1.01 on 146,385 shares and Ascot Petroleum was up .06 at .61 on 75,000. Gold Angel Resources Inc. was up .13 at $1.08 on 58,900 shares and Edina International fell .01 at .40 on 22,000. Burlington Gold was up .02 at .20 and River Mountain Resources was up .07 at .47.

Early Quotes

By The Canadian Press

Following are 10:15 a.m. PST prices on a selected list of stocks provided by the Vancouver Stock Exchange. Net change is from previous day's close.

Stock	Sales	High	Low	10:15	Ch'ge
Resource and Development					
Lion Mn	31900	78	75	77	+2
Chnl Gld	24000	12	11	12	+1
Grove E	23200	111	107	107	—1
Redfrd	17000	80	75	75	—5
Itl Bmc	16000	43	42	43	
Amber	16000	50	48	50	+5
Abella	14800	138	127	127	—8
Prism	14700	130	120	121	—9
Rimrck	13700	105	105	105	
Robert	12500	67	64	67	
INDUSTRIALS					
I Hydro	2000	45	45	45	
M B	1700	$23⅞	23¾	23¾	— ⅛
Int Inrc	1428	35	35	35	
Auto M E	1134	395	390	390	
Intrpub	900	465	465	465	+15
H Roach	600	215	215	215	

LONDON METALS

LONDON (AP) — Closing metals today in pounds sterling a metric ton; silver in pence a troy ounce:

Copper spot 740.5-741.5; copper future 759-760

Tin spot 6,960-6,980; tin future 6,830-6,835

Lead spot 369-369.5; lead future 374.5-374.75

Zinc spot 333.75-334.25; zinc future 343.75-344.25

Silver spot 286.3-286.6; silver future 293.6-293.8

Complete tabulation of Tuesday transactions. Quotations in cents unless marked $. Net change is from previous close of same lot type.

Stock	Sales	High	Low	Close	Net Ch'ge
Resource and Development					
Aaron	2000	325	320	325	
Abella	214600	143	121	135	+15
Afton	100	$11	11	11	
Agassiz	18300	117	110	113	—2
Alice Lk	9000	11½	11	11	—1
Amber	10500	48	45	45	—1
Arcdia	1000	14	14	14	
Avino	8000	34½	32	32	
Azure	1000	50	50	50	+1
Barier R	2500	45	43	43	
Bath N	3000	40	39	40	
Blmorl	14200	165	155	163	+13
Benpel	3500	30	30	30	
Benson	2000	19	19	19	
Betina	12000	79	77	79	+2
Bow Rvr	2000	21	21	21	
Brent	5300	320	305	320	+10
Bucnr	2500	42	42	42	
CDR R	2666	13	13	13	
BX Dev	11950	585	565	580	+ 25
Caldnia	8400	172	165	168	—2
Calico	500	6	6	6	— ½
C Barr	2000	230	230	230	
Carolin	2100	300	295	295	
Caspan	400	275	275	275	
Castle	500	156	156	156	
Chnl Gld	27900	11	9	11	+1½
Charltn	6500	66	60	64	—1
Cheyen	10559	500	485	495	+ 5
Cima	2500	32	32	32	
Colby	1300	90	90	90	
Clonial	3000	160	160	160	
Cmaplx	1400	335	330	335	+5
Comwlt	z250	20	20	20	
Con Am	2500	34	34	34	—1
C Bound	1000	10	10	10	
C Five St	16610	335	320	325	
Cns Klco	54500	50	45	47	+2
Cons But	3000	20	19	20	+1
C Slv Rg	2000	35	35	35	
Con Trn	500	18	18	18	
C Silver	4500	41	40	40	
Coralta	3003	71	70	70	—2
Coseka	11000	$6⅛	6	6	
Dankoe	140	200	200	200	
Damsc	1000	43	43	43	
David	3000	159	158	159	
Davnpt	z350	25	25	25	
Dav Kys	2000	18	18	18	+3
Delta	4700	165	160	160	—5
Dora Ex	1000	18	18	18	
Dual res	6400	103	100	102	+1
Eagle R	6000	17½	17½	17½	— ½
Erly Brd	7000	15	15	15	
Focus R	1700	$7	7	7	
F St Jhn	1500	103	103	103	
Forum	9000	55	53	53	+1
Frehld	4505	61	60	60	—2
Galvstn	5700	115	110	115	+5
Gn Engy	950	47	47	47	
Geodm	500	140	140	140	
Giant Ex	1000	7½	7½	7½	
Goldblt	14500	68	60	66	
Gdn Gnt	6500	14	13	14	+1
G Hercul	11100	105	98	100	
Grnind	2000	12	12	12	
Grove E	55000	108	97	108	+8
Hallmk	1500	23	23	23	
Hecate	11000	49	48	48	—1
Hihawk	8500	18	17	18	
Hmont	z25	99	99	99	
Hghwd	13000	140	137	139	
Holofi	z250	26	26	26	
Imp Met	500	32	32	32	
Initial	1200	24	24	24	
Int Balfr	1250	$10¾	10½	10⅝	
Itl Bmc	5000	43	43	43	—2
Intl Pyr	z200	15	15	15	
IShasta	2500	131	131	131	+4
Iona Svr	9000	72	67	72	+7
Kndahr	9500	52	50	52	+2
Keith	1500	38	35	38	+3
La Teko	5500	59	58	58	—1
Laco	2500	42	42	42	
Lion Mn	33000	76	74	75	+1
Logtng	2000	135	135	135	—15
Lorcan	2100	45	44	44	
Lori E	2500	18	18	18	
LP Ind	7000	29	28	29	
MCP R	1800	115	115	115	
M M Prc	1000	25	25	25	
Makao	1000	29	29	29	—1
Mnchst	10000	56	53	53	—2
Meston	500	110	110	110	
Mid Mtn	7000	40	38	40	
Mi--Lb	2000	101	101	101	
Mt Grnd	4100	175	170	170	
Mos Crk	7500	95	93	95	+2
Mtn Stat	6000	290	290	290	+10
Musto E	1100	140	140	140	—6
N Cinch	2200	105	105	105	
Nwcst	629	13	13	13	
N Frontr	6758	267	265	267	+2
N Nadna	z250	35	35	35	
N Privtr	12500	22	20	20	—1
Ni Cal	750	$11	10⅛	10⅛	
Norex	5000	43	40	40	—4
Nthair	23500	370	360	360	—5
N Hart re	8000	16	15½	16	
N Bulion	1000	11	11	11	
NW Vent	1000	95	90	90	
Norwih	6900	60	58	59	
Nu Engy	1900	460	460	460	
Nuspar	z100	20	20	20	
Oxbow	1100	75	75	75	—3
Pac Cas	9800	130	120	120	—5
Pac Cyp	3200	93	92	92	+4
P Acher	7250	25	23	23½	+ ½
Pthfndr	3000	35	35	35	
Pegsus	4000	135	128	130	—5
Perry R	1300	200	200	200	
Piper	500	410	380	380	—35
Plains P	2000	35	35	35	
Pondry	1000	15	15	15	
Prince	5000	10	10	10	
Prism	16000	135	130	130	—1
Qtsino	14900	42	40	40	—4
Ramm	29000	115	103	115	+15
Redfrd	7100	82	78	80	—2
Reeves	12000	13	12	13	
Rhodes	20667	49	47	49	+3
Rimrck	8500	105	100	105	+5
Rio Plat	1000	27	26	27	
Rosmc	600	15½	15½	15½	
Sabina	4000	85	85	85	
Sna Res	9000	15½	15	15	
S Jcinto	6000	49	47	47	
Seafrth	6000	29	28	29	+1
Secrtrt	z40	8	8	8	
Seneca	3400	65	62	62	
Shield	2000	80	79	80	+5
Silmil	11500	33	29	33	+4
Silvana	2000	250	250	250	
S Chief	10900	101	100	100	—5
S Christl	3000	35	34	35	
S Spring	126500	17	16	16½	—1½
S Stndrd	900	48	48	48	
Skat Res	1000	136	136	136	—4
Slocan	6000	41	41	41	+1
Stampd	2700	675	625	675	+ 30
Sunlite	4100	$11½	11½	11½	
Suzie	6300	72	70	70	—2
Sydney	500	65	65	65	
Syn trc	700	100	100	100	
Tcoma	2500	80	80	80	
Terra	410	395	395	395	—10
Tnta Hill	1500	12	12	12	— ½
Tint Slv	1450	50	50	50	—5
Torngn	14500	84	79	79	—5
Trnsclt	500	79	79	79	—1
Trc Res	15000	20	20	20	—2
Tricor	15500	15	15	15	
Tyee	9600	37	37	37	
UCbrge	1500	18	18	18	
UFC	1300	12	11½	12	
U Hrne	5800	240	230	240	+6
Un Rayr	1500	40	38	38	
U Wstld	12650	345	315	345	+25
Vally Co	z16	840	840	840	
Vntor R	2000	125	125	125	+5
Vestor	3000	40	40	40	+1
Wlcm N	9300	95	90	95	+2
Wn Wrn	1000	70	70	70	
Wharf	3000	28	28	28	
Wndmil	2000	62	62	62	
Yukn Gd	500	48	48	48	
Warrants and Rights					
Barier w	3000	6	6	6	—2
Betina w	1000	16	16	16	+1
Caldn wt	3100	30	29½	29½	— ½
Gldn G w	25000	7½	7	7	
Grove W	17800	38	34	38	+5
Lion Wt	16500	12	11	11	— ½
Rhod wt	3500	2	2	2	
Silv Wts	200	63	56	63	
Suzie wt	3500	13	13	13	
U Hern w	1000	55	55	55	
INDUSTRIALS					
Ambsd	1250	100	100	100	
Athbsc	800	280	280	280	+5
Cdn Jvln	1326	140	140	140	
Daon Dv	800	$12¼	12¼	12¼	
Doman	300	$8	8	8	
Goldie A	1000	455	450	450	—5
Gregry	1600	350	350	350	
Grouse	700	92	92	92	
H Roach	1500	215	215	215	—5
I Hydro	1000	45	45	45	
Intrpub	300	460	450	450	
Keg Res	1200	197	190	197	+7
K Dyong	100	400	400	400	
M B	2400	$23⅞	23⅝	23⅞	
Madill	100	$20	20	20	
Massey	500	$13½	13½	13½	
Pac Pete	500	$45¾	45¾	45¾	
Renn In	1600	64	63	63	
Sartoga	200	470	470	470	
Trns Am	800	15	15	15	
Warrants and Rights					
B mtl r	z6321	58	51	57	
VANCOUVER CURB EXCHANGE					
Action	1000	43	43	43	
Adola	2000	40	40	40	
Alcum	2500	80	80	80	
All Star	2000	43	43	43	
Allwest	2000	100	95	100	
Amigo S	4000	43	43	43	—1
Amore	3000	30	30	30	
Aries	11000	64	59	62	+2
Ariz silv	z166	38	38	38	
Ascot	26500	55	54	55	+1
Ashcrft	2000	26	26	26	
Astra	8500	72	68	68	—4
Aurus	4000	39	39	39	—1
Avance	2000	63	63	63	+3
Bch Gld	5000	14	13½	14	+1
Bonevil	6000	10	10	10	
Bur Gld	2000	18	18	18	
Bute	3000	26	26	26	—2
Canzna	2500	54	53	53	+3
Carvn D	1325	40	40	40	—5
Carmc	3000	32	31	32	+2
Casc Re	19000	25	23	23	
Chanel	9500	48	47	47	—1
Cobre	5000	28	28	28	—2
Cinola	5300	107	105	105	
Con Min	7375	26	25	26	+1
Crescn	2500	47	47	47	
Cusac	1000	37	37	37	+1
Cyclon	2500	70	62	70	+5
Darva R	17000	47	45	46	+1
Decker	15200	170	167	170	
Delta rf	2000	55	55	55	
Dorita	9100	80	80	80	+2
Edina	13500	42	41	41	—2
Envoy	7500	13	12	12	—1
Farrah	19600	185	170	185	+15
Gavex	3000	16	16	16	
Gillian	1000	14	14	14	
Gilford	11000	37	35	37	+2
Gold An	31500	95	88	95	+5
Grangr	1000	15½	15½	15½	
Grt Wrld	6000	48	45	48	+3
Grnwd	21500	135	130	132	—3
Hat Crk	500	25	25	25	
Hesca	2000	18	18	18	—1
Himc Rs	500	55	55	55	
Hope B	500	20	20	20	
Icoast R	4000	103	100	100	—2
I Wellin r	500	75	75	75	
Jaina	3000	56	55	56	+1
Leman	2500	38	38	38	
Mabee	1500	14	13	13	—2
Meridn	10000	40	38	38	—3
Mngrm	2000	80	80	80	
Mtneer	10000	50	46	50	+5
NCA Mrl	6500	20	16	20	
N Aston	3000	115	110	115	
NCong	540	18	18	18	
Nithex X	1000	21	21	21	
Nortek	1000	33	33	33	+3
Orina	5000	10	10	10	
Osec A	1000	195	190	190	
Pan Arc	100	350	350	350	
Paulsn	2500	43	42	43	
Pembk	4500	8½	8½	8½	
Philco R	4050	53	53	53	—2
Poney	7000	30	29	30	
Quinto	2000	32	32	32	
Rebel	9500	19	18	18	—1
Rich Hil	500	8	8	8	
Rvr Mtn	9500	41	40	40	
Sands M	1000	68	68	68	
Santa S	18000	35½	34	35½	+1½
Seatu	61000	89	81	89	+5
Senator	z250	34	34	34	
Sothcn	1000	20	20	20	
Sunrise	3250	28	27	28	—1
SS Icecr	4000	49	49	49	
Tagus	6500	17	17	17	
Tmpco	20000	32	31	31	+1
Tandm	1500	27	25	25	
Thdr Ck	6000	160	150	150	—15
Tormx	5500	142	140	142	—3
Totem	4000	37	35	37	+1
TRV Mn	2500	107	106	106	
Un Gunn	3800	84	84	84	—5
Vantag	2500	90	87	90	
Velvet	1100	51	51	51	
Veronx	2100	162	160	162	+1
Viscont	16000	43	41	42	
Westfrt	4500	440	430	440	
Wstmnt	150900	93	77	92	+15
TOTAL VOLUME					2,143,881

Yesterday's Closing Averages

TSE 300 INDEX

	Close	Ch'ge	high	low
TSE 300	1270.53	+10.73	1288.85	996.88
Minerals	1089.08	+12.47	1105.62	769.09
Financ'l	1150.33	+1.40	1171.04	919.49
Oil, Gas	1719.72	+39.06	1751.25	1305.89
Industry	1022.32	+5.01	1042.35	822.68
Utilities	1407.27	+1.29	1418.12	1211.13
Consum	1150.14	+18.89	1177.93	888.77
Merch	1092.01	+5.02	1125.19	816.08
Forest	1303.29	+5.28	1354.73	834.62
Transp't	1557.13	+0.18	1658.19	1100.57
Pipeline	1476.02	+21.16	1501.15	1282.82
Manage	1458.07	—1.16	1520.12	1151.86
Comm.	1308.62	+6.34	1351.99	1006.38
Golds	1669.34	—4.23	1685.81	1205.62
Building	2171.54	+0.97	2202.73	1373.19

NEW YORK

	Open	High	Low	Close	Ch'ge.
30 Ind	862.35	872.66	859.67	868.16	+5.81
20 Tr		242.01	247.27	241.38 245.42	+3.07
15 Utl	105.85	106.60	105.45	106.09	+0.31
65 Stk	298.95	303.07	298.02	301.33	+2.30

MONTREAL

MONTREAL (CP) — Prices moved higher in moderate trading on the Montreal Stock Exchange Tuesday, with the 85-stock composite index gaining 2.23 at 215.60. Closing volume was 451,609 shares traded, up from 353,395 shares traded Monday. The industrial index was up 3.10 at 209.90, utilities 1.06 at 191.17 and papers 0.08 at 143.08. Banks were off 1.04 at 288.90. The oils index was sharply higher, jumping 7.49 to 274.34. Normal index was unavailable.

LONDON

LONDON (CP) — Closing stock quotations today in new pence unless pounds are indicated. (The x indicates quotations which include dollar premium based on latest conversion rate, 0.6950.)

Associated Brit Foods 74; Babcock and Wilcox 149; Bass Charrington 164; BICC 133½; xBlyvoors 457½; BOC International 75; Boots 209½; Bowater 196½; Brit Am Tob 307½; Brit Assets Trust 82; Brit Petroleum 894; xBroken Hill Prop 526⅛; Buffels £11 15-16; Burmah Oil 73; xCanadian Pac 14⅜; xCharter Cons 153½; Cons Gold 183½; Courtaulds 119; De Beers 412; Distillers 201; Dunlop 75; EMI 146½; xF.S. Geduld 26 11-16; Gen Elec 323½; Glaxo 627½; Grand Metropolitan Hotels 111¼; Gr Un Stores A 322; Guest Keen 278½; Hawker Siddeley 248; Hoover A 290; ICI 390½; Imp Tob 81¾; Kloof 795; Marks and Spencer 83; Metal Box 358; Minorco 185½; xPhillips 943¾; Plinkington Bros 312½; Plessey 116; Rank A 262; Rio Tinto Zinc 246½; Roan Consol 68½; Sel Trust 486; Second Scott Inv 109¼; Shell T and T 569½; Tanganykia 186½; Thomson 264½; Thorn 376; Tube Investments 394; Ultramar 231½; Unilever 568; Union Corp 300; Vaals £20⅞; Vickers 193½; Western Driefontein 32¾; Western Deep Level 11¾; xWest Mines 109½; W Holding 28⅛; Woolworth 66; Zambian Copper 14⅜.

$ EXCHANGE

In Victoria today purchase of U.S. funds in terms of Canadian dollars is 1.1720 for cash, 1.1725 for cheques and 1.1320 for coins. Selling rates are 1.1855 for cash and 1.1525 for cheques.

MONTREAL (CP) — U.S. dollar in terms of Canadian funds at noon today was down 1-50 at $1.1767. Pound sterling was up 11-25 at $2.3205.

In New York, the Canadian dollar was up 1-100 at $0.8498 and pound sterling up 2-5 at $1.9720.

TAX BREAKS URGED

TORONTO (CP) — Canada will have to strain to obtain an economic growth rate of 3.5 per cent next year, unless there are significant tax reductions or other measures to stimulate the economy, says a University of Toronto economics professor.

T. A. Wilson told an outlook conference organized by Data Resources of Canada on Friday that the recent increase in the bank rate and the lowering of monetary growth targets have darkened the economic outlook for 1979.

The most promising way to improve the situation would include a $2-billion sales tax cut, which he said would help reduce the inflation rate for consumer prices to 6.9 per cent next year and to an average of 6.1 per cent in 1980 and 1981.

Wilson said those tax reductions, if put into effect by the end of 1978, would increase real growth of the gross national product to between 3.8 and four per cent in 1979 and to between 5.5 and 5.8 per cent in 1980.

Quebec Gives CPR Grant For Montreal

QUEBEC (CP) — The Quebec government is granting $576,000 to Canadian Pacific Ltd. to subsidize its commuter rail services in the Montreal area, Transport Minister Lucien Lessard has announced.

Last January the minister handed over $2.4 million to Canadian National Railways, which also operates commuter services into Montreal.

Lessard challenged the federal government to help maintain the commuter rail services, noting that up to now federal Transport Minister Otto Lang has rejected Quebec's proposals to improve the service.

SAVINGS ACCOUNTS
NON-CHEQUING
7½%
* Compounded semi-annually
* On minimum monthly balance
Norfolk Trust
Member Canada Deposit Insurance Corporation
Norfolk Trust,
1004 Blanshard,
Victoria, B.C.
Phone: 388-5153
9-6x

ATTENTION DEVELOPERS
74,781 sq. ft. of
APT. ZONED LAND
for proposed
60 Unit Development
Asking $8.25 per sq. ft. For further information call anytime. Exclusively listed with
479-7041 Carolynne Perry 384-8101
KNOWLES REALTY LTD.
9-28

WANTED
GOOD MERCHANDISERS
We require top-notch Retail Businesses to complement our merchandising teams at Port Alberni Plaza and Duncan Plaza.
PORT ALBERNI PLAZA:
Join Economart, Shoppers Drug Mart, Bank of Nova Scotia, McDonald's Restaurant and others in our newly renovated and expanded shopping centre.
We have the following premises available:
1,522 sq. ft. for those requiring or adaptable to long and narrow (16'x97') 692 sq. ft. — good location. For retail only.
425 sq. ft. — side location, suitable for service or office.
DUNCAN PLAZA:
Operated with and adjacent to the very busy Duncan Mall. Plaza tenants include Robinson Stores, Shoppers Drug Mart, Household Finance and others. We have the following premises available:
4,000 sq. ft. — Corner location, may be subdivided.
For leasing information, contact Mr. Jack Marriott in Vancouver at
(604) 682-7291

Silver

TUESDAY

Closing basic price of 1,000-ounce certificates in the Victoria area, according to the Scotiabank, $5.61 U.S. bid per troy ounce and $5.63 asked. Previous day $5.62 and $5.66.

Gordon W. Adams

Boorman Investment Co. Ltd. is pleased to announce the appointment of Gordon Adams to the Real Estate Sales Staff. Although Gordon will be working out of Boorman's Oak Bay office, he will be servicing clients of all of Greater Victoria. Because of his previous personal experience in handling Real Estate, and his past and present training courses, Gordon will be able to assist and advise clients in their handling of Real Estate. Buying or selling — give Gordon a call at:

BOORMAN
INVESTMENT CO. LTD.
2045 Cadboro Bay Rd.
9-27x 595-1535 anytime

SPECTACULAR WATERFRONT
Tax Shelter Investment

Near Victoria, B.C. Unequalled quality in management, construction and location make these cottages, country estates, townhouses and apartments unique and unparalleled in their affordability and growth potential. Ocean Village is a Class 32 C.C.A. development of

ROSCOE DEVELOPMENT CORP. 642-5254

STOCK MARKETS ON TV

Full coverage of Vancouver stock exchange trading is now on Channel 'F' in the Mid-band service of Victoria Cablevision Ltd., with Toronto markets coming soon. You can see the markets on 'F' with a TV converter — get a free in-home demonstration from Victoria Cablevision by calling 477-1884. Chargex/Visa, Mastercharge accepted.
9-28x

CONSTRUCTION SUPERINTENDENT

Required by General Contractor for institutional type cast in place concrete projects on Vancouver Island. Applicants must have minimum 5 years' experience and be capable of supervising and co-ordinating a $4-million project.

Reply in confidence to
VICTORIA PRESS BOX 196

THUNDERBIRD
INSURANCE AGENCIES
A Good Place to
INSURE your car
- your business
- your life
- your trips

Wawanesa Autoplan
102-1175 COOK ST. 385-9795 GENE POTVIN

Don't Buy a Guaranteed Investment Certificate Before You Contact Us!

10%

Annual Interest on Five Year Debentures

Call
800-661-1143
or Complete Coupon Below

- Other terms and interest payment schedules available.
- NO Service Charges

AMIC
MORTGAGE INVESTMENT CORPORATION

Member: Canada Deposit Insurance Corporation.

To: AMIC Mortgage Investment Corporation
Suite 100, Gaslight Square
517 - 10th Avenue S.W.
CALGARY, Alberta T2R 0A8

VC 9

Please send me more information on AMIC 10% Five Year Debentures.

Name: ____________________
Address: ____________________
____
Postal Code: ____________ Telephone ____________
9-19

FBDB

Attend our next small business management seminar on . . .

Financial Statements & Forecasting

choose either:
SEPT. 28 — Imperial Inn
OCT. 12 — Tally-Ho Travelodge
9-4:30 P.M. — $30.00 (Includes Lunch)

For Information or to Enroll,
Call Jean Parsons at 388-0161

Federal Business Development Bank

ALBERTA

Complete tabulation of Tuesday transactions. Quotations in cents unless marked $. Net change is from previous board-lot closing sale.

Stock	Sales	High	Low	Close	Net Ch'ge
Abacus pr A	75	$76	76	76	
Ashlu	1000	110	100	100	—20
Cal West	2000	45	45	45	+5
Can Obas	800	260	260	260	—10
Capital Cable	200	$9	9	9	+1
Cinnabar	1000	75	75	75	+1
Clearport	25300	410	390	390	—20
Cochrane	400	360	360	360	+10
Commercl	2000	84	82	82	—2
Conventur	7200	$6⅜	6¼	6¼	— ¼
Dixie	500	45	45	45	+5
Flin Flon	3500	64	63	64	—1
Highfield	1500	325	325	325	
Howe Sound	1500	47	47	47	+4
Jupiter	1000	95	95	95	—5
Kintla	3000	100	95	100	
Lobell	1500	20	20	20	+2
Mid East	8500	55	48	48	—2
Missi	200	131	131	131	
NRG	4870	$7½	7¼	7⅜	+ ⅛
Nesbit	1000	175	175	175	—10
New Gatewy	6300	200	195	195	
Nimrod	1000	95	95	95	
Northrim	3800	80	76	76	
Oilex	450	225	225	225	
Onaping	1000	78	78	78	
Penstar	6500	27	26	26	—2
Peregrine	6046	80	80	80	
Petromns	5500	40	35	35	—5
Rangeco	400	$7	7	7	— ½
Rio Alto	3150	300	285	300	+15
Sastex	9000	16	16	16	
Seagull	1000	$5⅜	5⅜	5⅜	— ¼
Sparrow	1200	110	101	101	—9
Troy	30200	400	395	400	+5
Turbo wts	9100	280	275	280	+10
Twin Rich	3500	65	60	60	
Univ Uran	2400	415	415	415	

SKIS!
FIND US at
3371 OAK ST.
Sportsworld
Phone 383-6342

OPTIONS

TUESDAY

Closing prices of all traded options. Sales unit is 100 shares. (Trans-Canada options combine Montreal and Toronto exchange option trading):

Options		Vol	Open Int	Last	Stock Close
Abitibi	Feb $15	104	714	$4	$17⅝
Abitibi	Feb $12½	2	25	$5⅜	$17⅝
Abitibi	May $17½	5	35	$2¾	$17⅝
Abitibi	Nov $15	3	174	$3¼	$17⅝
Abitibi	Nov $20	5	128	40	$17⅝
Abitibi	Nov $12½	9	116	$5⅜	$17⅝
Abitibi	Nov $17½	30	371	125	$17⅝
Alcan	Feb $30	5	86	$9¼	$38⅛
Alcan	Feb $35	3	149	$4⅜	$38⅛
Alcan	Feb $40	15	122	$2¾	$38⅛
Alcan	May $35	2	152	$5½	$38⅛
Alcan	Nov $35	20	343	$3¾	$38⅛
Alcan	Nov $40	17	73	110	$38⅛
Alcan	Nov $32½	2	262	$5	$38⅛
Asama	Jan $15	5	307	$8¼	$22⅜
Asama	Jan $20	13	619	$4¾	$22⅜
Asama	Jan $25	16	178	$2¼	$22⅜
Asama	Jan $22½	9	638	$3¼	$22⅜
Asama	Apr $20	17	233	$5⅛	$22⅜
Asama	Apr $22½	2	162	$4⅛	$22⅜
Asama	Oct $15	11	167	$7½	$22⅜
Asama	Oct $20	64	1098	$2¾	$22⅜
Asama	Oct $17½	7	316	$5⅛	$22⅜
Asama	Oct $22½	46	509	130	$22⅜
Brscn A	Feb $17½	150	938	75	$16⅜
Brscn A	May $17½	18	327	125	$16⅜
Brscn A	Nov $17½	5	1828	35	$16⅜
Bk Mtl	Feb $25	3	364	125	$23⅝
Bk Mtl	May $25	13	273	$2	$23⅝
Bk Mtl	Nov $25	10	545	45	$23⅝
CP Ltd	Feb $20	5	163	$4¼	$23⅜
CP Ltd	Feb $25	10	137	165	$23⅜
CP Ltd	May $25	5	192	$2	$23⅜
Dom M	Jan $90	1	29	$18	101¾
D Pete	Jan 110	11	88	$7⅜	$94¾
D Pete	Jan $60	10	243	$35¾	$94¾
D Pete	Jan $65	28	336	$32	$94¾
D Pete	Jan $70	56	181	$27½	$94¾
D Pete	Jan $75	36	67	$23	$94¾
D Pete	Jan $95	2	173	$12½	$94¾
D Pete	Jan 100	16	217	$11	$94¾
D Pete	Apr 110	2	41	$10	$94¾
D Pete	Apr $70	3	90	$29	$94¾
D Pete	Apr $75	5	23	$25	$94¾
D Pete	Apr 100	4	33	$13½	$94¾
D Pete	Oct $65	2	38	$29¾	$94¾
D Pete	Oct $70	5	125	$25	$94¾
Gulf C	Nov $35	10	186	175	$33⅛
Ho OA	Jan $40	2	36	$4	$40¼
Ho OA	Oct $45	4	185	50	$40¼
Husky	Jan $35	10	6	$10¼	$44½
Husky	Jan $40	10	209	$6¼	$44½
Husky	Jan $50	38	105	150	$44½
Husky	Jan $55	10		25	$44½
Husky	Oct $45	10	112	125	$44½
Husky	Oct $50	112	220	50	$44½
IOil	AFeb $20	10	805	$4⅜	$23¼
IOil	AFeb $25	29	386	140	$23¼
IOil	AFeb $17½	5	91	$6	$23¼
IOil	AFeb $22½	35	771	$2¾	$23¼
IOil	AMay $20	25	142	$5	$23¼
IOil	AMay $25	18	238	$2¼	$23¼
IOil	AMay $22½	2	321	$3¼	$23¼
IOil	ANov $20	15	953	$3¼	$23¼
IOil	ANov $25	15	435	65	$23¼
IOil	ANov $17½	10	136	$5¾	$23¼
IOil	ANov $22½	19	657	135	$23¼
Labat A	Jan $22½	5	22	45	$20¼
Labat A	Apr $22½	2	20	65	$20¼
MB Ltd	Feb $20	10	369	$4⅞	$23¾
MB Ltd	Feb $25	7	105	150	$23¾
MB Ltd	Feb $22½	15	301	$3⅛	$23¾
MB Ltd	May $20	3	44	$5½	$23¾
MB Ltd	May $25	14	68	$2¼	$23¾
MB Ltd	Nov $20	26	446	$4¼	$23¾
Moore	Nov $35	10	115	125	$35⅝
Mas F	Feb $12½	10	224	175	$13½
Mas F	May $10	10	60	$4	$13½
Mas F	May $15	2	75	110	$13½
Mas F	May $12½	69	118	$2½	$13½
Mas F	Nov $10	15	90	$3½	$13½
Mas F	Nov $15	3	169	30	$13½
Mas F	Nov $12½	14	272	125	$13½
INCO	AFeb $20	16	957	180	$19½
INCO	AFeb $22½	1	512	85	$19½
INCO	AMay $17½	7	65	$4	$19½
INCO	ANov $20	8	771	75	$19½
INCO	ANov $17½	10	201	$2¼	$19½
INCO	ANov $22½	10	333	30	$19½
Norcn	Feb $15	1	670	$3	$17
Norcn	Feb $17½	98	2409	150	$17
Norcn	May $15	5	319	$3½	$17
Norcn	May $17½	22	537	$2	$17
Norcn	Nov $15	14	988	$2½	$17
Norcn	Nov $17½	102	4146	65	$17
Noran A	Feb $35	6	162	$3½	$35
Noran A	Feb $27½	13	72	$8⅜	$35
Noran A	Feb $32½	2	34	$4⅞	$35
Noran A	Nov $25	1	51	$9¼	$35
Noran A	Nov $30	1	83	$5½	$35
Noran A	Nov $27½	1	37	$7	$35
Nor Tel	Jan $30	5	38	$8	$38⅜
Nor Tel	Jan $40	50	90	150	$38⅜
Nor Tel	Oct $35	4	28	$3⅜	$38⅜
Pac P	Feb $35	6	69	$11¼	$45¼
Pac P	Feb $40	234	304	$7½	$45¼
Pac P	May $35	1	10	$11½	$45¼
Pac P	May $40	11	12	$8½	$45¼
Pac P	Nov $35	49	147	$11	$45¼
Pac P	Nov $40	421	681	$6¼	$45¼
Roy Bk	Oct $32½	2	54	$3	$35⅜
Shell C	Feb $15	10	520	100	$14¾
Stlco	AFeb $27½	45	306	105	$26⅜
Stlco	ANov $25	11	292	190	$26⅜
TrC PL	Feb $15	8	87	$3	$18
TrC PL	Feb $17½	24	553	125	$18
TrC PL	Nov $17½	10	1471	70	$18
Segrm	Jan $30	1	199	$2½	$31⅝
Segrm	Jan $32½	22	19	110	$31⅝
Segrm	Apr $30	3	61	$3½	$31⅝
Segrm	Apr $32½	20	26	125	$31⅝
Segrm	Oct $25	1	20	$6¾	$31⅝
Segrm	Oct $30	5	128	135	$31⅝
Segrm	Oct $27½	3	39	$4	$31⅝

NEW YORK

TUESDAY

Stock	Close
Alcan	32½
Alcoa	45½
Ald Chem	36
Al-Chlm	34¾
Am Air	17
Am Brnd	51
Am Bcast	57¾
Am Can	38⅞
Am El P	23¼
Am Motor	6
Am Tel T	61⅛
Ampex	16½
Asarco	15½
Ashland	45⅜
Atl Rich	53⅜
Avco	29½
Avon	55⅞
Bell How	20¼
Bendix	39¾
Beth St	23½
Boeing	64¼
Boise Cas	31¼
Borden	29⅛
Borg-W	32
Bri My	35¼
Brunswk	16⅞
Burl Ind	19⅞
Burl Nor	43⅞
Burroughs	77¾
Caterpill	59⅝
Col Bcast	57¼
Celanese	45¼
Chase M	33½
Chessie	29⅞
Chrysler	12
Cleve El	20
Coca-Cola	44
Col-Palm	20⅜
Comsat	42⅝
Con Frt	28¾
Con Nat G	38
Cont-Data	38¼
Con Ed	24¼
Cont Oil	29⅛
Crown Ck	32
Crown Zell	34⅝
Delta Air	50¼
Disney W	41⅝
Digital E	50⅛
Dow Chem	27⅞
du Pont	128⅜
East Air	13⅜
East Kod	62½
El Paso	17¼
Exxon	51⅝
Fair Cam	36¼
Firestone	13½
Ford	—
Gam Sko	33⅞
Gen Dyn	83⅝
Gen El	53⅛
Gen Food	33⅛
Gen Mot	62¾
G Tel El	30⅛
Gen Tire	28⅝
Ga Pac	29⅜
Gillette	31¾
Goodyear	17¼
Greyhound	13½
Gulf Oil	25½
Hilton	52
Homestake	36⅞
Honeywell	65¾
Houston	32½
Inland St	37¾
IBM	281
Int Harv	40¼
INCO	16⅝
Int Paper	44⅜
ITT	31⅜
Johns-Man	31⅜
Kaiser Al	35⅜
Kennecott	26¾
Kraftco	48⅜
LTV	10⅛
Litton	24⅞
Lockheed	29⅜
McD Doug	31¾
McLean	19
Merck	59¾
Mer Lyn	20⅝
Minn MM	59½
Mo Pac	56
Mobil	70
Monsanto	57¾
Motorola	45⅞
NCR Corp	60⅜
Natomas	48¼
Newmont	21⅞
Nort Sim	19¾
Owen Ill	21⅞
Pac Gas	23¾
Pan Am	8¾
Pan El P	43¼
Peop G	34⅜
Pepsico	29⅛
Phil El	17⅝
Phil Morr	73⅛
Phil Pete	35
Pit Bowes	24⅞
Polaroid	49⅞
Proc Gam	87⅜
Pub Sv EG	23⅝
RCA	29⅜
Repub St	25¾
Revlon	53⅜
Rockwell	35½
Schlumberg	88¼
Scott Pap	16
Sea Cstle	34⅝
Sears	23⅛
Seatrain	12¾
Shell	36⅛
Singer	18
Sony	7⅞
So Cal E	26⅝
South Pac	31½
Sperry	44¾
Stand Cal	46½
Sun Oil	43¾
Teledyne	100⅛
Telex	8
Texaco	24⅞
Tex Gulf	21½
TWA	25⅞
Un Carb	39⅞
Un Pac	51⅝
Un Brd	13½
Un Oil	53⅞
UAL Inc	39⅝
U.S. Steel	26⅝
West Air	11½
Westghse	21¾
Weyerhsr	29¾
Wometco	16⅝
Woolworth	21⅛
Xerox	55
Zenith	16½

Gold

LONDON (AP) — Closing gold prices Tuesday, in U.S. dollars an ounce: London-217.75; Paris 216.77; Frankfurt 219.38; Zurich-217.625; Hong Kong 214.58.

MUTUALS

TORONTO (CP) — Recent prices of investment funds supplied by The Investment Funds Institute of Canada Tuesday. They are the net asset value per share or unit (NAVPS) last circulated by the fund in accordance with its pricing practice as contained in the prospectus of the fund. n—no sales charge, x — U.S. Fund, y — delayed NAVPS, xd—ex-dividend.

Fund	NAVPS
Institute Members	
AGF Group	
Amer Grwth	5.93
Cdn Gs Egy	21.61
Cdn Sec Gth	6.96
Cdn Trusteed	4.65
Corp Invest	6.54
Corp Inv Stk	6.96
Gwth Equity	10.86
Japan	15.48
nMoney Mkt	10.00
Special	5.89
All Canadian Grp	
Compound	7.41
Dividend	7.79
Northn Egy	4.78
Revenue Gth	4.51
4000	5.02
Bolton Tremblay	
Cda Cumul	8.24
Internatnl	8.85
yPld Resourc	5.60
yTaurus	9.40
Calvin Bullock Gr	
Acrofund	1.56
Banner Fund	5.50
CIF	4.90
Cambridge Group	
Intl Energy	2.99
Intl Growth	5.37
Intl Income	3.94
Nat Res Gth	4.97
Univest	6.58
Growth	8.21
Ciag Inv Group	
ynCo-opera	11.45
ynLdmk GF	11.97
Confed Group	
Dolphin Eqty	5.91
yDolphin Inc	5.14
Cundill Value	6.52
Eaton-Bay Group	
Commwth	19.69
Growth	12.80
Income	4.64
Internatnl	13.49
Leverage	5.97
Venture	6.35
Viking	5.95
Guaranty Trust Gr	
ynInv Equity	8.55
ynInv Income	4.29
ynMortgage	10.14
Guardian Group	
Enterprise	1.05
GIS Comp	14.96
GIS Income	4.09
yGwth Fnd	13.75
North Amer	5.61
Mutual Acu	6.69
Mutual Inc	5.51
Sec Income	9.59
World Equity	7.86
Investors Group	
yDividend	7.52
yGrowth	11.81
yInternatnl	7.32
yJapan	15.70
yMortgage	5.01
yMutual	5.85
yProvidt Stk	6.07
yRetiremnt	6.56
Planned Invest Gr	
Cda Cumul	8.24
yPld Resourc	5.60
yTaurus	9.40
Pret et Revenu Gr	
American	12.31
Canadien	7.52
yFonds H	5.02
Retraite	7.86
Principal Gr	
Collective	9.57
Growth	6.00
Venture	5.27
Prudential Gr	
Growth	6.75
Income	5.35
Savings Invest Gr	
American	12.31
Canadian	7.52
H Fund	5.02
Retiremnt	7.86
Scotiafund Gr	
Scotiafund	1.06
Scotiafd Mtg	1.03
United Bond Share	
yRoyFund	7.38
yRoyFnd Inc	5.11
Universal Group	
Equity	11.14
Income	5.19
Resource	5.51
Non Members	
Assoc Inv	6.66
yBeaubran	4.56
CSA Mgmt Gr	
Goldfund	5.54
Goldtrust	3.21
Canagex Gr	
yBond	9.57
Fund	11.97
Internatnl	9.70
yMortgage	10.26
yCapital Gth	13.28
xChase	6.69
ynComCp Mg	10.15
Desjardins Gr	
yCanadian	8.65
yHypotheq	4.37
yInternatnl	9.76
yObligatns	5.21
yQuebec	4.45
nySpec	7.53
Dixon Krog Gr	
Dixon, Krog	8.14
Heritage	2.51
Vanguard	8.28
yDomin Comp	9.08
yDomin Equit	9.99
Dreyfus Group	
xInc	13.54
xInternatl	17.07
ynDynamic	11.26
nExecutv Can	7.64
nExecutv Intl	1.64
xFid Trend	25.51
nFst Cdn Mg	10.38
Fiscon Fund	6.09
nHarvard	9.48
Industrial Gr	
Indust Amer	3.32
Indust Div	6.38
Indust Eq	8.96
Indust Gth	5.84
Indust Incm	10.86
Indust Pens	33.82
ynJones Hewrd	5.44
Keystone Gr	
Cus K-2	5.42
Cus S-1	18.42
Cus S-4	5.59
Polaris	3.69
xLex Rsrch	16.28
xManhatn	2.78
yMaritime Eq	2.82
Marlborough	7.21
Natrusco	15.02
ynNATrst BT	10.03
NW Group	
Canadian	5.38
Equity	10.05
xOne Wm St	15.58
xOppenhmr	6.58
Pemberton Gr	
nPacific Div	6.76
nPacific Ret	5.64
nPacific US	5.69
PHN Group	
yBond	10.79
yCanadian	10.63
yDiv Income	10.73
yFund	21.36
yPooled	34.82
nyRRSP	15.79
PMF Managmnt	
nPension Mu	8.45
nXanadu Fnd	5.36
nPutnam	11.56
Sterling Group	
Equity	6.95
yMortgage	5.12
xTech	9.01
Temple Gth	20.27
yTradex	14.12
Trans Canada Gr	
A	5.90
B	59.50
C	11.66
ySpecial	4.51
United Group	
yAccumula	4.41
yAccumul R	5.30
yAmerican	1.88
yCont Mortg	5.18
yHorizon	3.28
ySecurity	4.74
yVenture	3.36
yVenture Ret	5.41
Western Grth	5.87

MOST ACTIVE

TUESDAY

TORONTO

Stock	Sales	High	Low	Cose	Ch'ge
Pacific Pet	188618	$48	41	45¼	+4¾
Bank Mont	137869	$23¾	23½	23⅝	— ⅛
TrCan PLn	102132	$18⅛	17⅞	18	+ ⅝
Imp Oil A	73807	$23⅜	21⅞	23¼	+ ⅝
Bell Can	63622	$61¼	61	61⅛	+ ⅛
Mines and oils					
Sudbury Ct	291800	70	53	64	+10
Goldlund	116000	46½	42	45	+3
Agnico Eag	39300	$7¼	6⅞	7⅛	+ [illegible]
Ulster Pet	168430	220	211	215	+9
UniWstn O	59000	125	115	124	+9
Amer Eagl	58200	292	250	262	—16

BOX SCORE

	Tues.	Mon.
Issues traded	668	647
Advances	270	231
Declines	161	199
Unchanged	237	217

NEW YORK

Stock	Sales	Close	Ch'ge
Carrier Cp	978400	27⅝	+ ⅞
Pan Am	450100	8¾	+ ¼
Texaco Inc	412500	24⅞	+ ⅛
Ramada In	381600	13⅞	+ ¼
Exxon	329600	51⅝	+ ¾
Pac Petrol	265700	38	+3⅛
EastnAirL	242700	13⅜	+ ¼
SearsReb	242300	23⅛	+ ¼
Del Monte	233700	44	+5⅛
Occiden Pet	214700	19¾	— ⅛
AMF Inc	207200	21	+ ¾
RorerGp	200900	20¼	+1⅛
Am Home	195800	30	+ ⅛
Xerox Cp	187800	55	
Dow Chem	181200	27⅞	— ⅛

BOX SCORE

	Tues.	Mon.
Issues traded	1882	1881
Advances	1003	656
Declines	460	802
Unchanged	419	423

Commodities

TUESDAY

	Open	High	Low	Close	Chg.
Silver, New York (per oz.)					
Sep	569.30	569.30	561.00	562.50	—3.50
Dec	577.50	578.00	567.00	570.50	—3.50
Jan	581.20	581.20	571.00	574.50	—3.50
Lumber, Chicago (per 1,000 b.f.)					
Nov	214.50	215.70	209.00	210.20	—3.40
Jan	203.70	205.30	200.70	201.60	—1.60
Mar	204.80	205.30	201.20	203.00	—.70
Plywood, Chicago (per 1,000 sq. ft.)					
Nov	207.30	207.70	201.50	202.80	—3.90
Jan	208.30	208.70	202.00	203.50	—4.30
Mar	210.00	210.20	204.20	204.80	—2.70
Copper, New York (per 100 lbs.)					
Sep	65.85	65.85	65.30	65.40	+0.10
Oct	65.30	65.30	65.15	65.30	—0.05
Dec	67.00	67.00	66.15	66.45	—0.15
Porkbellies, Chicago (per 100 lbs.)					
Feb	68.00	68.60	67.05	68.02	+ .60
Mar	66.40	67.35	66.00	66.95	+ .63
May	65.65	66.60	65.50	66.30	+ .70
Gold, Chicago (per oz.)					
Dec	224.30	224.50	219.20	219.90	—1.80
Mar	229.00	229.60	224.30	225.20	—1.60
Jun	234.00	235.10	230.00	230.70	—1.80

Gold, Winnipeg (per oz.)

	Open	High	Low	Close	Mon.
Oct	218.60	218.60	216.00a	216.70	217.90b
Jan	225.20	225.60b	221.00	221.50a	223.60b
Apr	230.40	230.40	226.60	226.80a	220.00

GAIL WEINBERG

Mr. J. S. Boorman, President of Boorman Investment Co. Ltd., takes great pleasure in congratulating Mrs. Gail Weinberg on her outstanding sales of Real Estate for the month of August, 1978. If you are looking for excellent service and a dedicated, knowledgeable real estate sales person, phone Gail at 595-1535 or 477-4467.

BOORMAN
INVESTMENT CO. LTD.
2045 Cadboro Bay Rd.
9-27x

business

Taiwan to Curb Color TV Exports

TAIPEI (Reuter) — Taiwan will restrict exports of color television sets to the United States to forestall possible U.S. import restrictions, sources at the Board of Foreign Trade reported today.

The sources said the board made the decision at a recent meeting with representatives of six color television manufacturers here to work out strategy for bilateral trade talks in Washington.

Rockwell International, a leading U.S. manufacturer, said it plans to phase out its U.S. Admiral TV operations because of sagging profits and intense foreign competition.

Taiwan customs figures show that exports of finished color-TV sets during the first half of the year amounted to about 333,000 units, compared with 150,000 in the same period last year.

Mining Funding Jumps

VANCOUVER (CP) — A survey by Price Waterhouse and Co. shows spending on mining exploration in the Yukon increased 59 per cent in 1977 to $7.4 million.

The study was conducted for the Mining Association of British Columbia, of which Yukon mines are members.

Highlights of the survey in which 10 companies took part were that net revenues, after deducting treatment and refining charges, were up 60 per cent over 1976, totaling $143.5 million; Asbestos sales totaled $44.3 million, up from $35.9 million in 1976; lead sales rose to $39.5 million from $9 million in 1976; copper sales, reflecting the world slump in copper prices, declined to $10.7 million from $13 million; zinc sales increased to $41.8 million, from $19.5 million in 1976.

More than twice as much capital—$47.3 million—flowed into the Yukon industry in 1977 compared with 1966, and 77 per cent of the new equity and loan capital to finance development came from Canadian investors, the study shows.

More jobs in mining were created in the Yukon last year, with total employment of 1,420, compared with 1,298 in 1976.

GRAIN

TUESDAY

WINNIPEG
(Quotations in metric tons)

	Open	High	Low	Close	Mon.
Flax					
Oct	251.40	253.20	251.40	253.00	251.00
Nov	—	—	—	251.20	250.50
Dec	250.00	251.40	250.00	251.30	249.00
Rapeseed Vancouver					
Sep	333.00	333.00	333.00	333.00	325.00
Nov	282.40	284.70	282.40	284.70	282.40
Jan	278.00	281.00	278.00	281.00	278.50
Barley					
Oct	69.50	69.60	69.40	69.40	69.50
Dec	71.50	71.80	71.50	71.50	71.60
Mar	73.10	73.10	73.00	73.10	73.10
Oats					
Oct	73.30	73.70	73.30	73.30	73.50
Dec	73.00	73.40	73.00	73.30	73.20
Mar	73.00	73.40	73.00	73.20	73.30
Feed Wheat					
Oct	98.40	98.60	97.90	98.60	98.50
Dec	92.40	92.50	92.20	92.50	92.40
Mar	90.00	90.50	90.00	90.50	90.40
Rye					
Oct	93.50	93.50	93.20	93.40	93.50
Nov	—	—	—	93.40	93.50
Dec	93.50	93.60	93.20	93.60	93.40

CHICAGO

	Open	High	Low	Close	Ch'ge
Wheat					
Dec	3.43¾	3.44	3.40¼	3.41¼	—.01½
Mar	3.38½	3.39	3.35½	3.36¼	—.02
May	3.34½	3.34½	3.30¾	3.31½	—.02
Corn					
Dec	2.20½	2.21½	2.19¾	2.20¾	+.00½
Mar	2.30	2.31	2.29½	2.30½	+.00½
May	2.36	2.37	2.35½	2.36½	+.00½
Oats					
Dec	1.43¾	1.44½	1.42½	1.42¾	—.00¾
Mar	1.51	1.51	1.49½	1.49¾	—.00½
May	1.52¾	1.52¾	1.51	1.51¾	—.00½
Soybeans					
Nov	6.42	6.47	6.41	6.45	+.03½
Jan	6.50	6.55	6.48½	6.53¼	+.04¾
Mar	6.60	6.64½	6.57¾	6.61¼	+.03½
Soybean Oil					
Oct		25.40	24.85	25.37	+ .49
Dec		24.80	24.20	24.72	+ .52
Jan		24.55	24.00	24.45	+ .52
Soybean Meal					
Oct		169.00	168.10	168.50	— .40
Dec		172.50	171.30	171.90	— .20
Jan		174.00	172.80	173.30	— .20

BONDS

TORONTO (CP) — Prices were generally unchanged in moderate trading on the Canadian bond market Tuesday. The short, mid- and long-term end of the market were unchanged. Provincial and corporate issues remained the same. Day-to-day money was available at 9¼ per cent.

VIM
VICTORIA IRON & METAL
(a corporate partnership)
10 SAGHALIE RD
Off Esquimalt Rd. between
CPR Roundhouse and the Heliport
TOP PRICES ON ALL
SCRAP COMMODITIES
384-6922 384-3151

Monte-Reynolds Merger Planned

SAN FRANCISCO (Reuter) — Del Monte Corp. said this week it has agreed in principal to merge with R.J. Reynolds Industries Inc. for about $620 million in cash and an exchange of stock.

Del Monte, with annual sales of $1.6 billion, is the world's largest canner of fruits and vegetables.

Reynolds is the biggest tobacco company in the U.S. and also has major operations in shipping and petroleum. Its annual sales are about $6.5 billion.

Del Monte said it would become a wholly-owned subsidiary of Reynolds, but would continue to operate as a separate entity under its present name.

Del Monte said 45 per cent of its 12 million outstanding shares would be acquired by Reynolds for $48.50 a share cash.

The remaining 55 per cent of Del Monte's outstanding shares would be exchanged, share for share, for a new Reynolds non-convertible voting cumulative preferred stock.

A Reynolds spokesman said the exchange of stock is intended to have the same dollar value as the stock being acquired for $48.50 a share cash.

Del Monte said the merger is subject, among other things, to obtaining a tax-free ruling from the Internal Revenue Service, and approval by its shareholders.

ROLLS-ROYCE NEWS

We are pleased to offer the following selection of new models for your personal choice at this time

SILVER WRAITH II. Elegantly finished in Chestnut with Beige interior and vinyl roof.

SILVER SHADOW II. Beautifully finished in warm Honey Metallic with contrasting Dark Brown interior

AVAILABLE SOON
SILVER SHADOW II. Finished in White with Red interior. A very pleasing and rare color combination from the Rolls-Royce factory

PREVIOUSLY OWNED STOCK
REG'D 1973 SILVER SHADOW L. W.B. SALOON. Finished in Caribbean Blue with matching vinyl roof and Beige interior. With approximately 23,000 original, one-owner miles — a most rare and beautifully maintained Rolls-Royce
1971 SILVER SHADOW. Finished in Silver Mink with Beige interior. Recently thoroughly checked by our service specialists. A superb specimen

We buy previously owned Rolls-Royces. Do you have one for sale?

We offer you good allowances for your trade and a custom Executive Lease-to-Own Plan
Call RONALD BUDWORTH or J. D. FIRTH
604 - 736-4282
CLARKE SIMPKINS
Rolls-Royce Div'n,
2320 Burrard St.,
Vancouver, B.C.
D No. 00816A

Conserve Heat
- Extra inside windows
- A draft proof inside unit
- No fixed frame for wood windows
- Easy on of off

479-2875

Commerce Capital Trust
804 Fort Street
Victoria, B.C.
388-9172

9¾%
Money Makers

A five year guaranteed Term Deposit with interest paid annually.

8-30x Member: Canada Deposit Insurance Corporation

This advertisement is not to be construed as a public offering in any Province of Canada of the securities mentioned herein. Such offering will be made only when a prospectus has been accepted for filing by a securities commission or similar authority in such Province.

New Issue

$200,000,000

Bell Canada

9.85% Debentures, Series DF, Due 2005

To be dated October 12, 1978 — To mature October 15, 2005

Price: 100
(plus accrued interest, if any)

The offering is made by the prospectus only, copies of which may be obtained from such of the undersigned and other dealers as may lawfully offer these securities in this Province.

A. E. Ames & Co. Limited
Wood Gundy Limited
Dominion Securities Limited
Greenshields Incorporated
Merrill Lynch, Royal Securities Limited
McLeod Young Weir Limited
Nesbitt Thomson Securities Limited
Pitfield Mackay Ross Limited
Richardson Securities of Canada
Burns Fry Limited
Lévesque, Beaubien Inc.
Midland Doherty Limited
Walwyn Stodgell Cochran Murray Limited
Bell, Gouinlock & Company, Limited
René T. Leclerc Incorporée
Equitable Securities Limited
Mead & Co. Limited
Morgan Stanley Canada Limited
Molson, Rousseau & Cie Limitée
Tassé & Associés, Limitée
Pemberton Securities Limited
Odlum Brown & T. B. Read Limited
Brault, Guy, O'Brien Inc.
R. A. Daly & Company Limited
Geoffrion, Robert & Gélinas Ltée
MacDougall, MacDougall & MacTier Limited
A. E. Osler, Wills, Bickle Limited
Houston Willoughby Limited
John Graham & Company Limited
Casgrain & Company Limited
Maison Placements Canada Inc.
Andras, Bartlett Cayley Limited
Grenier, Ruel & Cie Inc.
Scotia Bond Company Limited
Burgess Graham Securities Limited
McLean, McCarthy & Company Limited

September 1978

More Claims Than Loot

VANCOUVER (CP) — A chartered accountant said Monday there are large discrepancies between claims filed by owners and valuables recovered from a robbery at the Vancouver Safety Deposit Vault in January, 1977.

Donald Henfrey, who was appointed receiver to determine ownership of the $2.5 million worth of gold bars, coins, bonds, gems and cash, said there will be a delay in returning the goods until more information can be gathered from the claimants.

"There's no way of knowing when they'll get their stuff back," he said.

Thieves tunnelled through steel and concrete and broke open 1,228 safety deposit boxes. Police arrested five men soon after the break in and four now are serving prison terms of five to eight years.

"The claims for paper money far exceed the money on hand," Henfrey said. "We need to get further information from the claimants to see where the discrepencies occur."

He said there are also discrepencies for the claims of gold bullion.

Only 384 of the 900 depositors who rented boxes in the vault had filed claims by March, 1978. Since then an additional 300 people have come forward.

It is believed that some depositors have not come forward because the contents of the boxes were obtained or kept illegally.

Financier and Counsellor Get Three Years for Fraud

VANCOUVER (CP) — Financier Frank Trebell of Vancouver and investment counsellor Robert Dolan of Calgary each were sentenced Tuesday to three years in prison for theft and fraud.

Trebell, Dolan and a company were convicted earlier Tuesday by a British Columbia Supreme Court jury on 12 theft and two fraud charges involving about $3.4 million. The men were acquitted on one count each of fraud and theft.

Trebell's company, Columbia Western Management—previously known as Yorkshire Investment Corp.—was fined $1,200 at the conclusion of the seven-month trial and six days of deliberation by the jury.

The jury was polled on one theft charge to ensure unanimity at the request of defence lawyer Allan McEachern.

The offences resulted from what Crown counsel R. D. Plommer called illegal tranactions in the transfer of large sums of money to and from various mutual funds.

The trial began Feb. 16 with Plommer referring to a 29-count indictment against Trebell and his company and 23 counts against Dolan. The Crown stayed a number of charges leaving 14 counts against each after Justice S. Martin Toy began his week-long charge.

Plommer said the two had resorted to theft and fraud after securities officials in Alerta and B.C. were showing an interest in certain mutual funds from which sums totalling $5 million had been borrowed.

He said they borrowed from other mutual funds, which constituted a series of illegal transactions in which sums totalling $11.8 million were channelled to and from the mutual funds.

Justice Toy said he knew of no other case with such complex issues and where a three-month trial extended to seven months.

b.c. briefs

Sanford to Run In New Riding

NANAIMO (CP) — MLA Karen Sanford (NDP-Comox) said Tuesday she has decided to seek the NDP nomination for the new Comox riding in the next provincial election.

She said in an interview that it was hard to decide to run in the new riding because she has spent a lot of time serving what is now the new riding of North Island.

Ms. Sanford said she intends to keep her home near Courtenay, a community 12 kilometres north of the the North Island riding's southern boundary.

In the 1975 election, Stanford received about 400 more votes than her Social Credit opponent Dan Hause. Both received more than 10,000 votes.

The provincial Progressive Conservative nominee at the time was current party leader Vic Stephens who received 3,000 votes.

Murder Charged

VANCOUVER (CP) — City police have charged Anthony Gerein, 26, of Vancouver with murder in the stabbing deaths of two men at a Vancouver pizza restaurant last March.

Gerein appeared in British Columbia Supreme Court Tuesday charged with murder in the deaths of restaurant owner Milton Lampropoulos, 23, and John Wopf, 24.

Arbitration Agreed

VANCOUVER (CP) — Union and management negotiators have agreed to resolve a strike by 35 employees of Pacific Northen Gas through binding arbitration, a company spokesman said Tuesday.

The employees, members of the International Brotherhood of Electrical Workers local 213, are to return to work Thursday under terms of the agreement, the spokesman said.

All matters in the dispute will be referred to an industrial inquiry commissioner to be appointed by Labor Minister Allan Williams. Both parties have agreed the commissioner's decision will be binding.

The spokesman said there were iany issues in dispute since it was the employees' first contract.

Pacific Northern Gas distributes gas to communities$ sest of Prince George in central British Columbia.

Police Nab 30

ROCHESTER, Minn. (AP) — More than 30 persons have been arrested at the end of a seven-month narcotics investigation. Authorities said they confiscated 1.4 kilograms of cocaine with a steet value of nearly $400,000.

College Must Pay

VANCOUVER (CP) — Winnifred M. Herrschaft, former director of curriculum at Vancouver Community College, was awarded $27,987 Tuesday against the college for breach of her employment contract.

Court was told that Ms. Herrschaft was hired under contract Aug. 1, 1975 for a five-year period but that in June, 1977 she considered her contract breached when the college unilaterally changed her job function and assigned her to duties for which she was not trained. Her employment was terminated and she sought legal advice.

The judge held that her contract was breached and awarded her damages against the college.

New Protest On Lake Shells

Environment Minister Jim Nielsen renewed his appeal Tuesday to the federal government to clear all live ammunition out of Kalamalka Lake near Vernon so the provincial government can continue its battle against Eurasian water milfoil weed.

The provincial program was stopped earlier this fall following the discovery a live shells in the lake.

In a telegram to Defence Minister Barney Danson, Nielsen reminded the federal minister that he had promised to have his officials investigate and report by Sept. 15. Nielsen said he is still waiting to hear what the report contained.

Himalayan Climber Dies in Fall

VANCOUVER (CP) — A British climber has been killed in the Himalayas on an expedition led by a Simon Fraser University (SFU) research assistant.

David Hopkins, who is studying for his doctorate in teacher education at SFU in nearby Burnaby, said Tuesday that Ben Beattie, 30, of Belfast, was killed in a fall about 833 metres down the southwest face of the east peak of a mountain called Nanda Devi on Sept. 15.

Hopkins said the body was recovered in an avalanche area two days later.

Two other members of the expedition have remained on the 8,548-metre high mountain in a remote area of northern Indiana and it will be some time before it is known if they have completed the climb.

Hopkins told a university information officer that the expedition was delayed at the start in New Delhi when the Indian government suddenly withdrew permission for the climb.

"The reason given was that in a hush-hush climb in the 1960s the CIA planted a nuclear device on the mountain to monitor China," the information officer said.

Harbors Board Workers End Vancouver Strike

VANCOUVER (CP) — Imports began moving normally through the Port of Vancouver today as 136 National Harbors Board (NHB) employees returned to work following their month-long strike.

Negotiators representing the International Longshoremen's and Warehousemen's Union, Local 517, and the NHB reached an agreement during the weekend. The employees voted Monday by a narrow margin to accept the offer, union spokesman Dave Lomas said.

David Steel, NHB manager of administration and industrial relations, said the two-year agreement, which expires May 31, 1980, provides wage increases of 65 cents an hour for tradesmen and 53 cents for clerk-typists in the first year and 59 and 53 cents, respectively, in the second year.

The wage increases, coupled with a small increase in fringe benefits, represent a total increase of 7.3 per cent in the first year and 6.4 per cent in the second year, he said.

A tradesman's basic wage was $8.33 an hour while a clerk-typist recieved $6.25.

The union had been seeking parity with the $9.10 hourly wage paid to longshoremen doing the same work for private stevedoring companies.

Port manager Fred Spoke said total tonnage movement through the port was not affected severely by the strike but there was considerable loss of containerized and other bulk tonnage.

"While some vessels have been directed to non-NHB facilities, the estimated loss of container cargo through the port was about 75,000 short tons," he said.

WATERFRONT
Vantreight Point

Exceptional property of ⅔ acre, park-like at entrance and providing magnificent views with easy access to shore. A most appealing home in immaculate condition and tastefully decorated that provides 3 bedrooms, 2 bathrooms, games room, sauna, etc. Dark oak floors in living room, dining room and halls, thermal windows at front, 20-ft. master bedroom and other features. Price $175,000.

WILFRED DAVIS
479-1667 658-8884
J. H. Whittome & Co. Ltd.
9-28x

OAK BAY
"TOD HOUSE"

IN THE CENTRE OF OAK BAY
CORNER OF CADBORO BAY RD., AND HAMIOTA
A NEW EXCLUSIVE CONDOMINIUM RESIDENCE
FOR DISCRIMINATING PEOPLE

5 only left in this superb concrete, steel and masonry building. Each suite contains its own completely equipped laundry. 2 full bathrooms and brick heatilator fireplace. All rooms with thermopane windows and doors to large balconies. Dishwashers and garburators throughout. Between golf courses and very handy to shopping.

FROM $69,000
VIEW TUES.-SAT. 1:30-4:00
H. BLAKE 598-3321

JACK MEARS
OAK BAY REALTY LTD.
10-3

UPLANDS
COLONIAL
MOUNTAIN VIEWS

An immaculate and spacious 4 bedroom, 2 storey residence on a sunny half acre garden with distant mountain views. Reception hall, 24' drawing room, formal dining room, spacious kitchen with breakfast room and adjoining family room with fireplace. 4 bathrooms. 3 fireplaces. 2 extra bedrooms and full bathroom in basement plus roughed in recreation room with fireplace. Double garage. Workshop. Full driveway. Offered at $155,000. EXCLUSIVE.

Residence 598-1420
TED WALFORD
Office 477-1841
BLOCK BROS. REALTY LTD.
9-27x

Credit Foncier
CREDIT FONCIER TRUST

9¾%

Guaranteed for 5 years.

Term investments with interest paid annually
($500 minimum investment)

Call us (collect calls accepted) for rates on monthly, semi-annual or compound interest; terms from 30 days to 10 years available.

Victoria: 1019 Blanshard St. (604) 388-6601
Vancouver: 681-5464 • White Rock: 531-7525
• Vernon: 542-4377
• Edmonton • Calgary • Regina • Saskatoon • Winnipeg • Toronto
• Ottawa • London • Quebec • Montreal • Halifax

MEMBER CANADA DEPOSIT INSURANCE CORPORATION

SERVING BRITISH COLUMBIA SINCE 1894

64 SUITES
Gross annual income $143,870. Priced at less than $18,000 per unit. Located in James Bay. No vacancies. Full price $1,150,000 with $757,000 financing in place.

7 SUITES
Gross Annual income $16,280. Excellent location at 1140 Pandora near Cook St. No vacancies. Full Price $140,000 with $106,000 financing available or all cash purchase.

10 SUITES Gross annual income $16,396. Excellent location at 1425 Fernwood. Full price $185,000 with $85,000 1st mortgage in place.

5 STORE SHOPPING MALL Located at Sooke's busiest intersection. Gross annual income $39,660. Full price $335,000. Can be purchased clear title or financing can be arranged.

CONTACT GERRY FINNIGAN 388-6258 Cedric Steele Realty Ltd.

GRAND OPENING

Come Celebrate a Victoria First!

Yesterday we were City Savings & Trust. Today we're the same company—stronger than ever, still 100% Canadian—but now with a new first name: First City Trust.

But that's only part of the news. Because now we're in our beautiful new Victoria office, where we're putting even more emphasis on service. Result? A gala Grand Opening, promising pleasant surprises for you, including our unique photo murals of historic Victoria.

Free refreshments! Coffee or tea—served with delicious fresh-baked croissants or crumpets. Four valuable grand antique prizes! Sony radios for new depositors. A personal tour of our handsome new quarters and more. These are just some of the highlights of our opening celebration. You'll also have a chance to meet new Western friends—like Savings Manager, Nick Melber, and Assistant Manager, Vern McDougall.

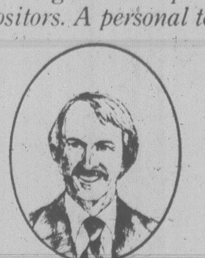

Nick Melber
Savings Manager

Vern McDougall
Assistant Manager

*Perhaps best of all, you'll learn about the earning power of money deposited with us—7½% interest on regular savings; 9¾% interest on GIC's.**

And, if you have a special dream, you'll discover how easily financing from First City Trust can make it real.

The Grand Opening of First City Trust—weekdays, September 14th through September 27th, 8:30 a.m. to 4:30 p.m. Won't you please attend? It will put us on a first-name basis.

Four Grand Prize Drawings!

Four valuable, authenticated antiques! Enjoy unlimited chances to win, deposit an entry form with every visit until September 27th.

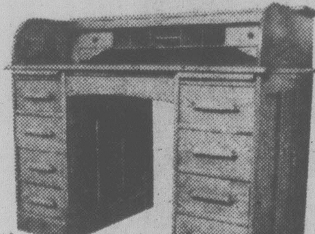

First Prize!
A magnificent double pedestal roll-top desk of solid oak. A rare and highly desirable piece. Circa 1910.

Second Prize!
A handsome Canadian maple rocking chair, cane seat and back. Provenance: Lincoln County, Ontario. Circa 1880.

Third Prize!
A beautiful mid-Victorian china wash bowl and water pitcher with attractive apple blossom motif. Circa 1880.

Fourth Prize!
An original Aladdin oil lamp copper and brass (with replacement shade). Circa 1930.

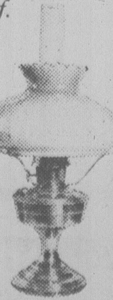

Entry forms available in our lobby now. Winners need not be present during drawing. Results will be announced September 28th.

**9¾% GIC paid on 5-year term basis.*

FirstCity Trust

A Victoria First • 724 Fort Street, Victoria • Phone (604) 383-4141
• Open Weekdays, 8:30 a.m. to 4:30 p.m. • Formerly City Savings & Trust

KAMLOOPS GETS LOAN

The federal and provincial governments have approved a low-interest loan of $1 million for a Kamloops industrial park, the two governments announced Monday.

They said in a news release that the loan, at half the interest rate charged by chartered banks, will be used in a 52-acre extension of the Southgate Industrial Park.

COLONY
MOTOR INN
JACK SMITH
AT THE PIANO BAR
385-2441
9-30x
COACHLIGHT ROOM

MoT Has 'Airtight' Story on PWA Crash

VANCOUVER (CP) — A federal ministry of transport (MoT) official says investigators now are sure they know what caused the Feb. 11 crash of a Pacific Western Airlines jet.

The Boeing 737 crashed after an aborted landing at Cranbrook municipal airport, killing 43 passengers and crew. Six persons survived the disaster.

Hart Finley, director of the ministry's aviation safety bureau, said Tuesday in an interview from Ottawa that his team of 15 aviation crash specialists now has "an airtight story" of what caused the crash.

The MoT had announced Monday that release of its report on the crash had been delayed again, this time to Dec. 1, prompting criticism from lawyers involved in civil suits arising from the crash.

"Our job is to ensure that we come up with the most thorough, comprehensive, accurate report we can," said Finley. "We're just as impatient as they (lawyers) are, but we have to do the job."

Finley said the team needed the extra time to obtain the fullest possible explanation of the crash and "we're satisfied now that we've got it." He would not elaborate.

He said that if the report is finished before Dec. 1, it will be released sooner.

Finley said the repeated delays were the result of a number of factors, including loss of the aircraft's cockpit voice recorder and most of the information stored in its flight data recorder.

An estate lawyer said Monday he believes that Boeing and the MoT are swapping information to bolster their legal defences in the pending suits, but Finley dismissed the statement.

"We don't care about the liability aspects in aviation accidents, and we're not interested in getting into cahoots with Boeing," he said. "All we're interested in finding out is what caused the crash."

Finley said that investigators have twice run extensive tests on Boeing's sophisticated 737 flight simulators in Seattle, Wash., to recreate the final seconds of the ill-fated flight.

"These tests were of vital importance to our investigation," he said. "As a result of these tests, we feel we now have an airtight story of what caused the crash."

He agreed that there is a trade-off of information with Boeing, but "there is no way to avoid this — we have to use their flight simulators in order to totally recreate the flight profile."

A coroner's jury into the accident found that the jet crashed when the thrust-reverser braking system on the 737's left engine popped open after the pilot aborted his landing. This caused the plane to cartwheel to the left and it crashed and exploded off the left side of the runway.

Marina Included In Tax Sale

Eleven properties — including the West Bay Marina — will go on the block in a tax sale Monday in Esquimalt.

The properties are being posted for sale because they are in tax arrears for one year and delinquent in payments for two more.

The municipality will be among the bidders and council met this week behind closed doors to decide what to offer on the properties.

Ald. Larry Mann said it is unlikely council's bids will be successful in most instances, particularly in the case of the marina which is listed as Lot A Plan 26076 and water lease known as 453 Head Street.

The owners of the properties have one year to match the bids plus the arrears and interest owing.

Deepsea Ships In Port

(All cargoes are forest products unless otherwise stated.)

Esquimalt — Taiwan Phoenix, in for repairs; Sun Princess, cruise ship undergoing refit.

Bamberton — Orient Carrier.

Harmac — Westocean, Emma Johanna.

Nanaimo — Bintang Arapen.

Gold River — Finn Timber.

Alberni — Elisa.

$30M Steel Mill Eyed For Alaska Gas Pipe

VANCOUVER (CP) — A local company has confirmed it is planning to build a $30 million steel rolling mill, employing 200 to 300 workers, if it is successful in its bid to supply pipe for the Alaska Highway gas pipeline.

Douglas J. Owen, president of International Steel Corp. said in an interview that "everything hinges on winning the B.C. portion of the contract."

Foothills Pipe Lines Ltd. of Calgary, the builder of the Canadian section of the $10.7 billion project, Tuesday announced a two-week extension for bids to Oct. 3 on the pipe contract.

If it is successful in its bid, International would become B.C.'s largest steel-rolling mill. There are now seven companies competing for the $1.3 billion contract, including two other Canadian companies.

Word of the mill project caught industry spokesmen by surprise.

"I would be very surprised that it would be economical," said Gordon Ward-Hall, general manager of Canron Ltd. B.C.'s largest steel fabricator. "They would have to have government involvement . . . nobody locally would have the kind of knowledge to make something like this work, but I wish them luck."

J. N. Turvey, president of Interprovincial Steel and Pipe Corp. Ltd. (IPSCO), one of two other Canadian companies bidding on the pipe contract, said "I don't know anybody that would be as foolish as to try something like that."

IPSCO has announced an $80 million expansion project for a new rolling mill at its Regina plant and facilities in Edmonton, in anticipation of winning part of the Foothills contract.

An aide to provincial Economic Development Minister Don Phillips said although the government supports the idea of creating a mill in B.C., it is not in a position to help it win part of the Foothills contract.

"The company's problem is that it cannot demonstrate a track record to Foothills," he said.

"Also there is the difficulty that, if it were successful on its Alaska bid, it would have no markets after that project was completed. It can't possibly be financed for only a short-term period."

ALF BECKER'S
CHAIN SAWS
2981 Tillicum Rd.
384-6414

WESTERN EXPRESS
WEEK IN AND WEEK OUT
5 BIG $100,000 PRIZES PLUS
THOUSANDS OF OTHER CASH PRIZES!
Where Westerners win all-ways
Western Canada Lottery Foundation

Eat your heart out
Thursdays & Sundays.

Food, glorious food.

Banquet tables ladened with one delectable goodie after another. That's our famous Empress Room Buffet.

Hours are 6-10 p.m. every Thursday, 5-9 p.m. every Sunday. And you can eat as much as you like for only $11.25 per person. ($6.50 for children 12 and under.)

So come and enjoy.
To your heart's content.

1908 1978

CP Hotels
The Empress

CP and are registered trademarks of Canadian Pacific Limited.

Protest Planned

MONTREAL (CP) — The Quebec Federation of Labor says it will take part in a demonstration Oct. 20 to commemorate the eighth anniversary of the imposition of the War Measures Act in 1970.

IMPORTANT NOTICE FOR UNEMPLOYMENT INSURANCE CLAIMANTS

Effective Wednesday, 27 September, 1978 and for the duration of the current interruption of postal services, special procedures are in effect for the distribution of unemployment insurance cheques and the collection of claimants' bi-weekly report cards.

Starting Wednesday, 27 September, 1978 Unemployment Insurance claimants living in the communities and postal districts listed below will pick up their unemployment insurance cheques and deposit their report cards at the **BAY STREET ARMOURY, 715 Bay Street, Victoria:**

Brentwood Bay	**Vos 1A0**	**Victoria**	**V8P**
Fulford Harbour	**V0S 1B0**	**Victoria**	**V8R**
Galiano Island	**V0N 1P0**	**Victoria**	**V8S**
Ganges	**V0S 1E0**	**Victoria**	**V8T**
Mayne Island	**V0N 2J0**	**Victoria**	**V8V**
Pender Island	**V0N 2M0**	**Victoria**	**V8W**
Port Renfrew	**V0S 1K0**	**Victoria**	**V8X**
Port Washington	**V0N 2I0**	**Victoria**	**V8Y**
River Jordan	**V0S 1L0**	**Victoria**	**V8Z**
Saanichton	**V0S 1M0**	**Victoria**	**V9A**
Saturna Island	**V0N 2Y0**	**Victoria (Langford)**	**V9B**
Sidney	**V8L**	**Victoria (Metchosin)**	**V9C**
Sooke	**V0S 1N0**	**Victoria**	**V9E**
Victoria	**V8N**		

PLEASE READ THE FOLLOWING INSTRUCTIONS CAREFULLY AND RETAIN THIS ADVERTISEMENT FOR FUTURE REFERENCE.

- You **MUST** present your Social Insurance Card **PLUS** one other item of personal identification to pick up your cheque.
- People picking up cheques for a claimant on sickness or maternity benefit **MUST** have a letter of authorization signed and dated by the claimant. The letter **MUST** include the claimant Social Insurance Number. The person picking up the cheque must have personal identification.
- The Bay Street Armoury will be open from 11:00 a.m. to 3:00 p.m. Monday to Friday for the distribution of cheques.
- The day claimants will pick up their cheques is determined by the last digit in their Social Insurance (SIN) Number.

Those whose SIN ends in "0" or "1" will pick up cheques Monday.
Those whose SIN ends in "2" or "3" will pick up cheques Tuesday.
Those whose SIN ends in "4" or "5" will pick up cheques Wednesday.
Those whose SIN ends in "6" or "7" will pick up cheques Thursday.
Those whose SIN ends in "8" or "9" will pick up cheques Friday.

- **REMEMBER:** DO NOT MAIL CLAIMANT'S BI-WEEKLY REPORT CARDS. DELIVER TO THE VICTORIA CANADA EMPLOYMENT CENTRE.

Employment and Immigration Canada
Emploi et Immigration Canada

Canada Employment Centre
Centre d'Emploi du Canada

MAPLE LEAF CLIP'N'SAVE COUPONS!

Here they are! Special big value coupons from Maple Leaf. Use them to save money. On Maple Leaf Bacon. On Maple Leaf Sliced Meats. Clip them and take them to your store right away – they're only good for 6 weeks.

Good for 6 weeks only. Use them now!

Maple Leaf

25¢ STORE COUPON 25¢
SAVE 25¢
on any Maple Leaf Bacon.
MR. DEALER: We will reimburse you for the face value of the coupon plus normal handling charges, provided you and your customer comply with the terms of the offer. Any other application may constitute fraud. Invoices for sufficient stock to cover coupons redeemed must be shown on request. Application for redemption from principals only. For redemption mail to: Canada Packers Limited, P.O. Box 3000, Saint John, N.B. E2L 4L3.
25¢
0070560H
Offer expires November 4, 1978

15¢ STORE COUPON 15¢
SAVE 15¢
on Maple Leaf Sliced Meats.
MR. DEALER: We will reimburse you for the face value of the coupon plus normal handling charges, provided you and your customer comply with the terms of the offer. Any other application may constitute fraud. Invoices for sufficient stock to cover coupons redeemed must be shown on request. Application for redemption from principals only. For redemption mail to: Canada Packers Limited, P.O. Box 3000, Saint John, N.B. E2L 4L3.
15¢
CP 2 78
0070582H
Offer expires November 4, 1978

The 1979 Chevrolets

It all began with our 77's.
Chevrolet made its first trim-size car for the 80's.
And you made it a best-seller in its class.
For '79 we want to win you again...we'll drive
a million miles for one of your smiles.

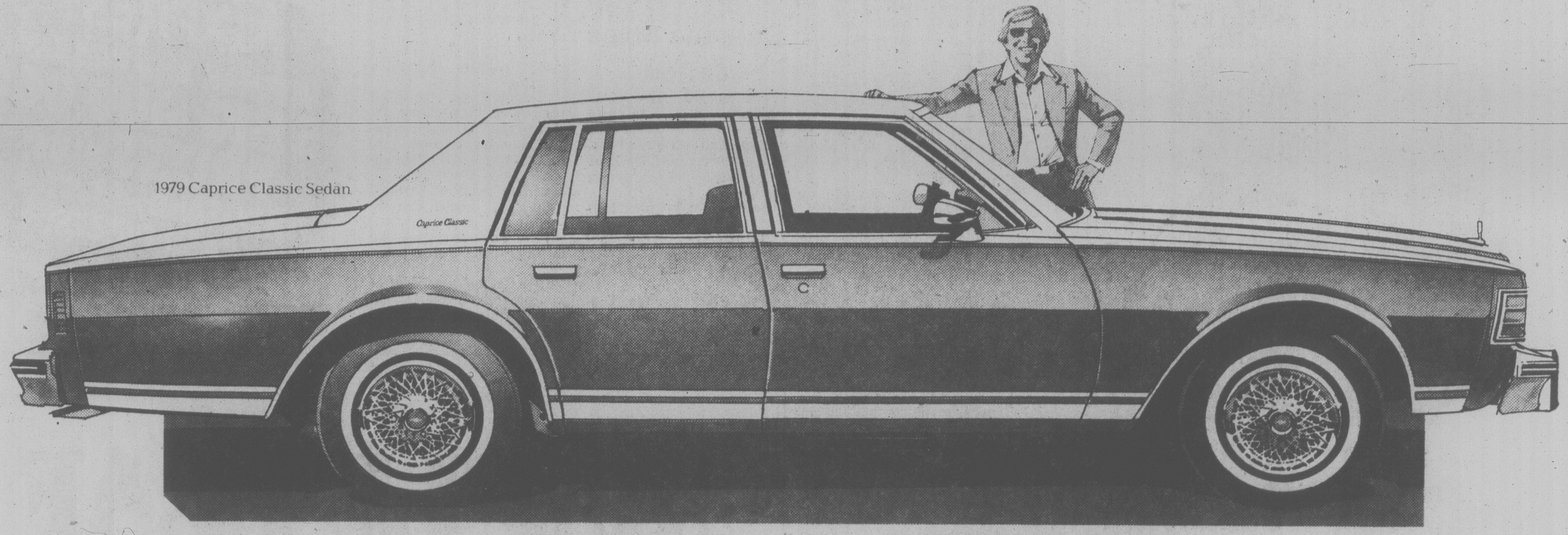

1979 Caprice Classic Sedan

Ask your dealer about the new... **Continuous Protection Plan** GM

Chevrolet With experience and two years of solid success behind it, here's The New Chevrolet for 1979. A full-size six-passenger car that is trimmer outside, more spacious inside than our '76 Chevrolet. Now, with some additions like distinctive new styling touches front and back on Caprice, Impala and Bel Air. Eight new colours. Inside, a new dual jet carburetor on the 5.0 litre V8 for improved driveability. New interior trim choices too. The New Chevrolet. Our Success Car!

Combined city/highway fuel economy estimate: 37 km/gal with available 5.0 litre V8 and auto. trans. (consumption: 12.4 litres/100 km).*

Malibu Last year, we changed your ideas about mid-size cars by placing major emphasis on Inner Space. In a shorter, lighter, more efficient car, you got more front and rear seat legroom and more rear seat headroom than in previous Malibus. Plus interior appointments like full foam seats.

In '79, this philosophy continues. With styling changes to front and rear. Engine choices are an economy V6, a new 4.4 litre V8, and more powerful 5.0 litre V8. Malibu. A Star in the Age of Inner Space.

Combined city/highway fuel economy estimate: 43 km/gal with 3.3 litre V6 and available auto. trans. (consumption: 10.6 litres/100 km).*

Monte Carlo The sweeping and sculptured lines that mark Monte Carlo as one of the most popular and readily identifiable personal luxury cars are preserved for 1979. A road car of sensible proportions, Monte Carlo has its own special tires and suspension geometry, including front and rear stabilizer bars. Inside, luxurious roominess both back and front with new interior trim and colour choices. A new 4.4 litre 2-bbl. V8 engine and an available 4-bbl. 5.0 litre V8.

Combined city/highway fuel economy estimate: 39 km/gal with available 4.4 litre V8 and available auto. trans. (consumption 11.7 litres/100 km).*

1979 Malibu Classic Coupe

1979 Monte Carlo Coupe

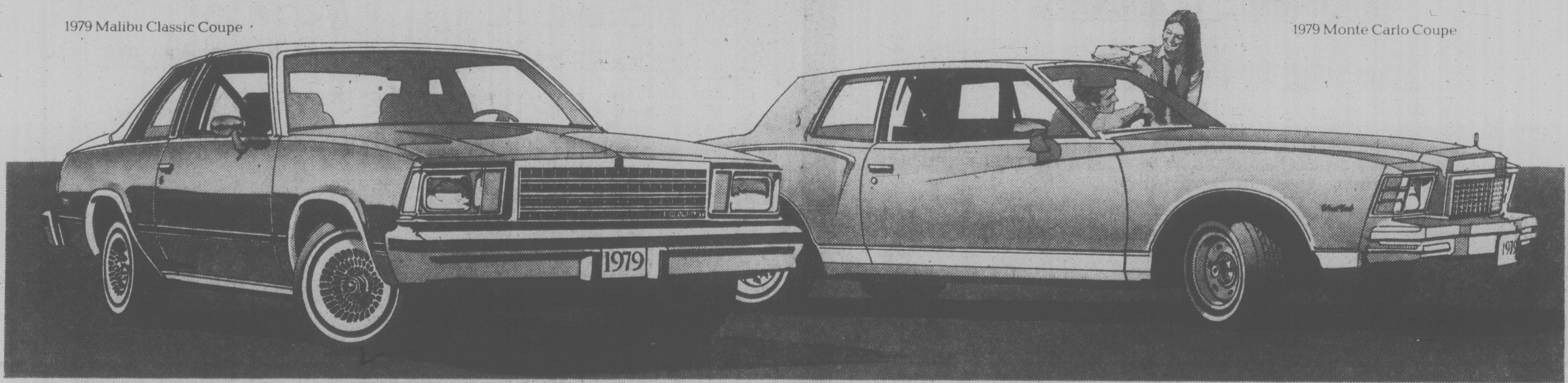

All General Motors passenger vehicles and Light-duty trucks (10 through 30 series) are covered by the three-year perforation from corrosion warranty.

When you drive a different road, Chevy trucks will get you there.

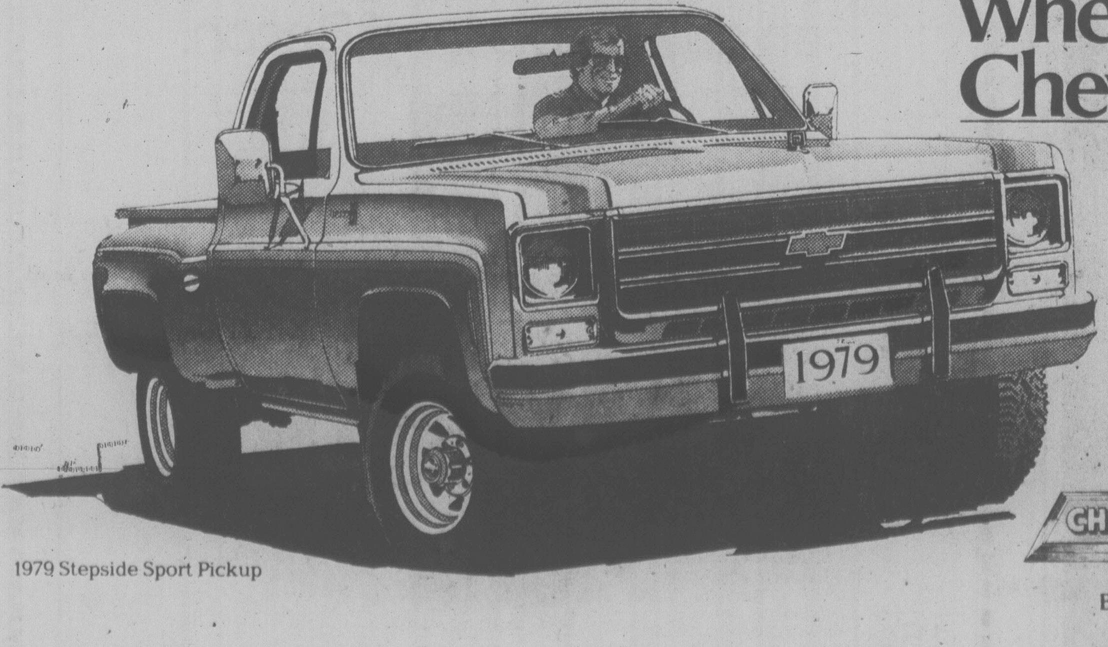

1979 Stepside Sport Pickup

Sure they work hard, but Chevy trucks are equally at home when you take them out to play. Our pickups come in either Stepside (shown) or Fleetside box styles. We call Chevy Suburban our Superwagon. It may work like a truck, but it looks like a wagon. Naturally, there's a commercial side to Chevy Vans. But they're not all business. Tailor your van from a long list of options. You'll really appreciate Chevy Blazer when the going gets tough. Want to drive a different road? See your Chevy truck dealer. He's got a fun and a tough machine for you.

CHEVY TRUCKS
Built To Stay Tough

Chevette

Last year, we added eighteen features as standard equipment like an AM radio, whitewall tires and reclining front bucket seats all for one low price. New for '79–refinements to the L4 engine, more sound insulation, and front styling. Chevette –a lot of little car for the money.

Combined city/highway fuel economy estimate: 63 km/gal with 1.6 litre L4 and 4 speed man. trans. (consumption: 7.2 litres/100 km).*

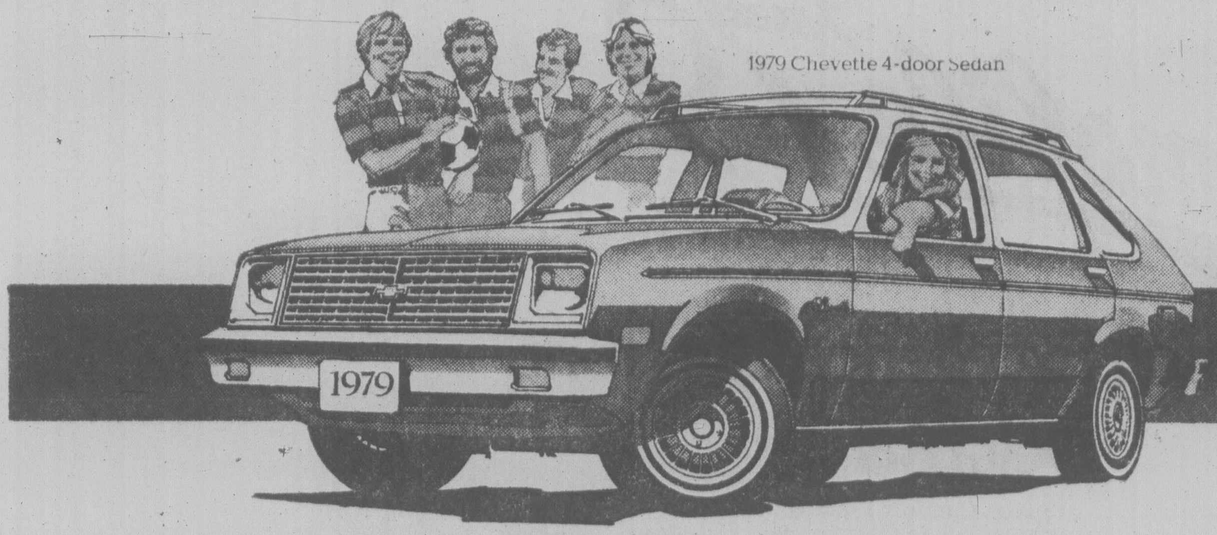
1979 Chevette 4-door Sedan

Monza

Great news! There's a lot more on '79 Monza. Standard is an AM radio, tinted glass, body side mouldings and sport steering wheel. A centre console is standard on the 2+2 Hatchback Coupe (shown). A more powerful base engine and a 3.3 litre V6 or 5.0 litre V8 are available.

Combined city/highway fuel economy estimate: 54 km/gal with 2.5 litre L4 and 4 speed man. trans. (consumption: 8.4 litres/100 km).*

Camaro

This year, there's a new Camaro to choose–Berlinetta. With a suspension engineered for touring, special bucket seats, and luxurious appointments. Of course, we still offer the popular Sport Coupe and the ultimate Camaro–Z28.

Combined city/highway fuel economy estimate: 37 km/gal with available 5.0 litre V8 and available auto. trans. (consumption: 12.4 litres/100 km).*

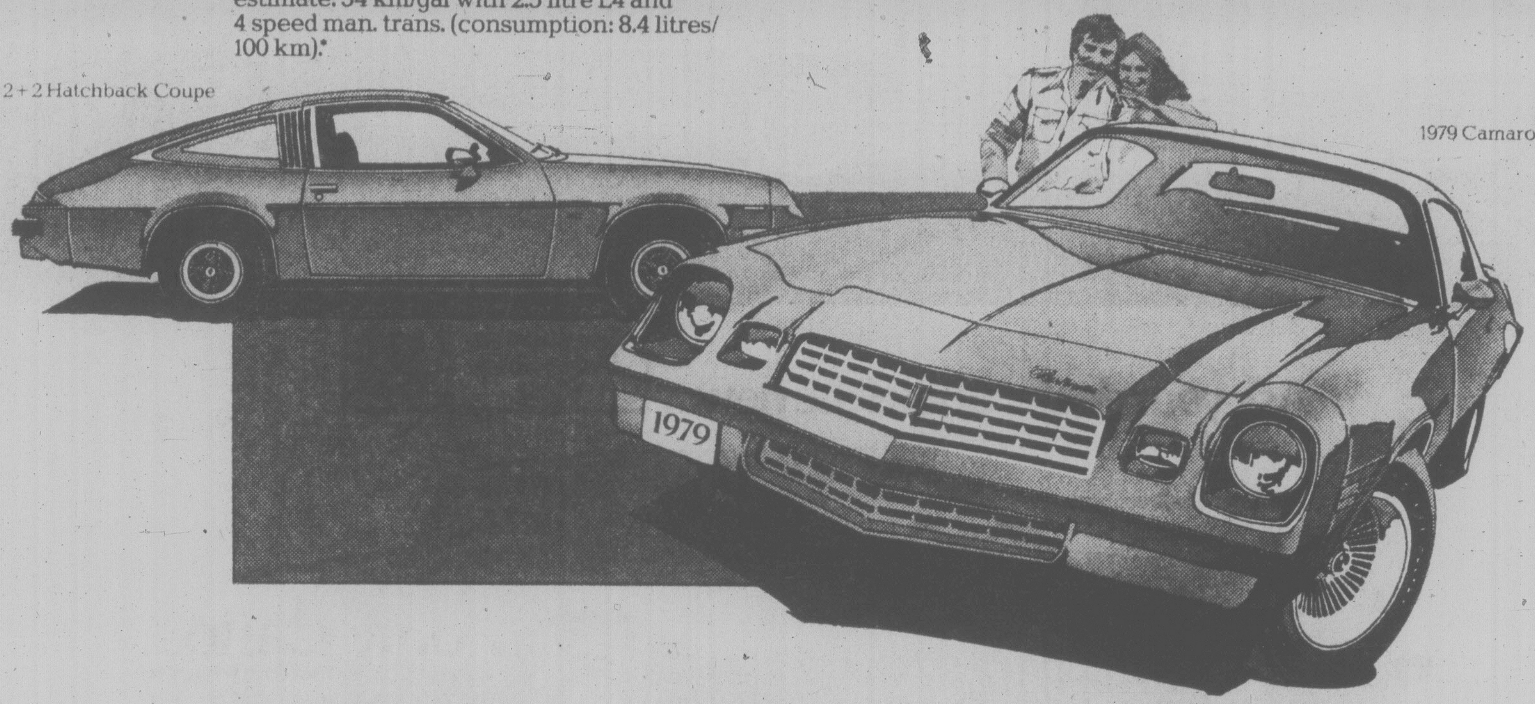
1979 Monza 2+2 Hatchback Coupe

1979 Camaro Berlinetta Coupe

Nova

Known for its dependability, we think Nova's solid reputation and resale value makes it one of the most popular, affordable 6 passenger cars around. New on Nova includes front styling, chrome hood and fender extension mouldings.

Combined city/highway fuel economy estimate: 38 km/gal with 4.1 litre L6 and available auto. trans. (consumption: 11.9 litres/100 km).*

Chevy Wagons

Choose from North America's popular full-size wagons, Caprice Classic, Impala and Bel Air wagons, the equally hard-working mid-size Malibu wagon or Monza, the economy wagon. Whichever your choice, it will serve you with function and comfort.

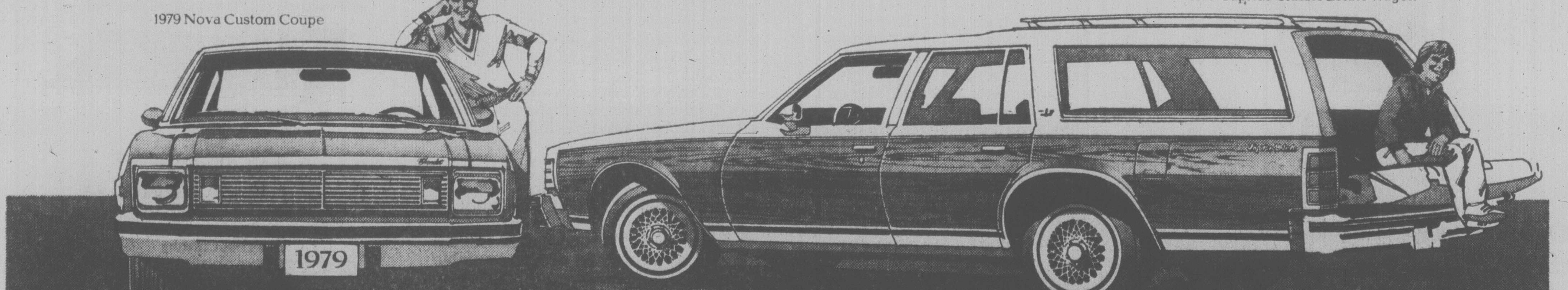
1979 Nova Custom Coupe

1979 Caprice Classic Estate Wagon

---

*Based on approved Transport Canada test methods. Remember: these fuel economy (consumption) figures are estimates which may be subject to revision. The actual results you get will vary depending on the type of driving you do, your driving habits, your vehicle's condition and optional equipment installed. Please refer to the Fuel Consumption label on the vehicle for its ratings.

Chevrolet

We'll drive a million miles for one of your smiles

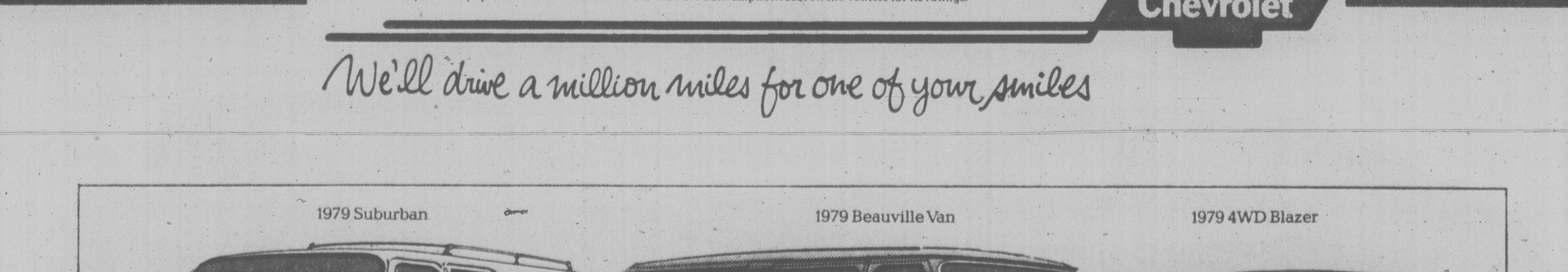
1979 Suburban

1979 Beauville Van

1979 4WD Blazer

CHEVY TRUCKS

Built To Stay Tough

Some of the equipment illustrated is optional at extra cost

Oldsmobile '79

Putting Engineering Excellence Out Front.

Ninety-Eight

A beautiful marriage of luxury and logic. An impressive automobile, with solid engineering and tasteful attention to detail. A big, roomy car with a smooth ride. Yet it is so agile in city traffic. And a 5.7 litre diesel V8 is available. Have one built for you.

Combined city/highway fuel economy estimate: 33 km/gal with 5.7 litre V8 gasoline engine and auto. trans. (consumption: 13.6 litres/100 km).*

Delta 88

Space. Comfort. Practicality. For people who didn't think they could afford a full-size Oldsmobile. Ample space for six adults. Seats are full-foam and comfortable. A full-size car that's trim and agile for today's needs.

Manoeuvrability is smooth in city traffic. And parking is a pleasure. And, if you still get excited about fine road cars, there's Delta 88 Holiday Coupe, with bucket seats, console, T-handle shifter and a great feel of the road. Have one built for you.

Combined city/highway fuel economy estimate: 38 km/gal with available 4.9 litre V8 and auto. trans. (consumption: 12.1 litres/100 km).*

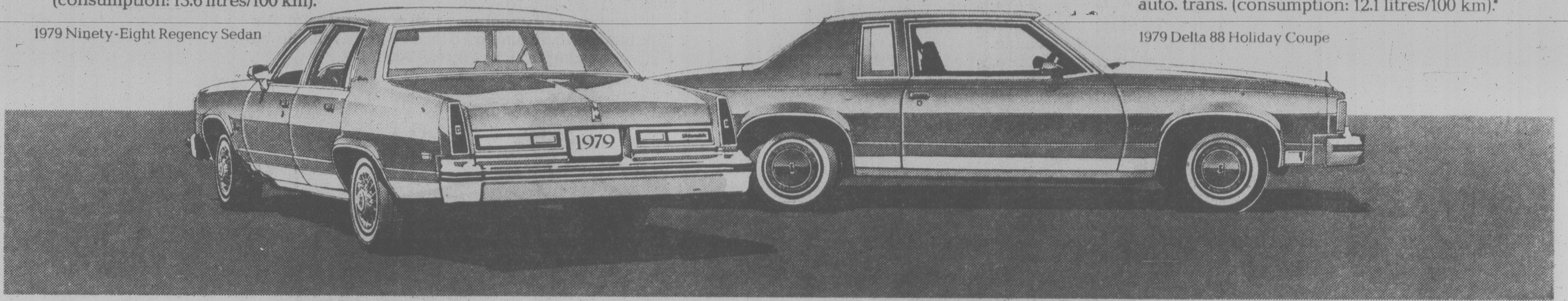
1979 Ninety-Eight Regency Sedan

1979 Delta 88 Holiday Coupe

Ask your dealer about the new... Continuous Protection Plan GM

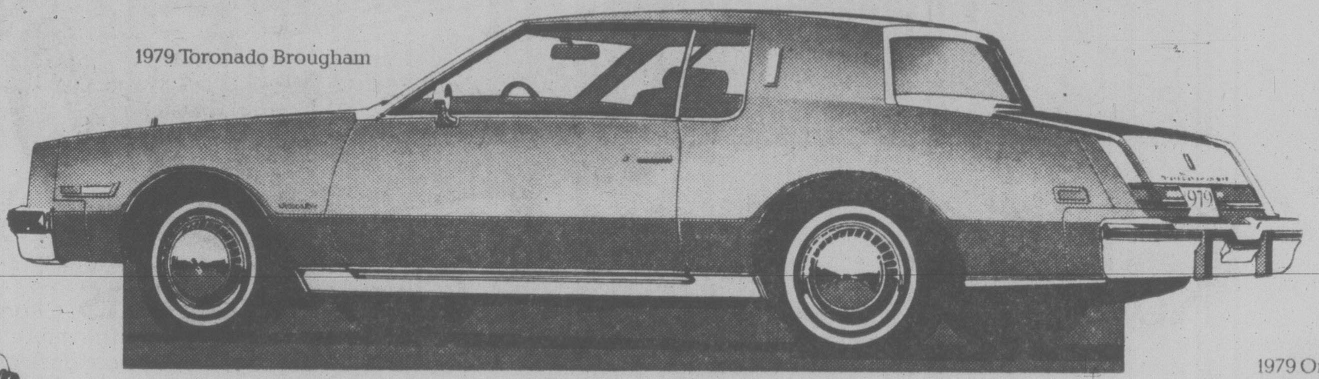
1979 Toronado Brougham

5.7 litre V8 diesel

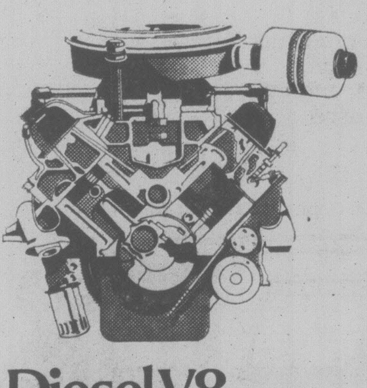

Diesel V8

In addition to the proven 5.7 litre diesel engine, now we offer a new, smaller, 4.3 litre diesel V8, specifically designed for mid-size cars–and available on Cutlass models.

Toronado

A new state of the art in personal luxury cars. With refined front-wheel drive and a new independent four-wheel suspension, along with an automatic load leveling system. Toronado has been shortened, it's been trimmed down for new weight efficiency, and equipped with steel-belted radial-ply tires developed to complement the suspension system.

Results: A new driving experience in a car long famous for roadability. Impressive road-gripping traction, response and directional stability. In the new inner world of Toronado, you feel sheltered from the noises of the outer world. You notice a ride that is smooth and quiet. Toronado. Have one built for you.

Combined city/highway fuel economy estimate: 35 km/gal with 5.7 litre V8 and auto. trans. (consumption: 13 litres/100 km).*

Cutlass

Cutlass is different cars to different people. It's a stylish, practical car and (we think) a lot of value for the money to Cutlass Supreme buyers.

It's the luxury of bigger, more expensive cars in a practical size for Supreme Brougham buyers. For function–and practical-minded buyers, there are the Cutlass Salon and Cutlass Salon Brougham. And wagon enthusiasts will really appreciate the smooth-riding, space-efficient Cutlass Cruiser (not shown).

And every 1979 Oldsmobile Cutlass may now be ordered with an available diesel V8 engine! Have one built for you.

Passenger car combined city/highway fuel economy estimate: 41 km/gal with available 4.3 litre V8 gasoline engine and available auto. trans. (consumption: 11 litres/100 km).*

1979 Omega Brougham Sedan

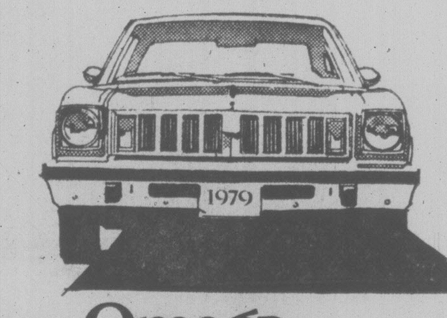

Omega

For '79, Omega remains an economical way to experience Oldsmobile. See how we combine a sporty appearance together with a reasonable price. Have one built for you.

Combined city/highway fuel economy estimate: 44 km/gal with 3.8 litre V6 and available auto. trans. (consumption: 10.3 litres/100 km).*

*Based on approved Transport Canada test methods. Remember: these fuel economy (consumption) figures are estimates which may be subject to revision. The actual results you get will vary depending on the type of driving you do, your driving habits, your vehicle's condition and optional equipment installed. Please refer to the Fuel Consumption label on the vehicle for its ratings.

Some of the equipment illustrated is optional at extra cost.

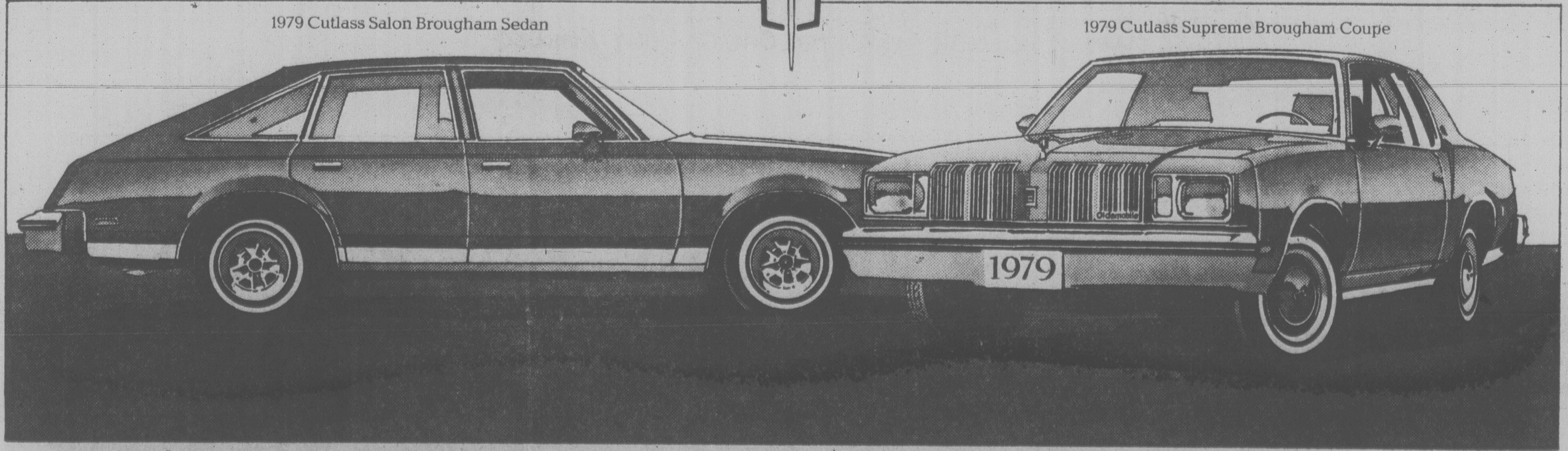
1979 Cutlass Salon Brougham Sedan

1979 Cutlass Supreme Brougham Coupe

All General Motors passenger vehicles and Light-duty trucks (10 through 30 series) are covered by the three-year perforation from corrosion warranty.

Grants, Election Hints Up-Island

Premier Bill Bennett handed out grants on northern Vancouver Island Tuesday and said his government needs a mandate for its discussions with the federal government on constitutional and economic policies.

Bennett's latest hint of a possible fall election came soon after it was reported the map production department of the environment ministry in Victoria had worked overtime Friday night, Saturday and Sunday to produce new electoral maps for B.C.

In Campbell River, Bennett said B.C.'s position must be made clear in discussions with the federal government and that the Social Credit government must have a mandate with which to negotiate.

Bennett said preliminary discussions on the constitution will take place at the end of October and talks on economic policy will start in early December.

The premier has said in the past that a spring election is unlikely because he wants the chance to discuss provincial issues without the complications of a federal election.

Bennett also announced that the Campbell River Indian Band will receive $140,000 to build a new community hall.

In stops at other northern island communities, Bennett announced grants of $40,000 to Tahsis, $228,000 to Alert Bay and $31,000 to Zeballos.

In Victoria, NDP leader Dave Barrett repeated his accusations that Bennett refuses to deal with B.C.'s problems by convening the legislature.

"Yes, I think he's going to call an election. Yes I think he's in panic. Yes I think his government has been a disaster, and yes I think he should meet me in a public debate so that he can show the people of this province whether or not he can face up to the fact that his government has not done the job that he claimed it would be doing."

When informed that Bennett had laughed at the suggestion of a debate, Barrett replied: "If he considers it a joke, the people of B.C. know better. He is afraid to meet me face to face, and there is no doubt about that."

Meanwhile Jev Tothill of Duncan, adviser on tourism and travel to B.C. Liberal leader Gordon Gibson, said he will attempt to replace Gibson as party leader.

Tothill, 49, an educational television co-ordinator, said he will campaign on the platform of lower taxes.

Five to Share $1,500 In Music Scholarships

Winners have been announced in the University of Victoria's Taylor Music Scholarships.

Sharing $1,500 are Wendy Louise Rankin of Nanoose Bay, $500; Darren Walter Bond of Nelson, $400; Janet Ruth Underhill, Victoria, $200; Barbara Joanne Flaten, Regina, $200, and Arthur Oscar Lavertu, Victoria, $200.

The capital for the fund comes from donations and revenue from concerts. Included this year are the two inaugural concerts in UVic's new hall in the University Centre.

On Friday and Saturday at 8 p.m. George Corwin will conduct the University Chorus and Orchestra and distinguished soloists in performances of Beethoven's Ninth *"Choral" Symphony* and Vaughan Williams' *Serenade to Music.* The four guest soloists joining the 275-member coral-instrumental ensemble are soprano Barbara Collier of Toronto, mezzo soprano Phyllis Mailing of Vancouver, tenor Thomas Hayward from Banff and baritone Bernard Turgeon, now of Victoria.

The Taylor Music Scholarship fund was established in 1968 in honor of Dr. Malcolm G. Taylor, first president of UVic. The scholarships are available to outstanding students in any year of the Bachelor of Music program. Recipients are chosen by the Senate Committee on recommendation of the music department.

VIM
VICTORIA IRON & METAL
(a corporate partnership)
10 SAGHALIE RD.
Off Esquimalt Rd. between
CPR Roundhouse and the Heliport
TOP PRICES ON ALL
SCRAP COMMODITIES
384-6922 384-3151

Naran home recipe plan takes off ugly fat.

The Naran Plan can help you lose pounds of unsightly fat right in your own home. This home recipe weight-control plan is easy to follow and costs little. Go to your drug store and ask for the Naran Reducing Plan. The whole plan is included in every package. The directions are right on the label. Pour the liquid into a pint bottle and add enough grapefruit juice to fill the bottle. Take two tablespoonsful twice a day as needed. Take the vitamin supplement included and follow the low calorie weekly food menu.
Your first purchase should show you a simple easy way to lose bulky fat and help regain slender more graceful curves; reducible pounds and inches of excess fat should disappear from neck, chin, arms, hips, abdomen, calves and ankles. If you are not completely satisfied with your first purchase just return the empty carton for your money back. Follow this easy way endorsed by many who have tried this plan to help bring back alluring curves and graceful slenderness. Note how quickly bloat disappears, how much better you feel. More alive, youthful appearing and active.

UNITED PHARMACIES

Listerine Antiseptic Mouthwash and Gargle
500ml 1.44
Fabergé Organic Shampoo
Regular, Dry or Oily 450ml 1.49
Fabergé Organic Conditioner
Regular, Oily or Extra 450ml 1.49
Miss Clairol Shampoo Formula Haircolor
Assorted colors 2.29
Herbal Essence Shampoo
Normal/Dry or Oily 350ml 1.69
Final Net invisible Hair Net
Regular or Ultra, Scented or Unscented
12 oz. 2.39
Dove Dishwashing Liquid
32 oz. .... .99
Royale Facial Tissues
100 White 3 ply .... .55
Royale Bathroom Tissue
4 rolls White 2 ply .... .99
Royale Paper Towels
2 rolls Color Prints .... .99
Pampers Disposable Diapers
24's Toddlers 2.99
Playtex Tampons
55's Deoderant or Non-Deoderant,
Regular or Super 3.99
Crest Toothpaste
100ml Mint or Regular .... .99
Gillette Foamy
300ml Regular, Menthol,
Lemon Lime, Surf Spray,
Face Saver 1.19

Colwood United Pharmacy
1910 Sooke Road
478-1735

Jubilee United Pharmacy
1775 Fort St.
595-1471

Oak Bay United Pharmacy
2200 Oak Bay Ave.,
598-3380

James Bay United Pharmacy
230 Menzies
383-7196

FALL SALE!
UNITED PHARMACIES
THE BLUE DOOR DRUG STORE IN YOUR NEIGHBOURHOOD

FULL MEASURE OF FOOD VALUE FOR YOUR FOOD DOLLAR

LOW COST

Louie's Low Cost Food Mkt., 658 W. Burnside
Lewis Low Cost, 2897 Foul Bay Road
Raynor Low Cost, 3931 Blenkinsop Road
Super Low Cost, 899 Esquimalt Road
Wellburn's Super Mart, 1058 Pandora
Lee & Sons Low Cost, 4085 Quadra Street
Willoway Mkt., 2579 Cadboro Bay Rd.
Quan's Low Cost Mkt., Metchosin Rd.
Gorge Produce Low Cost, 76 Gorge Rd.
Superway Low Cost, 2007-2009 Oak Bay Ave.
Brown's Low Cost, 204 Menzies St.
Deep Cove Trading Co., Deep Cove
Gorgeway Low Cost, 300 Gorge Road W.
Hillside Low Cost, Hillside Avenue
Young's Low Cost, 3888 Carey Road
Tam's Way Food Market
3337 Metchosin Road
Belmont Park Low Cost, Belmont Park

We Reserve the Right to Limit Quantities
PRICES EFFECTIVE SEPT. 28-30

MAPLEWOOD FROZEN CHICKEN SEGMENTS Approx. 3-lb. BAGS — LEGS lb. 1.39 — BREASTS lb. 1.29
WESTERN FAMILY SOFT MARGARINE 1 lb. .... 65¢
SHORTENING CRISCO 1-lb. pkg. ..... 79¢
CRISCO OIL 1 litre 1.79
KRAFT GRATED PARMESAN CHEESE 8 oz. 1.85
DUNCAN HINES MOIST 'N EASY CAKE MIX .... 83¢
QUAKER QUICK OATS 2.25 kg. 1.55
QUAKER NATURAL BRAN 300 g .... 37¢
QUAKER REGULAR OR BUTTERMALT MUFFETS 500 g .... 79¢
NABOB LEMON CHEESE 16 oz. .... 99¢
SQUIRREL PEANUT BUTTER Cream or Crunch 16 oz. .... 99¢
NABOB MINCE-MEAT 24 oz. 1.67 — 48 oz. 2.93
KRAFT STRAWBERRY JAM 9 oz. .... 75¢
SWEETENED KOOL-AID 4 oz. 2 FOR .. 39¢

SUNRYPE 19 oz.
PIE FILLINGS
APPLE 63¢
BLUEBERRY 1.25
CHERRY Sweet or Sour 1.13

DOLE Sliced, Crushed, Chunks PINE-APPLE in its own juice 19 oz. 63¢
BY THE SEA LIGHT FLAKED TUNA 6 oz. .... 83¢
DETERGENT TIDE 6 litre 3.19
CASCADE DETERGENT 65 oz. 2.69
BOUNCE FABRIC SOFTNER 40's 2.33
CREST TOOTHPASTE 100 ml 1.09
CALIFORNIA CANADA NO. 1 TOMATOES lb. 39¢
Sno Boy RED EMPEROR GRAPES lb. .... 69¢
LOCAL GROWN CANADA NO. 2 POTATOES .... 15 lbs. 1.29

FULL MEASURE OF FOOD VALUE FOR YOUR FOOD DOLLAR

Cullen Accuses Broadbent Of Jobs Stats 'Knee-Jerk'

OTTAWA (CP) — Employment Minister Bud Cullen said Tuesday that regional officials had been told to stop figuring out local unemployment and labor surplus rates because it caused him embarrassment.

And he said calculations of the numbers of unemployed in local areas on the basis of occupation or industry were for internal use by the department — not for public consumption.

Cullen made the statements at a news conference called in response to the release earlier in the day of documents by Ed Broadbent, New Democratic Party leader, who said officials had been ordered to suppress information on real unemployment rates to hide higher figures and eliminate embarrassment to Cullen.

While Cullen accused Broadbent of twisting the meaning of the memorandum containing orders to regional employment department directors to keep the information confidential or not produce it at all, he basically confirmed the NDP leader's statements.

Cullen said the embarrassment was caused when local calculations differed from figures produced by Statistics Canada in its monthly labor force survey.

He said the local calculations were sometimes inaccurate or were a combination of Statistics Canada figures, the number of unemployment insurance claimants in a region and the number of persons registered for jobs at manpower centres.

Cullen said he was faced with the job of explaining the difference between the two unemployment estimates, and "thats the embarrassment, the conflict that I have."

However, Cullen denied he wanted to make unemployment look less severe than it really was and described Broadbent's statements as "a typical knee-jerk reaction."

Cullen confirmed the contents of the confidential memorandum Broadbent released which said local estimates of unemployment and labor surplus rates "have been source of some embarrassment for the minister because of their potential conflict with the labor surplus rates in the Canada Works program."

At a press conference Tuesday, Broadbent circulated an employment department memorandum in which a senior official advises regional officials to keep local unemployment and labor surplus estimates confidential.

The memorandum is dated May 15, 1978, and signed by Harry Hodder, assistant deputy minister of strategic policy and planning in the employment department.

Stock Theft Guilty Plea

VANCOUVER (CP) — A former employee of Richardson Securities of Canada has pleaded guilty in provincial court to three counts of stock theft involving more than $40,000.

Mahendra Singh, 32, of Vancouver, an eight-year employee of the firm, was remanded to Nov. 2 for sentencing.

Singh was charged after an investigation by RCMP of the theft of shares of Nu-Energy Development Corp. and BX Development Ltd. between June 6 and Dec. 5, 1977.

Railway Facing Shutdown

VANCOUVER (CP) — A United Transportation Union (UTU) officer said Tuesday that Canadian National Railways' main line west of Winnipeg may be shut down if the company does not quickly settle a wildcat strike in Thunder Bay, Ont.

Paul Lawrence, acting chairman of Local 442, said the union has told CNR president R. A. Bandeen and acting federal Labor Minister Andre Ouellet "of the seriousness of the situation and the effect it could have on the western operations of CN."

About 180 UTU members at Thunder Bay walked off the job Sept. 13 in a dispute over manning of bulk coal trains arriving at the new coal-handling operation on Mission Island.

Air Canada, Union Back at the Table

MONTREAL (UPI) — Bargainers for Air Canada, the nation's major carrier, and its 2,700 flight attendants met Tuesday in new efforts to avert a strike deadline set for Thanksgiving weekend.

The Canadian Airline Flight Attendants Association (CALFAA), which will be in a legal position to strike Friday, set a deadline of Oct. 5, the eve of Canada's Thanksgiving holiday, after receiving an 85 per cent vote favoring strike action from its members.

Both the airline and attendants refused comment on a report handed down in the dispute by conciliation commissioner Pierre Dufresne. He reportedly recommended a 16 per cent wage increase in a 25-month agreement retroactive to June 30, when the last contract expired.

Air Canada said it will attempt to maintain limited service, mainly on long hauls, although many short runs would be discontinued if the the attendants walk out.

COLONY
MOTOR INN
JACK SMITH
AT THE PIANO BAR
385-2441
COACHLIGHT ROOM
9-30x

GOOD COMPANY!
Freedman, Samuelsohn, Hathaway...
UP TO 50% OFF!!!
NOW at Couvelier's Broad Street Sale

Truck 'Bombs' Move Freely

Continued from Page 1

index the nature of the material can be determined along with the what the immediate response should be in emergencies.

Frank Regan, deputy superintendent of the Motor Vehicle Branch said in an interview most of the regulations covering dangerous goods are federal statutes.

The movement and handling of explosives, for instance, are controlled by the Explosives Act. The same controls are put on radioactive materials under the Atomic Energy Act.

In the province, he said, the Fire Marshal's office inspects and approves containers carrying flammable liquids and gases. But there is no control over actual movement other than a regulation of the ministry of highways which prohibits dangerous goods from being transported through the Massey Tunnel under the Fraser River.

Regan said most volatile goods are moved by rail and come under the control of the federal Railway Act.

He said the problem is not as big in B.C. as it is in Ontario and Quebec where more than 90 per cent of all volatile goods are manufactured.

A recent survey showed that if petroleum product carriers are excluded only a fraction of one per cent of the goods moved by truck in the province fall into the class of hazardous products.

He said the federal government is moving toward greater control of all hazardous products. A bill, C-53, outlining the controls, was presented to Parliament this summer and will come up for second reading, hopefully this fall barring an election.

Regan said B.C. along with the other provinces has been working for the past four years in developing regulations.

There's Only One!
Superior Muffler®
OVER 1200 DEALERS IN NORTH AMERICA
LIFETIME GUARANTEE
(FULL LIFETIME WARRANTY)
on the muffler, tailpipe
exhaust pipe and labor!
(for as long as
you own
your car)

BURNSIDE SERVICE GARAGE
2 West Burnside Ave.
Victoria, B.C.
Phone (604) 383-5031

We'll "Drive a million miles for one of your smiles" at Cornell GM

SEE THE
ALL NEW
1979
CADILLAC
OLDSMOBILE
CHEVROLET
ON DISPLAY NOW
AT
CORNELL GM
3050 DOUGLAS ST. DL#618A 385-5777
9-28x

open tonight
'til 9 p.m.

the Bay

Your Racquetball Centre

Whether your game is doubles or cutthroat, you'll score on savings alone if you make the Bay your racquetball headquarters. Our buyers have gone all out to bring you a complete assortment of the newest in racquetball equipment and accessories. For fitness and for fun, get "into" this fast-rising, fast-moving sport. For savings and selection, shop at the Bay, your racquetball centre.

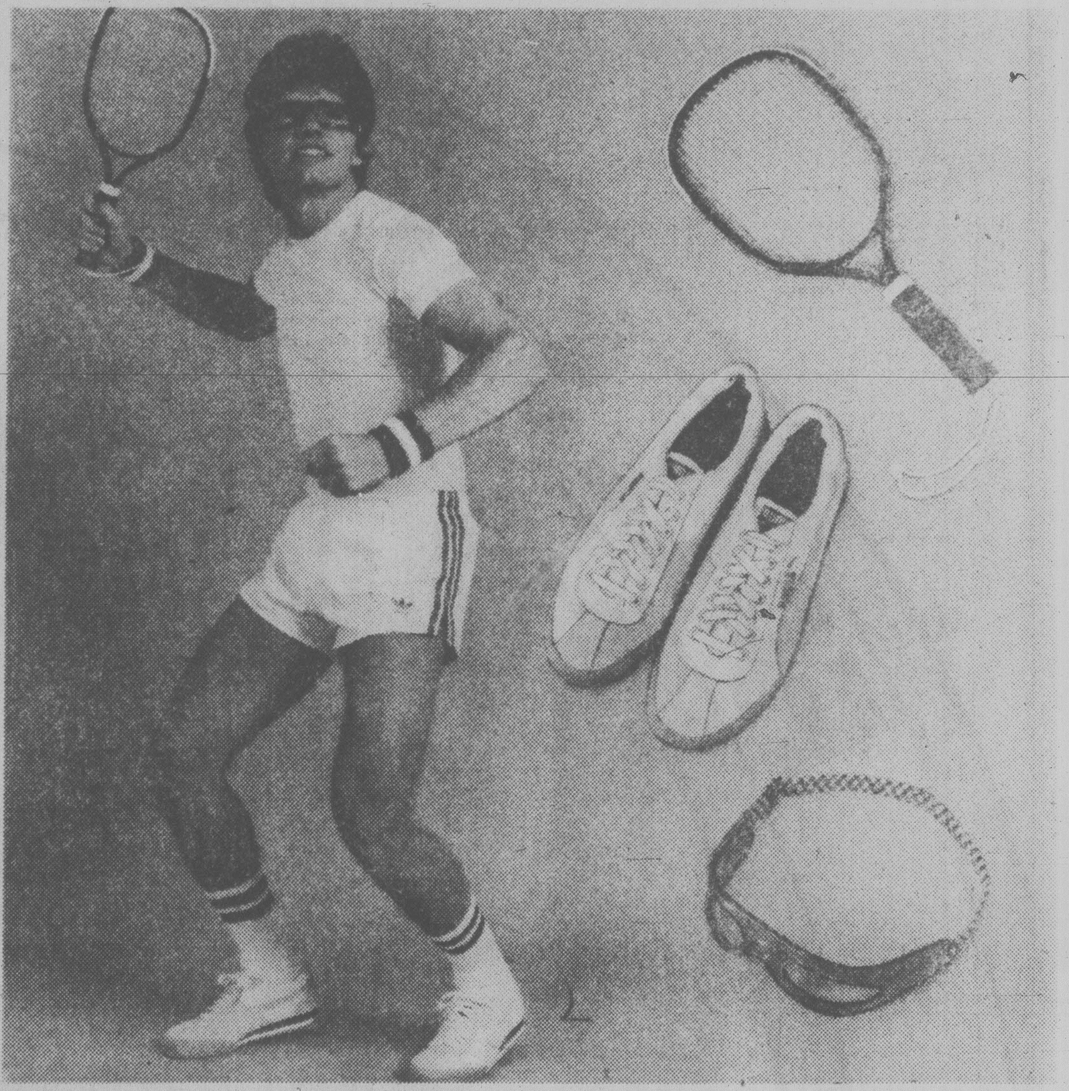

Superstroke racquet
Ideal for the novice, this FMA racquet gives good performance. Features a metal frame with quality nylon stringing and a leather grip. One size only.
Sale 11.99

Puma Attack shoe
Features heavy toe bumper with built-up crepe cell rubber sole provides good shock absorption. Men's sizes 7½ to 10½.
Sale 20.99

Eye guard
Made of strong polycarbonate, this light weight and comfortable eye guard allows full visibility.
Sale 6.99

Bonus!
With the purchase of a racquetball racquet; you will receive an Adidas or wrist band.

Sale ends Saturday 30

Racquetball glove
Made from deerskin, the only leather soft enough to deliver "feel" and tough enough to stand up to heavy wear). Men's right hand only.
Sale 6.99

Racquetball sportsbag
This 19"x11", bag has 2 full zippered compartments, with strong nylon zippers for longer life, and separate compartment for wet clothing.
Sale 15.99

Blue Max racquet
By A.M.F. Voit, for the controlled player who wants precise shot playing. Made of polyurethane with stringing and leather grip. One size only.
Sale 19.99

Voit racquetballs
These fast playing racquetballs are the choice of tournament players, fully tested for consistent bounce and flight characteristics. Blue only.
Sale 2/3.99

Sporting Goods, Lower Main

Use your Baycard, your
good-for-so-many-sports card.

Hudson's Bay Company

PAUL MANN
WANTS YOU!
JOIN THE VICTORIA AIRFORCE TODAY
CFAX 1070

SECOND FRONT PAGE

VICTORIA, BRITISH COLUMBIA, WEDNESDAY, SEPTEMBER 27, 1978, PAGE 17

METRO TOYOTA
ESSO CAR CLINIC
TESTED USED CARS

There's Money in the Energy-Saving Game

By HUMPHRY DAVY
Times Staff

Many Vancouver Island companies could save up to $55,000 a year by adopting simple energy conservation programs, says Dr. Ian E. Efford, director-general of the energy conservation branch of the federal Department of Energy, Mines and Resources.

Energy conservation upgrades efficiency, improves profits, reduces production costs, and makes companies generally more competitive, he said.

Efford was in Victoria to inform industry of the federal government's energy conservation program.

It includes a $380 million energy development program to provide support in developing solar energy and the use of wood wastes by the forest industry as a fuel source instead of using oil or gas.

He said the ready availability of inexpensive oil and gas in the postwar era slowed the use by the forest industry of its own wastes for fuel.

"Now all that has changed and the mill wastes and forest residues are being looked on as a pollution problem that can be turned into a solution to soaring energy costs," he said.

He said a recent assessment has shown that the unused potential in existing logging and mill wastes alone is substantial.

Mill wastes and slash remaining after forest logging operations have an energy potential equal to 2½ times the annual production of the $2 billion Syncrude plant in the Alberta oil sands, he said.

Efford is well known in B.C. as a environmentalist and ecologist.

After obtaining a degree in zoology at London University and studying ecology at Oxford University, he joined the faculty of the University of B.C. where he was a professor for 15 years, and a director of a research laboratory.

He resigned from UBC in 1977 to join the office of energy conservation.

He is equally well known for supporting environmentalists in their fight for the right of the public to be fully informed by governments on projects affecting the environment, and the right of public input on such matters.

Asked if he still felt the same now he's a civil servant, he said:

"I haven't changed. I've said this in the past and I'll say it again."

On solar energy, he said the federal government will support the use of solar equipment designers and manufacturers through a new package program.

This includes $115 million to be made availale between 1975 and 1984 for the preferential purchase of Canadian-made solar space and water-heating equipment for new federal buildings.

"A large new market will open up, but within five years the subsidy component will be phased out, and solar equipment will be expected to compete on an equal footing with other systems."

Efford said Canadian firms already are benefiting from the conservation program.

He cited as an example a firm which through the use of a heat exchanger recovered wasted heat from flue gases which were being vented to the atmosphere at a temperature of 750-850 degrees Fahrenheit. The installation of a heat exchanger costing $210,000 resulted in annual savings of $332,000.

"Another more dramatic use is the firm which instituted a program to control the use of electricity in its buildings with estimated savings of $1 million a year," he said.

He said sometimes energy conservation can be achieved without capital costs. One such case was a firm which had a one-hour time lapse between its first and second shifts during which energy-consuming equipment was allowed to run. It cut down its energy costs by $70,000 by simply rescheduling the shifts to eliminate the one-hour excess operating time.

Efford said the energy conservation program for home owners is a big success.

A total of $4 million was allocated for publications, and to inform the public on how to save energy, he said.

"We just can't keep up with the demands for our publications *100 Ways to Save Energy and Money in the Home*, and *Keeping the Heat In*," he said. "They have run out of print time and again."

CONSERVER WEEKEND COMING

Chance to Talk, Think, Share

max low

They don't expect ecological miracles.

No one even predicts a breakthrough of any kind.

In fact, Victoria's first Conserver Weekend being held this Friday, Saturday and Sunday from a base at the Provincial Museum, is basically a chance to talk, to think and to share concerns.

"We don't expect any long-winded resolutions to come out of it," explains David Jackman of the Enviroment Week Committee, a coalition of environmental and social action groups in the Victoria area.

"The major thing this weekend will achieve is to provide a place where people can meet and identify their own interests in the ecology and in conservation with each other," he says.

Why Victoria for a Conserver Weekend?

Well, the members of the committee explain, Victoria is already, in Canadian terms, a very livable city of reasonable size where the people are settled into a highly varied and still available natural setting and enjoy a moderate climate.

Since the early 1970s Victoria's neighborhoods have become surprisingly revitalized, the committee points out. Once threatened by highrise, high density apartment projects and increasing traffic, each of the older districts in turn has organized itself into a capable lobbying and to some extent self-governing body.

"Within the last decade, a significant number of individuals have formed member-run co-ops in an effort to gain more control over the quality and structure of their lives," says a statement from the committee. "In addition, there is an increasing interest in independent exploration of alternative energy sources particularly in direct use of solar power for heating houses and greenhouses."

It is to take a look at some of the efforts made and the alternative sources available that this Conserver Weekend has been planned.

For a mere $5 you can register for two evening speaker programs (Friday and Saturday nights) in the Newcombe Auditorium, take part in several discussion groups and see a series of films.

Ken McKay, director of Prince Edward Island's Ark Project (a solar heated system housing one family, a commercial greenhouse and an aquaculture system) and Tom Lang of Greenpeace will be among the speakers.

Formerly a medical researcher, Tom now divides his time between managing a wood stove shop, working on rural alternatives for energy and lecturing on food production issues. He's a member of the Greenpeace experimental farm on Denman Island.

For the weekend there have also been several tours arranged to solar-heated residences, co-ops, group gardens, heritage homes and watersheds.

If you're interested, you can get more information on the weekend from David Jackman at 388-5317 or 382-0210.

Now perhaps I came across just a bit skeptical when I chatted to David and to Michelle Mudie of Greenpeace.

But somehow the idea of getting people to change their lifestyles, to share more, to rent things instead of always buying new ones and thus using up more energy resources, and to just generally be more frugal, always seems such an uphill battle.

People like wasting things. They simply love built-in obsolescence because they can go shopping more often, which they love, too. Or am I now being a little too sarcastic?

Even David Jackman admits that most products now are sold "on the promise you can be happily greedy" but he says becoming a "conserver society" doesn't neccessarily mean immense changes now.

"It means things like insulating properly, putting double glass on your windows, recycling," he says. "Just basically living more modestly. There are many positive things you can do."

The trouble is, says Michelle, we're not taught to think about ourselves nor how to look after ourselves. Governments do that for us. Companies supply us with power and water and we don't have to think about it.

What would we do, she asks, if suddenly we were no longer looked after? If the power stopped and the water no longer flowed? If we were on our own again?

"Being a conserver," Michelle says simply, "is a philosophical idea of being responsible to yourself . . . and ultimately to your environment."

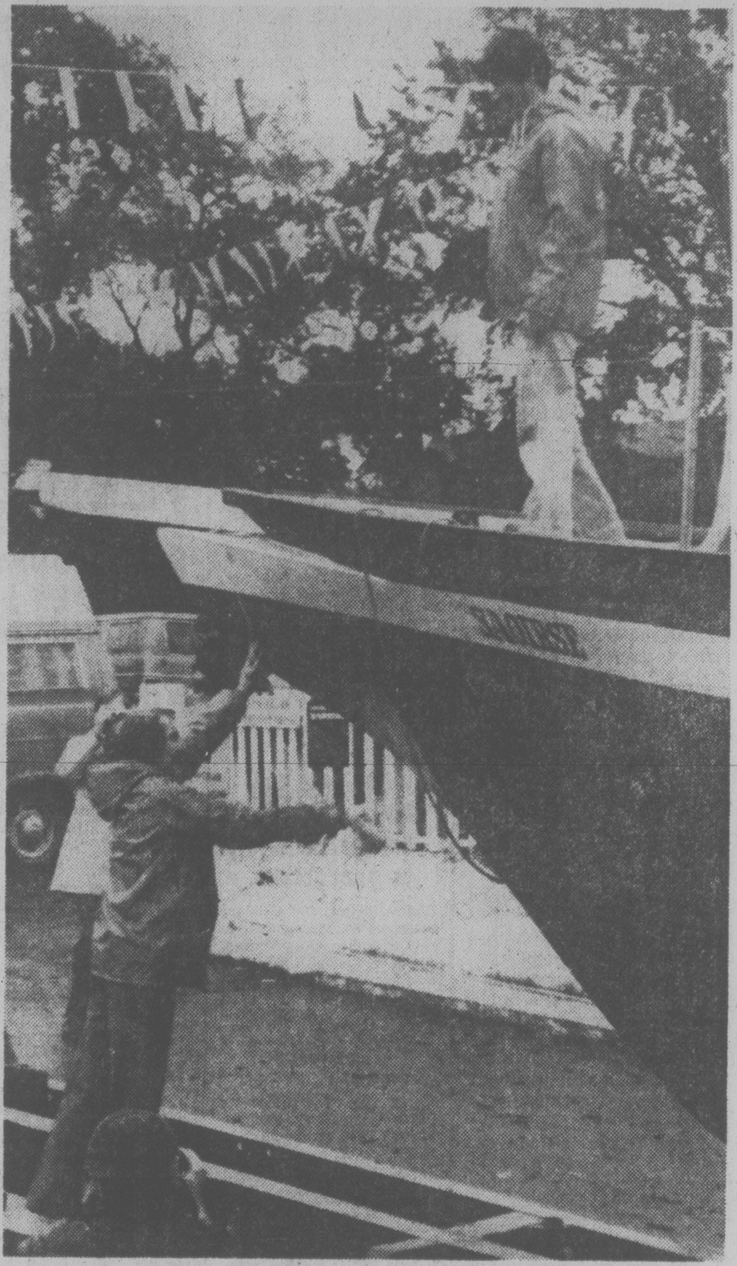

CUSTOMARY CRACK of champagne blesses the launching of the 37-foot ferrocement ketch Saoirse (Welsh for Freedom), watched by her owner, Petra Allen of 133 Cook. It took her seven years to build the boat in her spare time. Her mother, Jeneva Allen, flew from Birmingham, Eng., to do the champagne honors before Saoirse slipped into the sea at the James Bay ramp. Petra, a registered nurse, plans to live aboard her creation. (Irving Strickland photo)

Vote Called for Nov. 18 On Industrial Park Plan

Saanich council will go to the voters in the Nov. 18 municipal election to ask whether they want an industrial park in Saanich, and if so where.

But it is still uncertain whether the question will take the form of an official plebiscite under the Municipal Act, or an unofficial opinion poll.

There's a significant difference between the two approaches, aldermen were informed Tuesday night.

Although a plebiscite's results would not be binding on council, to carry official weight and sanction its questions would have to be phrased in such a way as to elicit simple yes or no answers.

Therefore only three basic questions would be feasible: Are you in favor of an industrial park in Saanich? Would you prefer it to be in the Royal Oak area? Would you prefer it to be on Interurban Road?

The trouble with this simplified format, according to Mayor Mel Couvelier, is that the questions are not specific enough to give a clear indication of how voters feel.

He said he has been advised by University of Victoria sociologist Dr. Dan Koenig, a nationally respected expert on conducting opinion polls, that such questions can be phrased to provide a clearer indication of opinion.

Thus, under the technique favored by Koenig, residents would indicate their degree of agreement or disagreement with the basic question whether Saanich needs an industrial park — agree, strongly agree, disagree, strongly disagree.

And under the supplementary question on precise locations, they would be able to state preference for either Royal Oak or Interurban, or identify other locations they favor for industrial development.

In Tuesday night's discussion aldermen tended to favor the more precise format, but agreed that the plebiscite with simple yes-no answers be used instead if the former involves too many problems.

A staff report will be submitted to the Oct. 3 council meeting.

If the decision is to hold an official plebiscite complying with Municipal Act regulations, the necessary bylaw would have to receive final adoption by Oct. 23.

Planner Cool On Open Zones

An open-zoning proposal by the Victoria Real Estate Board appears to run counter to public opinion, Victoria's chief city planner said today.

Open zoning would remove decision-making from elected representatives and give powers to a newly-established commission.

"There would be the merit of a quick decision but I must point out that it would greatly reduce public imput and this appears to run counter to ideas developed over the past five years," Geoff Greenhalgh said.

Under open zoning, apartments could be built in residential areas if the developer can show a need and can demonstrate he can resolve problems of services, traffic and esthetics.

A new commission would be established to respond to each development request.

The open zoning proposal has gone to the provincial government and to the four local municipalities in the form of a brief.

Greenhalgh said it would require extensive changes in provincial legislation to permit open zoning and the board should begin its discussions with the provincial government.

If there is any interest at the provincial level, the board could next ask for municipal opinion.

A move to open zoning would be a major decision for the province and for municipal governments.

"If we adopted it we would have to discard our present system."

Greenhalgh said any zoning system could be made to work if it is designed carefully and operated efficiently.

CITIZENS CATCH SUSPECT

Quick-thinking citizens nabbed a teen-aged girl who snatched a money bag in Hillside Mall Tuesday afternoon.

A Victoria police spokesman said the girl confronted an employee of Jus-Rite photo who was taking a satchel containing the day's receipts to the Canadian Imperial Bank of Commerce in the mall. The thief snatched the bag and fled.

A number of shoppers witnessed the incident and stopped the suspect a couple of blocks away on Scott Street.

A 16-year-old girl will appear in family court charged with theft.

Ship Movements

DEPARTMENT OF TRANSPORT

Vancouver in port, Quadra on Station Papa, Camsell en route to Victoria, Douglas in Strait of Georgia, Racer in Rivers Inlet patrol area, Rider in Johnstone Strait patrol area, Ready in self-refit in Victoria.

NAVY

Endeavour at sea, returning on or before Oct. 7; Cowichan and Miramichi at sea, returning Oct. 5; all other ships in port.

U.S. Beer: Whole Lot To Knock Back Yet

Only small quantities of Canadian beer will be available for some time, a spokesman for the liquor distribution branch said today.

The surplus of U.S. beer has fallen to 1.3 million cases from a peak of 2.5 million but a lot more will have to be sold before large quantities of Canadian beer will be available in the stores.

A small amount of Canadian beer goes out to liquor stores at the beginning of each week.

There has been no increase in the Canadian quota during the last half of September.

While the situation is reviewed at the end of each week, no substantial increase in the Canadian quota could be expected until the stock of U.S. beer goes considerably lower.

Lawmen Want Noose

The Canadian Police Association and prison guards who belong to the Public Service Alliance are developing a plan for a national campaign to restore the death penalty.

Newly-elected CPA president, Cpl. Phil Jamieson of Saanich police, said today he has been asked to attend a national meeting of the prison guards in Ottawa Thursday and Friday.

Jamieson said the association was approached by representatives of the guards at the CPA annual meeting in Quebec City last week and asked if it would join in a campaign to restore capital punishment, which was abolished by Parliament in 1976.

Jamieson said he expected the campaign would seek a full restoration of the death penalty for all murderers, not just those convicted of killing peace officers or prison guards — the case between 1963 and 1975.

He said that while the murder rate has not markedly increased since the abolition of the death penalty, there are more people in prisons this year than last on charges of first degree murder.

Kahl Lines Up Some Volunteers

Esquimalt Socred MLA Lyle Kahl hasn't any government funding and senior citizens appear cool but he said today he'll push ahead with his plan to have seniors help out and counsel single-parent families.

Kahl said he talked to the presidents of the two Colwood and Langford senior citizens' groups today and both agreed some of their members would be interested in such a program.

He said he is surprised at comments Tuesday by pensioner spokesmen that senior citizens would not be interested in such a program.

"I still think it will work and I will do all I can to see it does work," Kahl said.

"I have very definite ideas on how it could work. We'll do it very small to start with. I could, in 10 minutes, have half a dozen people (senior citizens)."

He said he has volunteers at his constituency office who are prepared to help get the program started, and he will probably advertise for volunteers.

KAHL
. . . workable plan

Those willing to help can also phone the office at 478-4811.

Kahl said he has not had any response from Finance Minister Evan Wolfe or Human Resources Minister Bill Vander Zalm on his suggestion that some of the $125 million provincial surplus be used to start a pilot program in his riding.

Kahl said in Esquimalt constituency the human resources department works with 285 single-parent families. More than 90 per cent of the single-parents are young girls.

Kahl said he intends to see Vander Zalm but will get the program started without government funding.

Kahl, a high school counsellor in Edmonton before coming to Victoria, said his concern for single-parent families began in those days.

Part of the school program included visits to senior citizens homes and residences by the students.

He said both groups have a great deal in common, such as the need for companionship.

Prices Might Drop If Que. Leaves

OTTAWA (CP) — English Canada could cut the cost of shoes, clothing, furniture and other manufactured goods now protected by tariffs if Quebec separates from the rest of the country, says a federal government study.

If the province left Confederation, the other nine provinces probably would move to reduce consumer prices by allowing in cheap foreign imports, the study concludes.

That could undermine what the study estimates to be a more than $1 billion Quebec trade surplus in manufactured goods with the rest of Canada. And it could affect the 140,000 jobs the study says depend on sales by Quebec to other provinces.

"Quebecers, federalist or separatist, should not work under the illusion that it will be business as usual after a hypothetical vote on separation," Marc Lalonde, federal-provincial relations minister, told a news conference Monday as he issued the study.

The study, designed to counter Parti Quebecois arguments that a separate Quebec could maintain special economic ties with Canada, says Quebec is four times more dependent for manufacturing trade on the other nine provinces than they are on Quebec.

Hence, the nine, "for sound economic reasons," have indicated they would reject a Quebec government proposal for sovereignty-association — political independence with economic links.

Lalonde said Quebecers who feel other provinces will continue to treat them the same economically before and after a successful vote on separation "are daydreaming."

While other provinces might not consciously implement economic reprisals against a separate Quebec, they would negotiate future trade relations on the basis of self-interest.

The report notes that Quebec's current trade surplus in manufactured goods with the rest of Canada "depends almost entirely on the province's highly protected traditional industries, especially textiles and clothing."

If the province separated, the other provinces would move to renegotiate trade relationships with Quebec.

"The collective bargaining strength of the nine provinces could leave an independent Quebec in a less favorable economic position," the report concludes.

During the weekend, Quebec Premier Rene Levesque acknowledged that English-Canadian reaction to his proposal for sovereignty-association has been: "No, never, over our dead bodies."

But, he added, English-Canadians would be prepared to negotiate a new association with Quebec if the party gets "a good yes vote" on its promised referendum on the question.

Division of Powers Gets Some Priority

MONTREAL (UPI) — Ottawa and the provinces cleared one major hurdle in the process of constitutional reform Tuesday, when they agreed division of powers must be discussed immediately and be included on the agenda at the first ministers constitutional conference in October.

"We have agreed that to the greatest extent possible constitutional reform should proceed with the greatest measure of agreement possible between the level of governments," Federal-Provincial Relations Minister Marc Lalonde said.

"I also agreed on behalf of the federal government the discussion of the division of powers must have a prominent spot on the agenda for the October conference and that that discussion should proceed simultaneously with all other questions," he said.

Lalonde said the provinces were still concerned about the federal schedule to complete a phase of constitutional reform by July 1979.

Quebec Intergovernmental Affairs Minister Claude Morin said he was pleased with the outcome of the Montreal meeting, agreeing with other provincial representatives the major point had been won, in getting division of powers recognized as a major issue.

Ministry of Highways and Public Works

ATTENTION GABRIOLA ISLAND FERRY PATRONS

Due to the Annual Refit of the M.V. QUINITSA, the M.V. KAHLOKE will be placed on the Gabriola Island route.

This will be in effect from October 2, 1978, until approximately October 14, 1978.

This change will result in a considerable reduction in vehicle carrying capacity per trip. The Ministry regrets any inconvenience caused.

Captain P. D. HUGHES
Divisional Ferry Manager

COLONY
MOTOR INN
JUSTIN JOINS
THE GIRLS AT
THE SIDE DOOR
9-30x

Auto Pact Monitoring Suggested

TORONTO (CP) — Canada and the United States should establish a monitoring agency to sort out grievances over the Canada-U.S. auto pact and end international bidding for new auto plants, Carl Beigie, president of Montreal-based C.D. Howe Research Institute, said Tuesday.

"What the two countries have to do is implement a stand-down on all types of incentives at all levels which affect production location decisions," Beigie told a meeting of the Toronto Association of Business Economists.

"It's imperative that they sort this thing out."

He suggested an agency similar to the International Joint Commission to oversee the auto pact, a document he said was "designed to promote controversy."

The auto pact has come under scrutiny recently from the Ontario and Federal government following a series of Canadian deficits in auto trade with the U.S.

At the same time Washington was unhappy when the federal and Ontario governments lured a new Ford engine plant to Ontario with $68 million in incentives, outbidding Ohio and other U.S. states.

Beigie said the bidding war "gores my ax as a taxpayer."

But Beigie dismissed Washington's criticism of the federal government's contribution to the Ford plant incentive as "a case of the pot calling the kettle black."

If the bidding war were ended and the auto industry made its plant location decisions on traditional economic and market considerations, Beigie said Canada would fare well.

"I believe that an 85-cent Canadian dollar should make production locations in this country very attractive, especially with the normal wage parity already established in the industry."

Few Head Offices Went: Laurin

MONTREAL (CP) — Cultural Development Minister Camille Laurin said today that a study being prepared by the Quebec government shows not more than 10 important head offices have left the province since 1976.

Laurin in a radio call-in program, added that the study will also show that "many more head offices are coming to Quebec."

Head offices which did leave may have done so for other reasons than the election of the Parti Quebecois government, he said, because the country's business, marketing and financial investment focus is moving steadily from Montreal to Toronto.

He said the same trend is observed in the U.S.where New York City is losing its financial prominence.

When a caller suggested Bill 101, the province's French language charter, is limiting opportunity for French Canadians to learn English, Laurin said a white paper on education to be released in two months will recommend improvements in the quality of English-language instruction in French schools.

He said he recognizes the need for French-speaking people—particularly those planning to move into professional positions—to learn English.

"I'M NOT DEAF"
"I just don't understand some words or what some people say."

Shown twice actual size

If you have said this . . . Premium Miracle Ear may be your answer.

Clinical tests of this aid show better word understanding at less volume. Comfortable, convenient, small in size. This little hearing aid delivers. 30-day trial, 100% money back guarantee.

DAHLBERG
HEARING AID SERVICE
The Bay, Third Floor
1701 Douglas St., Victoria
385-5414 or 385-1311

Hudson's Bay Company

BOB GLOVER
WANTS YOU!

A smooth flight at night, weekdays from 6 pm - 11 pm.

JOIN UP TODAY!
CFAX 1070
THE VICTORIA AIRFORCE

CAPITAL SUPER FOODS

IN SIDNEY
9819 Fifth St.
New Hours
Mon. to Friday 9 to 9
Saturday 9 to 6
Sun., Holidays 10-6

50 WEST BURNSIDE
OPEN DAILY
9-9

PRICES EFFECTIVE SEPT. 28, 29, 30
WE RESERVE THE RIGHT TO LIMIT QUANTITIES

BONANAZA MEAT BUYS!

CANADA GRADE A GRAIN FED BEEF
TOP ROUND STEAK ROAST 1.99 lb.
BOTTOM ROUND STEAK ROAST 1.89 lb.
BARON of BEEF 1.99 lb.
BREAKFAST STEAK 1.99 lb.
FRESH MEATY OXTAIL lb. 59¢
FRESH BEEF KIDNEY lb. 59¢

BURNS PRIDE OF CANADA
No. 1 SHAMROCK SIDE BACON 1.69 1-lb. Vac Pack
SLICED COOKED HAM 1.09 6 oz.
BOLOGNA CHUNKS lb. 99¢
SAUSAGE STICKS 1½ lb. ea. 1.99

SCHNEIDER'S
MINI SIZZLER SAUSAGES 1-lb. Pack 1.45
HEAD CHEESE 12 oz. 99¢
NEW! OKTOBERFEST PORK BURGERS 1-lb. pack 1.59

CARNATION FROZEN HASH BROWN POTATOES 3 2-lb. bags 1.00
CARNATION FROZEN TATER GEM POTATOES 2-lb. bag 69¢

Bargains? You better believe it!
MONTH END BONUS SALE

MAPLE LEAF CHEESE 1-lb. Sliced 1.59
MAPLE LEAF CHEESE SPREAD 1-lb. jar 1.49
MAXWELL HOUSE COFFEE 1-lb. tin 3.29
CLOVER LEAF FLAKED WHITE TUNA Albacore 6½-oz. 1.19
CLOVER LEAF BROKEN SHRIMP 4 oz. 99¢
CHRISTIES ARROWROOT BISCUITS 350 g 89¢
S.O.S. SOAP PADS 10 pads per box 49¢
TOTAL DIET 8 Kg DOG FOOD 4.99
QUICK QUAKER OATS 2.25 kg 1.39
QUAKER LIFE CEREAL 15 oz. 79¢
CUP-O-NOODLES Beef or Shrimp Flavor 59¢
ST. LAWRENCE CORN OIL 35 oz. 1.79
BUTTERNUT MARGARINE 3-lb. pack 1.59
CARNATION INSTANT SKIM MILK POWDER 3 lbs. 3.69
PAMPER All Flavors CAT FOOD 4 6½-oz. tins 99¢
ROVER 25-oz. King Size DOG FOOD 3/99¢

CANADA NO. 1 CALIFORNIA EMPEROR GRAPES 55¢ lb.
CANADA NO. 1 MEDIUM HOT HOUSE TOMATOES 29¢ lb.
CALIFORNIA JUMBO ORANGES 163 SIZE 5 LBS $1.00

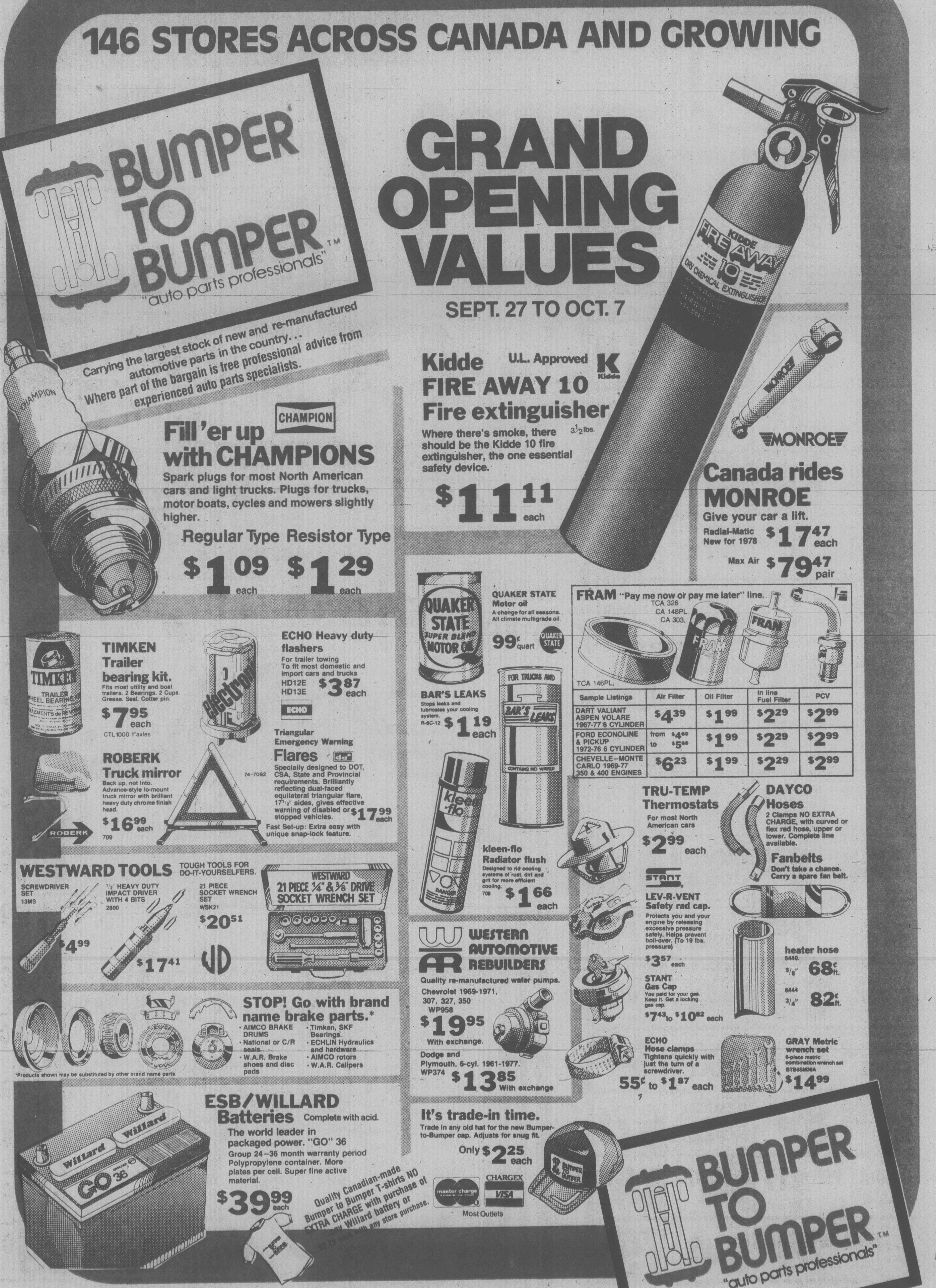

146 STORES ACROSS CANADA AND GROWING

BUMPER TO BUMPER™
"auto parts professionals"

Carrying the largest stock of new and re-manufactured automotive parts in the country...
Where part of the bargain is free professional advice from experienced auto parts specialists.

GRAND OPENING VALUES

SEPT. 27 TO OCT. 7

Fill 'er up with CHAMPIONS

CHAMPION

Spark plugs for most North American cars and light trucks. Plugs for trucks, motor boats, cycles and mowers slightly higher.

Regular Type	Resistor Type
$1.09 each	$1.29 each

Kidde FIRE AWAY 10 Fire extinguisher

U.L. Approved

3½ lbs.

Where there's smoke, there should be the Kidde 10 fire extinguisher, the one essential safety device.

$11.11 each

MONROE

Canada rides MONROE

Give your car a lift.

Radial-Matic New for 1978	$17.47 each
Max Air	$79.47 pair

TIMKEN Trailer bearing kit.

Fits most utility and boat trailers. 2 Bearings. 2 Cups. Grease. Seal. Cotter pin.

$7.95 each

CTL1000 1" axles

ECHO Heavy duty flashers

For trailer towing
To fit most domestic and import cars and trucks

HD12E
HD13E
$3.87 each

ECHO

ROBERK Truck mirror

Back up, not into. Advance-style lo-mount truck mirror with brilliant heavy duty chrome finish head.

$16.99 each

709

ROBERK

Triangular Emergency Warning Flares

74-7092

Specially designed to DOT, CSA, State and Provincial requirements. Brilliantly reflecting dual-faced equilateral triangular flare, 17½" sides, gives effective warning of disabled or stopped vehicles.

$17.99 each

Fast Set-up: Extra easy with unique snap-lock feature.

WESTWARD TOOLS

TOUGH TOOLS FOR DO-IT-YOURSELFERS.

SCREWDRIVER SET 13MS	$4.99	
½" HEAVY DUTY IMPACT DRIVER WITH 4 BITS 2800	$17.41	
21 PIECE SOCKET WRENCH SET WSK21	$20.51	

STOP! Go with brand name brake parts.*

- AIMCO BRAKE DRUMS
- National or C/R seals
- W.A.R. Brake shoes and disc pads
- Timken, SKF Bearings
- ECHLIN Hydraulics and hardware
- AIMCO rotors
- W.A.R. Calipers

*Products shown may be substituted by other brand name parts.

ESB/WILLARD Batteries

Complete with acid.

The world leader in packaged power. "GO" 36

Group 24–36 month warranty period Polypropylene container. More plates per cell. Super fine active material.

$39.99 each

Quality Canadian-made Bumper to Bumper T-shirts NO EXTRA CHARGE with purchase of any Willard battery or $2.79 each with any store purchase.

QUAKER STATE Motor oil

A change for all seasons. All climate multigrade oil.

99¢ quart

BAR'S LEAKS

Stops leaks and lubricates your cooling system.

R-6C-12 $1.19 each

kleen-flo Radiator flush

Designed to rid cooling systems of rust, dirt and grit for more efficient cooling.

708 $1.66 each

FRAM "Pay me now or pay me later" line.

TCA 326
CA 148PL
CA 303,
TCA 146PL,

Sample Listings	Air Filter	Oil Filter	In line Fuel Filter	PCV
DART VALIANT ASPEN VOLARE 1967-77 6 CYLINDER	$4.39	$1.99	$2.29	$2.99
FORD ECONOLINE & PICKUP 1972-76 6 CYLINDER	from $4.60 to $5.68	$1.99	$2.29	$2.99
CHEVELLE–MONTE CARLO 1969-77 350 & 400 ENGINES	$6.23	$1.99	$2.29	$2.99

TRU-TEMP Thermostats

For most North American cars

$2.99 each

STANT

LEV-R-VENT Safety rad cap.

Protects you and your engine by releasing excessive pressure safely. Helps prevent boil-over. (To 19 lbs. pressure)

$3.57 each

STANT Gas Cap

You paid for your gas. Keep it. Get a locking gas cap.

$7.43 to $10.82 each

ECHO Hose clamps

Tightens quickly with just the turn of a screwdriver.

55¢ to $1.87 each

DAYCO Hoses

2 Clamps NO EXTRA CHARGE, with curved or flex rad hose, upper or lower. Complete line available.

Fanbelts

Don't take a chance. Carry a spare fan belt.

heater hose

6440.	5/8"	68¢ ft.
6444	3/4"	82¢ ft.

GRAY Metric wrench set

6-piece metric combination wrench set
BTB8SM36A

$14.99

WESTERN AUTOMOTIVE REBUILDERS

Quality re-manufactured water pumps.

Chevrolet 1969-1971, 307, 327, 350
WP958
$19.95
With exchange.

Dodge and Plymouth, 6-cyl. 1961-1977.
WP374 $13.85 With exchange

It's trade-in time.

Trade in any old hat for the new Bumper-to-Bumper cap. Adjusts for snug fit.

Only $2.25 each

master charge
CHARGEX VISA
Most Outlets

BUMPER TO BUMPER™
"auto parts professionals"

CAPITAL AUTO PARTS LTD.
2676 QUADRA ST.
VICTORIA, B.C.
384-8018

$10 Bills Are Multiplying

LAKEWOOD, Ohio (UPI) — The Rev. Richard Morris, recalling the Biblical multiplying of the loaves of bread, four months ago passed out a fistful of new $10 bills to his congregation with a request they be multiplied.

Parishoners brought $8,575 to St. Peter's Episcopal Church Sunday as their profit for the $2,200 distributed, and Morris expects more is come in soon.

"We did very well," Morris said. "We've gotten back about 150 of the 220 bills I gave out and the average addition to the original $10 is $60. I expect to get things in the mail and to hear from some people who I know couldn't be here this week.

"We're hoping for $10,000 to $12,000. But I am also happy that people have had a good time and got to know each other a little through this."

The original money came from five businessmen whom Morris told about his idea, something "I just thought of," he said.

But Jesus at least provided the inspiration in a parable recounted in Matthew 25:14-30. A man going on a trip gives money to his three servants and then returns to praise two servants who have traded with the money he entrusted to them and doubled it.

The third servant, who buried the money fearing he'd lose it, is chastised by his master as "wicked and slothful."

One young parishioner, Morris said, took his $10 and bought a bag of fertilizer. "Then he fertilized a lady's lawn and cut it all summer," he said. "He turned in a $100 bill today."

One man spent $9.80 on bus tickets and turned into the church the $86 he saved on gas for his car. A woman spent her $10 to hire a helper, then whipped up a quilt, raffled it off and donated $80 to St. Peter's.

Scholarship Winners Announced

BCTV has awarded 10 students boarding and tuition scholarships at St. Michaels University School.

The scholarhips, which total $25,000, attracted 280 applications.

The winners are: Geoffrey Dirks, Clearbrook; Ross Kelleway, Surrey; Drew Lane, Coquitlam; Duncan Stewart, North Vancouver; Laurel Neil, North Vancouver; Judy Johnson, Courtenay; Karen Gustafson, Forest Grove; Barbara Samson, Campbell River Susan Weseen, Smithers, and Louis Hildebrandt of Prince George.

SUITS, SLACKS, SHIRTS, SPORTSCOATS.
UP TO 50% OFF!!!
NOW at Couvelier's Broad Street Sale

HIWAY FOOD LINER
Formerly Colwood IGA
OPEN 9 'TIL 9 SUNDAY
At COLWOOD CORNERS
1860 Island Hwy.
PRICES EFFECTIVE SEPT. 27, 28, 29, 30
We reserve the right to limit quantities.

GRADE A BEEF CHUCK STEAK Bone In, lb. 1.19	GRADE A BEEF CROSS RIB ROAST lb. 1.49
DEVON BACON lb. 1.39	IMPORTED BONELESS LEG OF LAMB lb. 1.69
CUT-UP FRYING CHICKEN lb. 89¢	FRESH LEAN STEWING BEEF lb. 1.29
CHICKEN SEGMENTS lb. 1.19	VEAL CHOPETTES lb. 1.29
WEST MARGARINE 3 lbs. 1.39	KRAFT SINGLE CHEESE SLICES 1 lb. 1.59
KRAFT MAC. and CHEESE DINNER 7¼ oz. 3 FOR 89¢	KRAFT MIRACLE WHIP 16 oz. 79¢
HUNT'S TOMATO SAUCE 14 oz. 2 FOR 77¢	HUNT'S TOMATO PASTE 5 oz. 3 FOR 89¢
HEINZ TOMATO JUICE 48-fl.-oz. tin 69¢	V.I.P. LAUNDRY DETERGENT 2 kg 1.79
ALPHA CAN. No. 1 WHITE HONEY 2 lbs. 1.69	GRANTHAM LEMON JUICE 24 oz. 67¢
NABOB DELUXE TEA BAGS 125s 2.89	NABOB ORANGE MARMALADE 24 oz. 1.09
WESTON WAGON WHEELS 12-oz. box 85¢	SQUIRREL PEANUT BUTTER 48 oz. 2.49
OCEAN SPRAY CRANBERRY SAUCE 14 oz. 47¢	NABOB MINCE-MEAT 48 oz. 2.79
McCAIN APPLE PIE 89¢	SNOCAP KERNEL CORN or PEAS 2-lb. bag 67¢
E. D. SMITH CHERRY PIE FILLING 19 oz. 1.17	KRAFT SPAGHETTI SAUCE 16 oz. 59¢
CAN. No. 1 U.S. 24s LETTUCE ea. 29¢	B.C. FANCY PEARS 3 lbs. 79¢
SUNKIST ORANGES 3 lbs. 79¢	LOCAL CABBAGE TURNIP CARROTS 3 lbs. 37¢

9-27x

Peter Pates END-OF-THE-MONTH SPECIALS

Ceiling Registers
4x10
2.88 each

½" Copper Pipe
Type "L" hard.
Available in 12 ft. lengths.
39¢ ft.

43 Imp. Gal. Electric Tank
124.88
5 yr. tank warranty

Bath Fans
50 CFM
10.88 each
1 yr. factory warranty

Fireplace Ensemble
3 pce., black
Screen — 36" wide,
adj. 24"-28" high
4 pce. tool set
1 wood holder
79.88

House Wire
14-2 NMD 7
150 meter spools
(492 ft.)
6 ONLY 46.88

WOOD BURNING, PLUMBING, ELECTRICAL
ONE-STOP SHOPPING . . .
"Together We Can Do It Yourself"

IN STOCK!
Stainless steel insulated pipe for safe chimneys. Don't take chances on a make-shift job — see us first! We're the experts and we have 6, 7 and 8" chimneys in stock — no delay.

PATES SUPPLY
WAREHOUSE PRICES
3347 OAK ST. (Hashna Court) 388-6313
CHARGEX VISA
Prices in Effect til Mon., Oct. 1
We reserve the right to limit quantities.
master charge

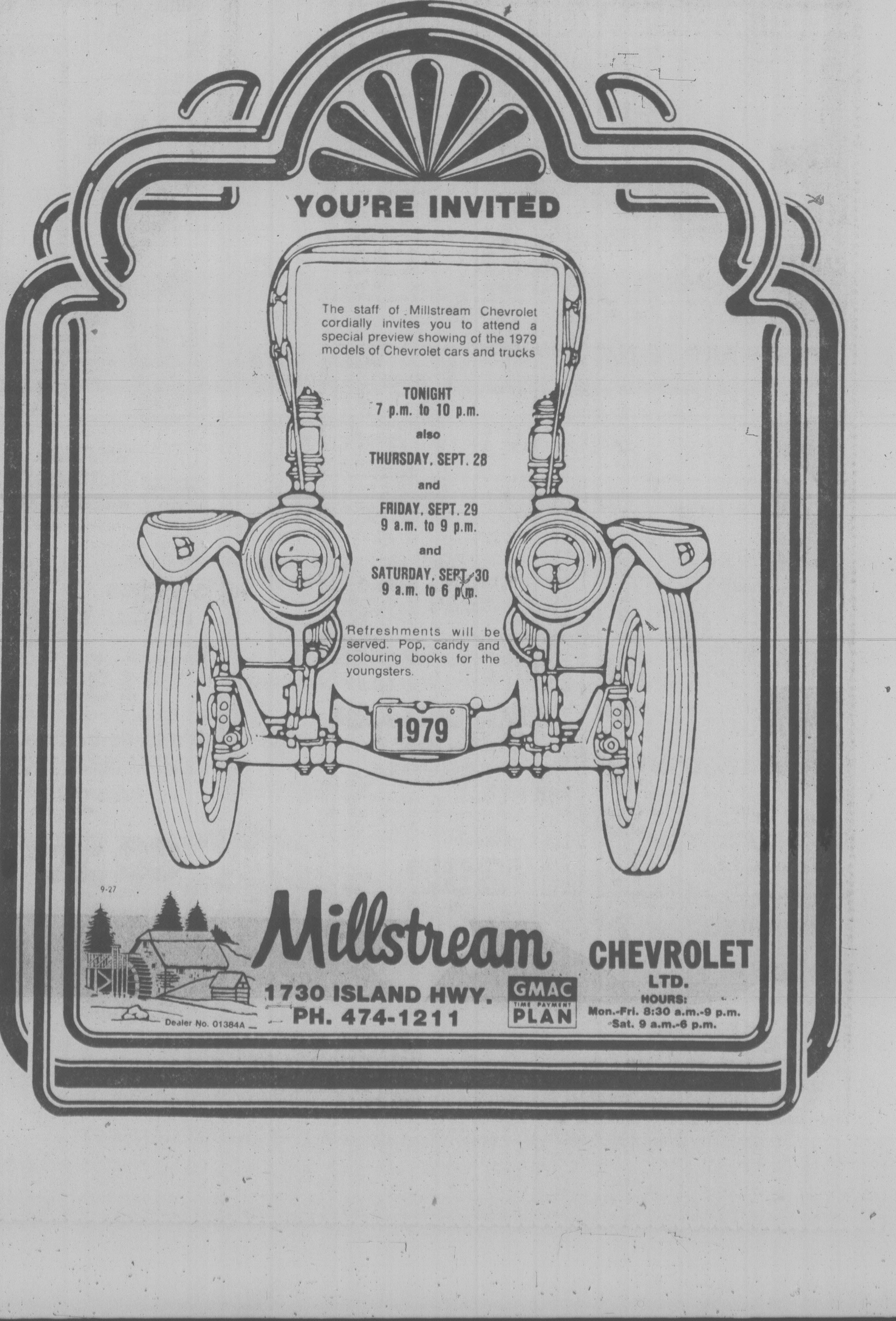

YOU'RE INVITED

The staff of Millstream Chevrolet cordially invites you to attend a special preview showing of the 1979 models of Chevrolet cars and trucks

TONIGHT
7 p.m. to 10 p.m.
also
THURSDAY, SEPT. 28
and
FRIDAY, SEPT. 29
9 a.m. to 9 p.m.
and
SATURDAY, SEPT. 30
9 a.m. to 6 p.m.

Refreshments will be served. Pop, candy and colouring books for the youngsters.

9-27
Millstream CHEVROLET LTD.
1730 ISLAND HWY.
PH. 474-1211
Dealer No. 01384A
GMAC TIME PAYMENT PLAN
HOURS:
Mon.-Fri. 8:30 a.m.-9 p.m.
Sat. 9 a.m.-6 p.m.

SPYMASTER 'KNOWS'

TORONTO (CP) — R. V. Jones, the British spymaster and scientist who bent German radio-navigation beams and pulled their bombers off target during Second World War, says he knows who sent the seven pages of military intelligence known as the Oslo Report to London in 1940.

"But until I'm certain he and his family are in no danger from neo-Nazis, it won't be published," Jones said in an interview.

The Oslo Report contained information on German aircraft, shells, ships, rocket projectiles, radar and magnetic torpedoes.

In Toronto to promote his book, Most Secret War, Jones, 67 said he no longer is a member of the British secret service but he said he is consulted occasionally.

Jones said he would like to see defector Kim Philby returned from Moscow because he "must be very unhappy."

Philby, who had been Jones's colleague in British intelligence during the war, was a Soviet agent who defected in 1963.

Charges Unlikely For Baby's Mom

NEW WESTMINSTER (CP) — The mother of the baby boy found abandoned under the porch of an unoccupied house last week will probably will not be charged if she is ever found, police here said Monday.

Insp. Ted Taphouse said he thinks charges against the mother are unlikely because she may have been suffering post-natal depression when she abandoned the child.

"Whatever the poor soul did, I don't think you can hold her legally responsible," Taphouse said.

The boy, dubbed Baby X until his parents are found, was two days old when he was found cold and hungry by two young boys as they returned home from school last week in this city just east of Vancouver. He now is in good health in hospital.

Ken Levitt, human resources regional manager, said the department will continue attempts to find the mother before the child is given up for permanent adoption.

He could not say how long the department would wait before proceeding with adoption.

Tribute Paid

DACHAU, West Germany (AP)- Poland's Roman Catholic primate, Cardinal Stefan Wyszynski, paid tribute to 10,000 Poles who died in the Nazi death camp at Dachau.

MILFOIL ATTACKED AT CULTUS L.

CHILLIWACK (CP) — Work started Monday at Cultus Lake, near this Fraser Valley community, in the first attempt to combat Eurasian milfoil weed.

A suction dredge has been brought in from the British Columbia Interior, where milfoil has clogged several of the Okanagan Lakes.

The provincial environment ministry also has applied for a permit to use the herbicide 2,4-D in the lake, if it is required.

Island Saw Co.
617 Chatham Street 385-5500

After all, What's Another Million?

A million dollars for Jean Lambert meant a fancy new house with four part-Arabian racehorses in the backyard and a $20,000 car.

For Rolf Drescher, it just meant another day at the furniture factory. After all, what's another million?

Both men owe their new-found or increased wealth to recent wins in the provincial lottery.

Lambert, 36, was a self-employed carpenter back in April when he bought his first ticket. He and his wife and two children lived in a comfortable average-size home in northeast Winnipeg.

"We always seemed to have what we needed. If we didn't have the money, I'd do some extra work and make it. We were happy enough."

Now the family lives in a huge, four-bedroom house which Lambert says is worth about $500,000, "but that's not what I paid for it."

The house has just about every modern luxury, including indoor swimming pool, sauna bath, whirlpool, games room, hobby shop, five washrooms, two garages, TV and stereo den, office and summer kitchen.

The house stands on 15 acres of land and, aside from the horses, Lambert allows two Dobermann Pinschers, which he keeps as guard dogs, to run free on the grounds.

He spends most of his time excavating neighbors' lawns, fixing up trucks or doing some welding in his hobby shop.

"My wife says she sees me less than she used to. I like to work. I think I'd go crazy if I just sat around all the time."

Drescher spends five days a week, 10 hours a day, at the furniture factory he owns and which he says is worth at least $2.5 million today.

When he won his million he told reporters: "I intend to put it all in the bank and make my banker happy."

That's exactly what he did and he intends to leave it there.

"For the last eight years I have been able to afford most luxuries. I've been used to handling large sums of money, so it wasn't anything new to me."

He said he still smokes as heavily as before, works as many hours, lives in the same house and still gets most of his fun out of making his business a success.

Drescher and his wife arrived in Canada from East Germany 23 years ago and immediately launched the furniture venture.

"I told myself I would be a millionaire by the time I was 47—and I was," Drescher said.

With most of his money invested, Lambert said he won't ever have to worry about money again.

"My children will never have to go hungry, that's for sure. But I want to start a business soon and provide employment for people. That's one way I can try to share my good fortune."

However, the windfall didn't come along entirely free of problems for either the new or old millionaire.

Both men received crank telephone calls and begging letters following the news of their luck.

"It got so bad we decided to get out of town for a while until all the fuss died down," Lambert recalled. "But when we came back the letters and calls were still coming, so we had to move."

Western
FOOD
OPEN 9-9 WEEKDAYS
SATURDAYS 9-6 SUNDAYS
772 Goldstream Ave., Langford
AT WESTBROOK SHOPPING CENTRE

Prices Effective Sept. 27, 28, 29, 30

SAVE MORE OF YOUR FOOD DOLLARS HERE

GR. A BEEF PRIME RIB ROAST lb. 1.98
BUTTERBALL TURKEYS lb. 1.19
READY TO SERVE MAPLE LEAF HAM Whole or Shank, lb. 1.19
FRESH GR. A FRYERS Whole or Cut Up, lb. 89¢
LIGHT, MEATY SPARE RIBS lb. 1.59
MAPLE LEAF SLICED COOKED MEATS BOLOGNA, MOCK CHICKEN, PICKLE and PIMENTO 6 oz. Vac Pack, 3 for 1.00

LETTUCE 2 heads 49¢
CANTALOUPE each 39¢
CABBAGE 2 lb. 29¢
TURNIPS lb. 15¢
PRUNES 2 lbs. 49¢

SAVINGS FROM KRAFT CONTINUE

MIRACLE WHIP 16 oz. jar 79¢
MIRACLE CORN OIL MARGARINE 2 lbs. 1.89
CHEESE SLICES Singles, 2 lb. pkg. 3.19
MAC. AND CHEESE DINNERS 7 oz. 3 for 89¢
CHEEZ WHIZ 2 lb. jar 2.79
ORANGE OR 3 FRUIT MARMALADE 24 oz. jar 1.19

NABOB
DELUXE TEA BAGS 125's 2.98
TRADITIONAL COFFEE lb. 2.89
STRAWBERRY JAM 24 oz. tin 1.49

NABOB
MINCEMEAT 48 oz. jar 2.79 24 oz. jar 1.59
LEMON CHEESE 16 oz. jar 98¢

MINUTE MAID CONCENTRATED ORANGE JUICE 12 oz. tin 89¢
NEW SOFT DRINK! ASPEN 750 ml, 3 btls. (+ deposit) 1.00
CHRISTIE ARROWROOTS 12.3 oz. 93¢
PAMPER CAT FOOD 6.5 oz., 4 tins 89¢
CHRISTIE PREMIUM PLUS CRACKERS 16 oz. 79¢
SOFT DRINKS SPRITE 26 oz. 3 for 89¢ plus deposit
WESCA FOOD MUSHROOMS STEMS and PIECES 10 oz. 59¢
McLAREN DILL PICKLES 24-oz. jar 79¢
V.I.P. LAUNDRY DETERGENT 2 kg bag 1.69

ROBINSONS ASSORTED GLAZED OR RED CHERRIES 16 oz. 2.29
CUT MIXED PEEL 16 oz. 1.39

GET READY FOR CHRISTMAS BAKING
ROBINSON'S FRUIT CAKE FRUIT 16 oz. 1.49

DELMONTE CANNED VEGETABLES—FANCY GRADE
CUT WAX BEANS
CUT GREEN BEANS
SEASONED WAX BEANS
ASSORTED PEAS
PEAS and CARROTS
3 14 oz. tins 1.00
9-27x

Wow!
Cran™-lemon Cheesecake.
A whole new way to make cheesecake from Sunkist and Ocean Spray®

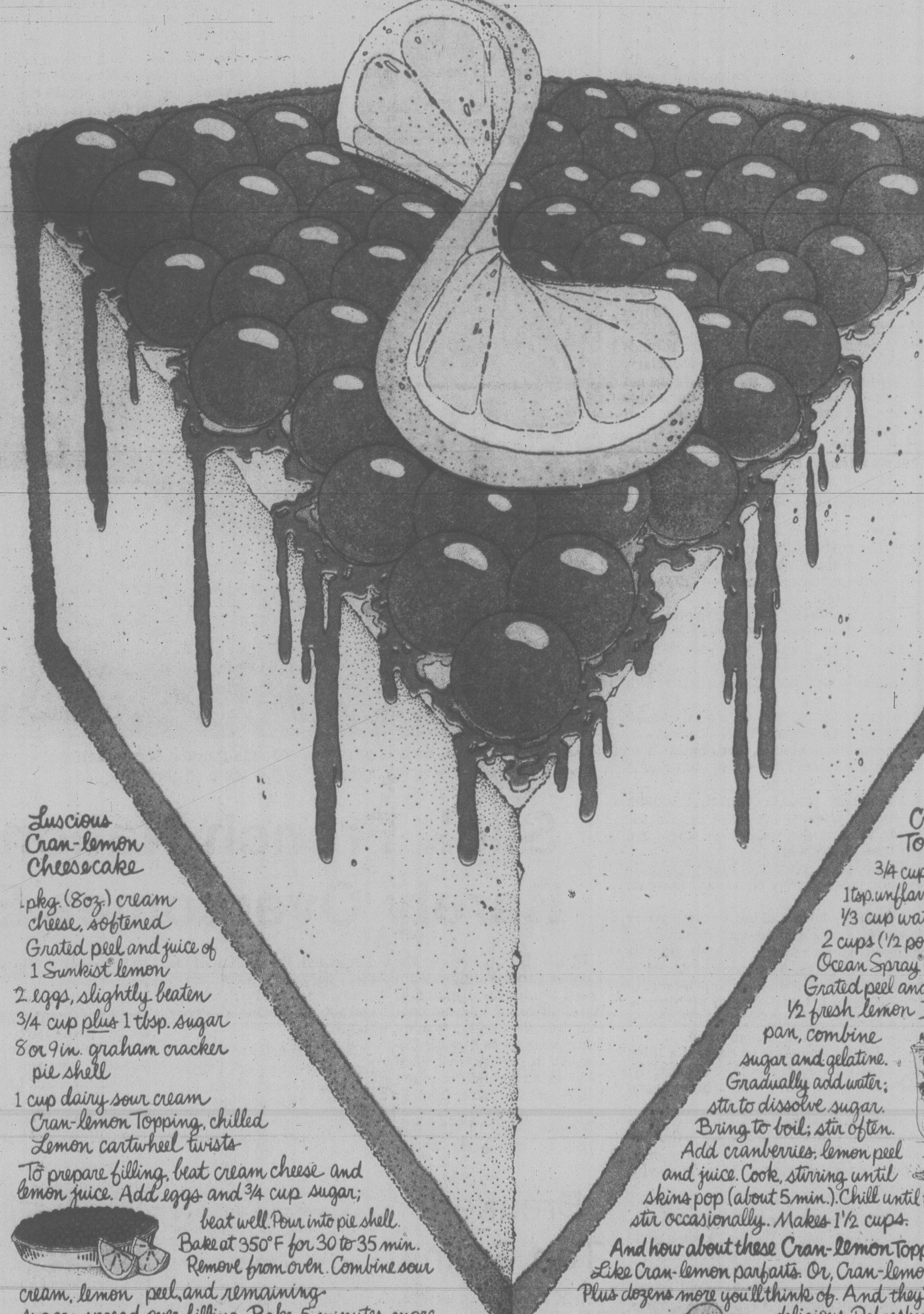

Luscious Cran-lemon Cheesecake

1 pkg. (8oz.) cream cheese, softened
Grated peel and juice of 1 Sunkist® lemon
2 eggs, slightly beaten
3/4 cup plus 1 tbsp. sugar
8 or 9 in. graham cracker pie shell
1 cup dairy sour cream
Cran-lemon Topping, chilled
Lemon cartwheel twists

To prepare filling, beat cream cheese and lemon juice. Add eggs and 3/4 cup sugar; beat well. Pour into pie shell. Bake at 350°F for 30 to 35 min. Remove from oven. Combine sour cream, lemon peel, and remaining sugar; spread over filling. Bake 5 minutes more. Chill. Spoon topping over cheesecake before serving. Garnish with lemon cartwheel twists. Makes 6 to 8 servings.

Cran-lemon Topping:

3/4 cup sugar
1 tsp. unflavoured gelatine
1/3 cup water
2 cups (1/2 pound) Fresh Ocean Spray® Cranberries
Grated peel and juice of 1/2 fresh lemon

In saucepan, combine sugar and gelatine. Gradually add water; stir to dissolve sugar. Bring to boil; stir often. Add cranberries, lemon peel and juice. Cook, stirring until skins pop (about 5 min.). Chill until thickened; stir occasionally. Makes 1 1/2 cups.

And how about these Cran-lemon Topping ideas? Like Cran-lemon parfaits. Or, Cran-lemon crêpes. Plus dozens more you'll think of. And they'll all be delicious. Refreshing. Sweet, with the tang of nature's zestiest fruits. Cranberries and lemons. You might say it's a marriage made in heaven.

STORE COUPON
OSFF-VCT 78
MR. GROCER: Ocean Spray will redeem this coupon for 10¢ plus 5¢ for handling if you receive and handle it strictly in accordance with the terms of this offer, and if, upon request you submit evidence thereof satisfactory to Ocean Spray. Coupon may not be assigned or transferred. Customer must pay any sales tax. Void when prohibited, taxed, or restricted by law. Good only in Canada. Cash Value 1/20¢. For redemption of properly received and handled coupon, mail to Herbert A. Watts Ltd., 455 Horner Avenue, Toronto, Ontario M8W 4W9. Coupon expires December 31, 1978. Offer limited to one coupon per purchase.
10¢ OFF a 1-lb bag of Fresh Ocean Spray® Cranberries
Ocean spray
Ocean Spray and Cran are trademarks of Ocean Spray Cranberries, Inc. U.S.A. © 1978.
OSFF-VCT 78

STORE COUPON
MR. GROCER: When the terms of this offer have been complied with, coupon will be redeemed to face value plus 5¢ handling. Any other application constitutes fraud. Invoices proving purchase of sufficient stock to cover coupons presented for redemption must be shown upon request. Customer must pay sales tax.
Void if taxed, restricted or forbidden by law. Mail all coupons to: Sunkist Growers, Inc., P.O. Box 3000, Saint John, New Brunswick E2L 4L3. Cash redemption value 1/20 of 1¢. Offer expires December 31, 1978. This coupon is non-assignable. Offer limited to one coupon per purchase.
10¢ OFF 6 Sunkist® lemons
Sunkist
Sunkist is a trademark of Sunkist Growers, Inc., Sherman Oaks, California U.S.A. © 1978.
399

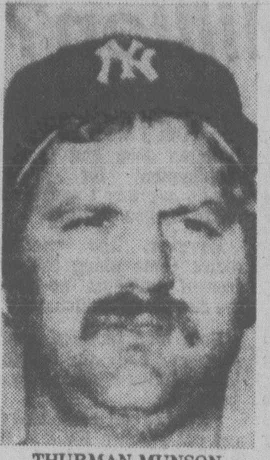

THURMAN MUNSON
. . . hurls charges in book

YANK FEUD SIMMERS AGAIN

WOUNDS NEVER HEALED

Reggie on Baseball Ego Trip: Munson

REGGIE JACKSON
. . . can't face realities

NEW YORK (AP) — Thurman Munson charges that Reggie Jackson is on a baseball ego trip, is basically insecure and unable to deal with the realities of the outside world.

Is the New York Yankees feud flaring again?

"The Reggie issue never really went away," the burly all-star catcher of baseball's World Series champions insists in his autobiography Thurman Munson.

"I have things in life which Reggie can only hope to have—a stable family life with a wife and three great children; a secure private business life which has kept my head in the real world and provided lifetime security for my family; genuine friends, maintained from my years in Canton (Ohio).

"Reggie's whole life is based on the unreal world of baseball. He has no stable family, no great business knowledge. His friends are those who tell him how great he is, and if they're celebrities, all the better. He wants badly to be the guy people look up to, but they do for one reason only—he's a baseball star."

It's this contrast in lifestyles that sparked the bitter schism between the two Yankee honchos in 1977, Munson indicates, and which continues to simmer below the public surface.

"The wounds didn't exactly heal," the catcher says of the peace pipe ceremony that followed one of the game's fiercest personality clashes. "I challenged Reggie to name one thing he had that I would want, just to clear up the jealousy matter. He didn't even answer me.

Munson's own sense of insecurity and distrust of the media is woven through the 199 pages of text.

"I've seen too many guys get so hung up with the press that it's worked against them personally and professionally," Munson says. "Players get branded as 'good guys' and 'troublemakers' just based on how they react to the press."

Munson has kind words for Billy Martin, the team's on-again, off-again manager, and harsh ones for owner George Steinbrenner.

"Billy Martin is a man I respect," he says. "He has great sensitivity—perhaps too much for his own good. Sometimes he can be his own worst enemy just by sticking to his guns."

He criticized Steinbrenner for chewing out "anonymous players" when he (Munson) said he had openly confessed to airing stories charging owner interference with the lineups.

"He was making me look like a liar," Munson said. "I was stunned."

Jim TAYLOR

FANS or PORN? It's Your Choice

One year ago today Ralph Nader announced the formation of FANS—The Fight to Advance Our Nation's Sport. Twenty-four hours later I announced the formation of PORN—Poo On Ralph Nader.

FANS was designed as a consumer advocate group fighting for the rights of the sport fan. PORN was designed to fight for the right of the sports fan not to be bugged by consumer advocate groups.

For a $9 membership fee FANS offered a badge, a membership card, a newsletter and all kinds of neat investigations into what the dastardly sports moguls were doing with the sports fan's money. PORN offered a membership card and promised to try for Orphan Annie-type secret decoding rings. Our first money-saving plan was to fold FANS, thus saving everyone $9.

FANS pledged to force owners to open their books so fans could decide if ticket prices are too high. PORN pledged to force Nader to open his books to show what he was doing with all those $9.

FANS promised to help devise ways to force ticket prices down and publish them in the newsletter. PORN offered its foolproof system in the public print: everybody stay home.

FANS pledged to lobby to give fans a voice in the sale or trading of players. PORN promised to do nothing of the kind, pointing out that when Roman fans were allowed to vote at the gladiator vs slave fights on whether the slave should live or die, the league had to fold. It ran out of slaves.

FANS promised to get the government to force refunds after "periodic frauds" that infest pro sport, particularly boxing. PORN, as a public service gesture, warned fans not to go around demanding their money back from the people who run the fight game, because the fight guys might send someone around to stick their hand in the toaster.

As a final service, PORN pledged to provide roving counselors, available on a 24-hour basis. Whenever a member felt like listening to the FANS mob, a man from PORN would rush to his house and drink with him until he was too stiff to hear anything.

* * *

Unfortunately, PORN never quite caught on, although several hundred heavy breathers phoned asking for brochures with pictures. Perhaps our newsletter—PORNpourri—should have had a centrefold.

FANS prospered. The newsletter kept coming out with charts of salary scales, ticket prices, concession profit percentages and letters from members telling Nader's second-incommand, one Peter Gruenstein, to keep on fighting them management evil-doers, boy, because we're with you.

Gruenstein, an ex-sportswriter, does all the talking for FANS. (No one ever hears from Nader. PORN suspects that he's in an urn on Gruenstein's mantle, his demise kept secret because Gruenstein's Raiders just doesn't have quite the same ring).

No sports expose magazine piece is complete without a quote from Gruenstein. Talk shows seek him out for the latest dirt on what the running dog capitalist owners are doing to shaft the customers this week.

Through the miracle of electronics, Peter spoke in Vancouver this week. He has a master plan to cut down on injuries in sport.

If I heard him correctly, he would set up mandatory medical examinations for every athlete—pro or amateur, man, woman or child—every six months. This information would all be fed into a computer. The medical board in charge of the computer would then assess the printouts of athletes the machine felt had potential health problems—and have the authority to order that athlete out of the game until the machine says his problem has cleared up.

Now that is dumb. PORN would never suggest a thing like that. But then, PORN hates computers because its founder has to write on a terminal that's ruining his eyes and disposition.

* * *

Do that and the first thing that would happen is that the Mob would get to the machine or the guys in charge of it, who might be willing to doctor the program in exchange for keeping their fingernails.

Say Chicago Bears are playing Detroit Lions and all the money's on Chicago. Neil Armstrong is going over the offensive game plan ("Give the ball to Walter.") when some jock R2D2 dripping artificial sweat rolls in and burps:

"Athlete Walter Payton is hereby ordered to report at once to the Mayo Clinic. Records indicate hangnail on left pinkie could become seriously infected if exposed to leather. Contractual obligation to Chicago Bears temporarily suspended pending examination of said athlete. That is all."

But that isn't the big drawback. What counts is that they've got machines to measure heartbeat but nothing to measure heart.

Given cold, machine logic, the parents of a kid named Bobby Clarke might have been told to get him off skates because junior hockey was no place for a diabetic.

There are all kinds of stories like that, Peter, stories that prove you and FANS should only butt out. On behalf of PORN, let me give you one more:

There was another hockey player some years back whose description in a medical journal would have driven the computer mad. He had, the article said, "an Austin heart in a Cadillac body." The machine might have vetoed him early, which would have been a shame. His name was Jean Beliveau.

LIONS LOOK AT PAIR

VANCOUVER (CP) — British Columbia Lions placed two players on five-day trials Tuesday as head coach Vic Rapp looked for ways to end a five-game Canadian Football League losing streak.

They were wide receiver Vic Anonsen, a Canadian from the University of Manitoba, and import defensive end Elton Brown from Utah State University.

Anonsen was with Calgary Stampeders during the exhibition season, while Brown has already played with three CFL teams this season--Winnipeg Blue Bombers, Hamilton Tiger-Cats and Toronto Argonauts.

WOMEN JOIN RED SOX IN PURSUING YANKEES

NEW YORK (AP) — New York Yankees are being chased by Boston Red Sox—and a bunch of women.

The females are not the usual baseball groupies, but rather reporters who invaded the Yankees' clubhouse Tuesday night following a court ruling ordering baseball's locker-room doors opened to all accredited members of the media regardless of sex.

Five women were in the Yankees' dressing—and undressing—quarters. They included four television reporters—one from as far away as upstate Schenectady, N.Y.—and one writer from a New Jersey newspaper.

"It's enough to make me come out of retirement," quipped former-catcher Fran Healy, who ended his active career earlier in the season and became a broadcaster.

Some players like Sparky Lyle and Reggie Jackson weren't bashful about disrobing and parading around the clubhouse as if only male members of the media were present.

"It's not a very comfortable situation," said relief pitcher Rich Gossage. "They don't belong here. As athletes, we feel this is a pretty private place for us. It's a place to get away from people and be comfortable. If a woman is able to handle it professionally, I guess it's okay, but if they're gonna stand around and watch you undress . . ."

Pitcher Ron Guidry, who rarely gets excited, shrugged it off.

"They've gotten into everything else," he said. "But if I walked into their locker-room they'd probably have an epileptic fit."

Pete Sheehy, who has been in charge of the Yankees' clubhouse for more than 50 years, said a woman in the clubhouse would be unheard of in the old days.

"The problem is trying to get around them and do your work," he grumbled.

Alexander Homer Spoils No-Hit Bid

By The Associated Press

The crowd of 3,662 rose to its feet at Baltimore's Memorial Stadium as left-hander Mike Flanagan faced Gary Alexander for what it hoped would be the final out of the first no-hitter by an Orioles' pitcher since 1969.

Then, almost in unison, they sat down when Alexander launched his 26th home run of the season into the right-field bleachers.

"The pitch was not really where I wanted it," Flanagan explained after the 3-1 victory Tuesday night over Cleveland Indians.

But it was just where Alexander wanted it.

"He'd been getting me out with curve balls all night, so I was looking for the curve ball," said Alexander, who connected on a 2-1 pitch. "If he had thrown me the fastball inside, I probably would never have swung. But it's hard to second-guess him now."

Flanagan, 19-14, may well do enough second-guessing himself. After Alexander touched home plate, he gave up singles to Ted Cox and Duane Kuiper, then was replaced on the mound by Don Stanhouse, who preserved the triumph for Flanagan and recorded his 23rd save in the process.

Meanwhile, the American League's top East Division teams remained one game apart with five games to play while Kansas City Royals clinched their third consecutive West Division title. The Yankees beat Toronto Blue Jays 4-1 behind Ed Figueroa, while Boston ace Dennis Eckersley carried the Red Sox to a 6-0 victory over Detroit Tigers.

Elsewhere, the Royals beat Seattle Mariners 4-1, Oakland A's blasted Chicago White Sox 10-3, Minnesota Twins downed Texas Rangers 6-2 and California Angels nipped Milwaukee Brewers 4-3 in 10 innings.

Jim Rice's 44th homer of the year, a two-run shot in the fifth inning, backed Eckersley's seven-hitter and carried the Red Sox past the Tigers.

The homer gave Rice 393 total bases, bringing him closer to becoming the first American Leaguer to collect 400 total bases since Joe DiMaggio did it in 1937.

In National League action, Joe Niekro gained a bittersweet victory over his brother, while those Pennsylvania blood brothers, Philadelphia and Pittsburgh, moved a little closer together in the East Division.

Joe Niekro of Houston Astros beat Phil Niekro of Atlanta Braves 2-0, Joe's third victory in five fraternal decisions—keeping Phil from winning his 20th game.

Meanwhile, it appears the four-game, season-ending weekend set in Pittsburgh between the Pirates and Phillies will decide the East flag. The Phillies beat Montreal Expos 5-3 in the first game of a doubleheader, to reduce their magic number to three, and then lost the nightcap 3-0 as the Expos' Rudy May tossed a four-hitter.

Pittsburgh, meanwhile, beat Chicago Cubs 5-2 and now is 3½ games behind Philadelphia.

TAKING A DIVE as he gets pass away to a clubmate is scrum-half Yves LaFarge of French national rugby team. Touring squad scored 17-10 victory over British Columbia representative side in exhibition match Tuesday night in Burnaby. (CP wirephoto)

Slick French National Squad Barely Overcomes B.C. Reps

BURNABY (CP) — The French national rugby team faced the toughest match of its eight-game international tour Tuesday night, turning back a stubborn British Columbia representative side 17-10 in an exhibition game before about 5,700 fans at Swangard Stadium.

France, one of the top rugby powers in the world, dominated the first half as the nervous B.C. team couldn't get an attack started and got into trouble with poor tackling.

The Frenchmen, fresh from several lopsided scores in a tour of the Far East, used superior ball-handling skills and speed to keep the ball in the B.C. end of the field for almost the entire half.

France led 11-0 at halftime, although the close score wasn't indicative of the play as B.C. came up strong near the goal line several times to close off French scoring threats.

Standoff Roger Aguerre, lock Alain Maleig and fullback Alain Caussade scored tries for France. Jean Michel Aguirre converted Caussade's try and also added a penalty kick.

Fullback Rob Greig and winger Cliff Jones scored the B.C. tries, with Greig adding one convert.

B.C.'s best chance to score came just before halftime when flank Jim Donaldson raced down the middle deep into French territory, but he lost the ball while trying to pass.

The French team was extremely effective on the lineouts, particularly six-foot-six captain Jean Pierre Baastiat, who was the catalyst for the quick break. Bastiat, the veteran of the French team, was playing his 35th international game for his country.

"I knew we'd have trouble on the lineouts," said B.C. coach Bruce Howe. "They just had too much height for us."

During the second half, an unidentified man, believed to be a member of a local rugby club, streaked in front of the grandstand, holding a large Canadian flag above his head. The nude man ran out of the stadium without incident. Play was not interrupted.

B.C. came out stronger after the break, with Greig getting his try at three minutes. The sturdy fullback picked up the ball from a loose ruck and raced down the right side to score. His convert made the score 11-6.

Jones completed the scoring at the 25-minute mark after some fine passing by the B.C. backfield.

The French team concludes its tour with the game in Calgary against the Canadian national squad.

Breakers Top Bruins

NEW WESTMINSTER, B.C. (CP) — Len Dies scored two goals Tuesday night to lead Seattle Breakers to a 4-1 win over New Westminster Bruins in a Western Hockey League exhibition game before 1,250 fans.

Seattle led 2-1 after two periods.

The regular season starts Thursday, with New Westminster playing host to Calgary Wranglers and Seattle at home to Portland Winter Hawks.

Sabres Knock Winless Leafs

Buffalo Sabres have been having early problems in the National Hockey League exhibition season. But then again, they opened with successive clashes against Montreal Canadiens, which may help to explain their lacklustre start.

But Buffalo's fortunes improved Tuesday night with a change in opponents and the Sabres — trounced 6-2 and 7-1 by the Stanley Cup-champion Canadiens — skated to a 6-3 victory over Toronto Maple Leafs, who have yet to win in two exhibition contests.

In other games, New York Islanders whipped Atlanta Flames 7-3, Montreal downed Chicago Black Hawks 4-2, Philadelphia Flyers edged New York Rangers 4-3 and St. Louis Blues defeated Pittsburgh Penguins, 4-2. In an inter-league contest, Colorado Rockies beat Winnipeg Jets 5-3.

All-Stars Selected

Reg Wonnenberg and Steve Kishkan have been picked as the All-Star goaltenders for the annual South Island Big Six Intermediate Hockey League all-star game Thursday at Pearkes Arena.

Victoria Athletics, who captured playoff laurels last season, will face a squad made up of players from the other four league teams in a contest at 8:15 p.m.

Selected for the All-Star defensive units are Bill Gidden, Murray Kennett, Neil Paolone, Mark Coulombe and Bayden Robinson.

Forwards include Randy Krantz, Bob Martin, Dale Cook, Bob Nicholson, Bill Pettinger and Dave Pettinger as well as two unnamed players from the Duncan Blades.

Robinson doubles as coach of the All-Stars, who are managed by Hank Klassen and trained by Jim Cain.

In another exhibition scheduled for tonight, Esquimalt Maple Leafs take on Parksville Cohos at 8:15 in Esquimalt Sports Centre.

Juan de Fuca Merchants and Western Homes Buckaroos are the other two teams in the league.

The regular season opens Oct. 4.

SPORTS MENU

TONIGHT

SOCCER

7:30 p.m. — Island League, McGavin Cup semi-final, Oak Bay vs. Nanaimo United, Royal Athletic Park.

HOCKEY

8:15 p.m. — South Island Big Six Intermediate League, exhibition game, Esquimalt Maple Leafs vs. Parksville Cohos, Esquimalt Sports Centre.

THURSDAY

WRESTLING

8 p.m. — Professional card, Memorial Arena.

HOCKEY

8:15 p.m. — South Island Big Six Intermediate League, exhibition game, Victoria Athletics (defending playoff champions) vs. League All-Stars, Pearkes Arena.

FIELD HOCKEY

4 p.m. — Greater Victoria High School Girls League, first division, Norfolk House at Spectrum, Mt. Douglas at Victoria, St. Margarets at Oak Bay.

4 p.m. — Greater Victoria High School Girls League, second division, Dunsmuir at Reynolds, Mt. Douglas "B" at St. Michael's, Belmont at Parkland.

NINA SNAPS WIN STREAK

NOTTINGHAM, England (Reuter) — Nina Bland of Victoria ended Britain's perfect record in the under-21 international tennis tournament Tuesday when she defeated Sonia Davies, 7-5, 6-4.

It was Britain's first loss in eight matches in this round-robin event.

Mark Roberts of Vancouver also collected a victory, beating Pierre Deniau of France in a second-round match, 5-7, 7-5, 7-6.

COUNTRIES WITHDRAW

SEOUL (Reuter) — South Africa and Rhodesia have withdrawn from the world shooting championships.

See tomorrow's stars today
JR. "B" HOCKEY
ESQUIMALT SPORTS CENTRE
presents Esquimalt Legion
JR. "B" HOCKEY
Season's tickets now available
Adults $21 Students and O.A.P. $17
Number 1 in 1979—look for it!
JR. "B" HOCKEY

Big Six Hockey League
ANNUAL ALL STAR GAME
Victoria Athletics
(1977-78 Playoff Champs)
vs.
League All Stars
THURSDAY, 28th Sept., 8:15 P.M.
at
G. R. Pearkes Arena
$2.00 O.A.P. & Students $1.50
Children under 12 accompanied by parents free

Bawlf Getting Chance To Take a New Course

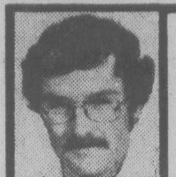

OUTDOORS

stewart lang

Recreation and conservation minister Sam Bawlf is going to get a chance to remedy past errors of omission.

That is, of course, if an ensuing provincial election doesn't make the whole problem academic.

The situation was outlined quite neatly in a B.C. Wildlife Federation letter to Premier Bill Bennett concerning Bawlf's performance over the past few months in regard to critical winter habitat in the Tsitika area of Vancouver Island.

"As you are no doubt aware, your government, recognizing the special significance of the Tsitika watershed, has established as special Tsitika Folio Planning Committee to advise the ELUC (Environment and Land Use Committee) on development of this watershed," states the letter.

The folio committee is composed of representatives of the forest service, fish and wildlife branch, the main forest companies concerned with the region and the public. Ed Mankelow of Chemainus, the public rep, is a former president of the federation.

"During the course of discussion within the committee, evidence was presented by the technical staff of the fish and wildlife branch to the effect that without retention of some mature timber in the critical area the blacktail deer population would be decimated. They requested that the critical winter ranges (about 14 per cent of one per cent of the timber) be removed from the annual allowable cut calculations."

The folio committee, however, couldn't agree on the issue and it was handed over to Bawlf and forests minister Tom Waterland to resolve.

As this writer reported at the time, while public input was being sought for the Tsitika folio Bawlf and Waterland agreed to keep the identified winter ranges within the annual allowable cut with the stipulation that it not be cut until the end of the logging period for that area — roughly 70 years.

Unfortunately, the second-growth trees from the areas first logged wouldn't be big enough to serve as winter range within that time frame.

"This decision doomed the deer populations of the Tsitika," states the federation letter.

A meeting involving Bawlf, Malkelow, Wayne Harling (Mankelow's alternate), acting branch director Don Robinson, acting associate deputy minister Ed Vernon and regional wildlife biologist Daryll Hebert was set up at the federation convention May 13 in Chilliwack. Bawlf admitted at the meeting that he didn't have all the facts when he made the decision with Waterland.

The minister indicated he shared the concern of the branch personnel and the public reps on the folio committee and added that he would meet with Waterland to reconsider the matter.

"He also agreed to having the regional wildlife biologist present at the reconsideration meeting so both ministers would have all the facts," explained the letter.

* * *

Mankelow and Harling, on the basis of this committment, sent a letter to Bawlf detailing the various facets of problem on May 24.

Several follow-up attempts by various federation officials brought no response from Bawlf. And, during a July 27 meeting of the folio committee, the public reps learned that Bawlf "had decided to stick with his original decision and not bother calling the (ministerial) committee together to reconsider as he had promised."

After several more attempts to reach Bawlf, the federation wrote Bennett on Aug. 18.

To date, neither Bawlf nor Bennett have indicated they are about to do anything to clear up the matter.

"The minister has not kept his word," said Mankelow earlier this week.

But Bawlf might yet chose a better option if he faces up to the task.

The folio committee (even the logging companies and forest service have shown more co-operation than the minister responsible for the well-being of wildlife in this province) is in the process of formulating an alternate proposal for the Tsitika which would reduce the annual allowable cut to take care of the key deer winter ranges.

It's a compromise, but infinitely preferable to the plan derived from the Bawlf-Waterland meeting.

In addition, it would help set an important precedent for other areas on the Vancouver Island where retention of important low-elevation habitat is critical.

Bawlf could salvage a little credibility by backing it.

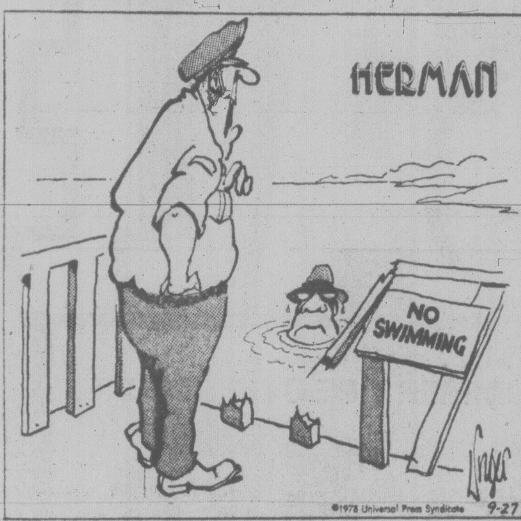

"I guess you don't read so good."

Streak at Four

Mt. Douglas expanded its record to 4-0 on top of the first division by edging Oak Bay 1-0 in Greater Victoria High School Girls' Field Hockey League action Tuesday.

Spectrum tripped Victoria High 6-1 and Norfolk House blanked St. Margarets 5-0 in other matches.

First Division

MT. DOUGLAS (1) — Nancy Charlton; OAK BAY (0).

SPECTRUM (6) — Donna Harpham 2, Trisha Sherring 2, Susan Jay, Bonnie Hutton; VICTORIA (1) — Bridget Flynn.

NORFOLK HOUSE (5) — Tessa Crofton 3, Morag Martin, Leslie Marsden; ST. MARGARETS (0).

Second Division

PARKLAND (2) — Janet Rush 2; MT. DOUGLAS "B" (1) — Lisa Boudreau.

ST. MICHAEL'S (1) — Heather McDonald; DUNSMUIR (0).

CLAREMONT (3) — Brenda Robinson 2, Heather Monroe; REYNOLDS (0).

VIM
VICTORIA IRON & METAL
(a corporate partnership)
10 SAGHALIE RD.
Off Esquimalt Rd. between CPR Roundhouse and the Heliport
TOP PRICES ON ALL SCRAP COMMODITIES
384-6922 384-3151

SPORTSWORLD
SOCCER
SHOE
CENTRE
FOR YOUNGSTERS:
PUMA JUNIOR PRO Sizes 1 to 6 ...... $13.99
ADIDAS STAR Sizes 1 to 6 ...... $14.99
FOR OLDSTERS:
ADIDAS Argentina $18.99
ADIDAS Laplata $36.99
ADIDAS NASL $36.99
ADIDAS Penarol $42.99
PARTICK LUTECE $31.99
PATRICK MEXICO $53.99

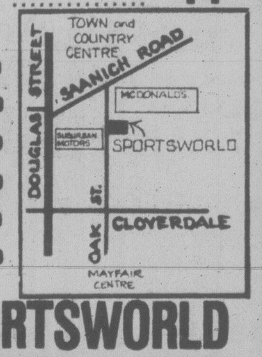

SKI & RACQUET SPORTSWORLD SPECIALISTS
SPORTSWORLD
3371 OAK ST. 383-6342
OPEN FRIDAY NIGHTS TIL 9
FREE PARKING AT THE DOOR

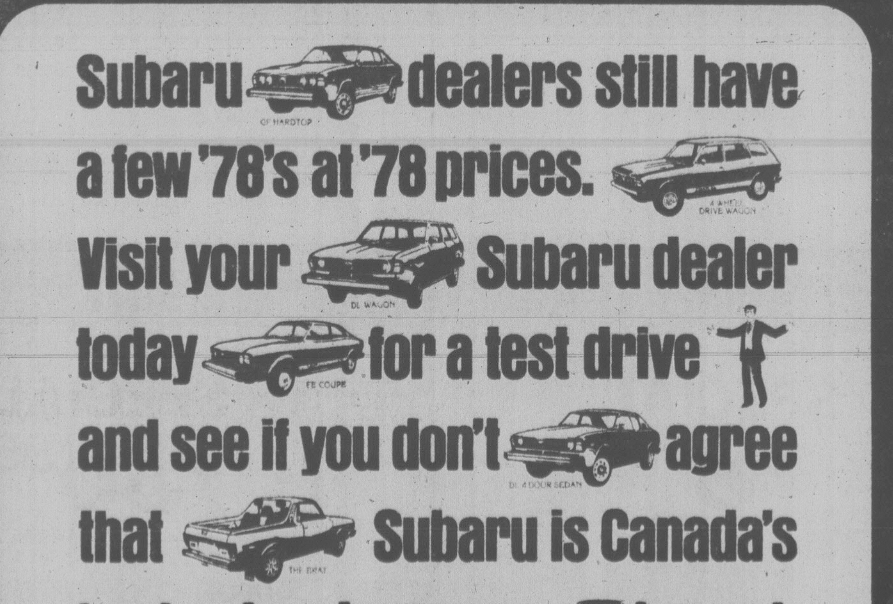

Subaru dealers still have a few '78's at '78 prices. Visit your Subaru dealer today for a test drive and see if you don't agree that Subaru is Canada's best-value Japanese import.
SUBARU
*The Economy Car for Today's Economy.
*Transport Canada tests show that Subaru will go farther on a gallon of gas than almost any other Japanese import. Ask your Subaru dealer to show you all the Transport Canada figures. Compare Subaru with the others. Then drive a Subaru and prove it for yourself.
Brian Holley Motors Ltd.,
3319 Douglas St., Victoria dealer licence number 00903A Phone 384-1161

Spectrum Stops Runners

Spectrum and Mt. Douglas Thistles continued their unbeaten pace while Reynolds Roadrunners suffered their first loss during play Tuesday in the Greater Victoria High School Soccer League.

Defending-champion Spectrum took a 6-1 lead at the half and finished up with a 7-3 decision over Roadrunners, Thistles pounded Claremont Spartans 5-0, Belmont Braves edged Esquimalt 1-0 and Victoria High nudged Oak Bay, 1-0.

Josu Iruretagoyena and Mark Jackson scored two goals each to spark the Spectrum attack while singles tallies were added by Brent Gelaude, Jim Michaels and Steve Newman. Manuel Ekadema (2) and Gary Menzies replied for Roadrunners.

Thistle scorers were Rob Wallace (2), Rick Steback, Peter Brix and Russ Rimmer.

	P	W	L	T	F	A	Pts
Mount Doug	3	3	0	0	19	1	6
Spectrum	3	3	0	0	12	0	6
Reynolds	3	2	1	0	10	8	4
Vic High	3	2	1	0	5	0	4
Belmont	3	2	1	0	5	10	4
Oak Bay	3	1	2	0	7	5	2
Claremont	3	0	2	1	4	10	1
Esquimalt	3	0	2	1	1	6	1
Parkland	2	0	2	0	1	6	0
Stelly's	2	0	2	0	4	21	0

Mike Adamek scored with 12 minutes left to play to give Belmont the victory and Dave McDougall scored at the 75-minute mark to pace the Victoria win.

Hunt Joins Wolf

MONTREAL (CP) — James Hunt, 32, of England, world driving champion in 1976 and now a member of Team McLaren, will race for the Montreal-based Walter Wolf Racing Team in Grand Prix competition next year.

THE Arena
FUN HOCKEY FOR DAD, MOM AND THE KIDS STARTS THIS FRIDAY
PARENT and TOT HOCKEY
EVERYONE IS TALKING ABOUT THE FUN THEY HAVE AT THIS GAME
FRIDAY NIGHT 7-8 P.M.
BOYS, GIRLS, MOMS, DADS WELCOME. CHILDREN MUST BE 8 YEARS OLD OR YOUNGER AND BE ACCOMPANIED BY AN ADULT. JUST DROP IN AND TRY IT. NO REGISTRATION FEES. JUST PAY AS YOU PLAY, ONLY 50¢ PER PLAYER. BRING YOUR OWN STICK AND SKATES — HELMET RECOMMENDED FOR JUNIOR.
PHONE 384-1522 FOR INFORMATION
9-29x

LIMITED STOCK SPECIALS
Canadian-Made Bicycles
TRIUMPH 10 SPEEDS SALE Men's Only 21" and 23" $129.88
CCM 3 SPEEDS SALE Men's and Ladies' $99.88
STARTER BICYCLE SALE With Training Wheels $59.88
master charge
CHARGEX
DEPOSIT WILL HOLD 'TIL CHRISTMAS
OPEN FRI. 'TIL 9
RUSS HAY BICYCLE SHOP
2542 GOVERNMENT
384-4722
9-28x

Woolco TIRE AND AUTOMOTIVE CENTRE
RADIAL TIRE SALE
FINAL 6 DAYS!
OFFER EXPIRES SEPTEMBER 30, 1978 ON ALL ADVERTISED ITEMS (EXCEPT TIRES)
Hallmark ULTRA TRAC STEEL & VENTURA WHITEWALL RADIAL TIRES
YOUR CHOICE SNOW OR REGULAR
37.77 BR78 X 13 VENTURA EACH
- INCLUDES INSTALLATION
- RADIAL TIRES PROVIDE IMPROVED STABILITY ON CORNERING AND POSITIVE STEERING RESPONSE
- LOWER ROLLING RESISTANCE REDUCES FUEL CONSUMPTION

REGULAR TIRES— TREAD LIFE EXPECTANCY: ULTRA TRAC STEEL: 45,000 MILES OR 45 MONTHS
VENTURA: 40,000 MILES OR 40 MONTHS

SIZE	VENTURA PRICE EACH	ULTRA TRAC PRICE EACH
155SRx13	+40.77	–
		–
BR78x13	37.77	
DR78x14	+43.77	*46.77
ER78x14	44.77	48.77
FR78x14	46.77	50.77
GR78x14	48.77	52.77
HR78x14	–	*54.77
165SRx15	*44.77	–
FR78x15	+47.77	–
GR78x15	49.77	53.77
HR78x15	–	56.77
LR78x15	–	60.77

+AVAILABLE IN SNOW TREAD ONLY
*AVAILABLE IN REGULAR TREAD ONLY
TREAD DESIGN NOT SHOWN

AUDIOVOX SUPER POWER
IN DASH AM FM STEREO 8 TRACK
Model TM3500. 8-track AM/FM stereo radio plus the big boost . . . a 20 watt per channel power amplifier booster . . . audio performance that turns car stereo into home Hi-Fi. Adjustable shafts and deluxe trimplate for easy installation.
IN DASH AM FM STEREO CASSETTE
Model CAS-600 stereo cassette, AM/FM stereo radio with built-in power booster and hi-filter noise reduction that increases the audio power to a maximum of 20 watts per channel. Locking fast-forward and rewind. Adjustable shafts and deluxe trimplate for easy installation.
YOUR CHOICE 229.97 Each

COMP 60 HI-FI SPEAKER SYSTEM
99.97 Kit
Two 6½", 20-oz. magnet woofers two 3½", 10-oz: magnet dome tweeter/mid-range speakers. Combined power capacity 20 watts nom. and 40 watts maximum per channel. Special adapters allow easy installation in almost all cars. Hi-Fi stereo speakers for your auto.

SERVICE SPECIAL
LUBE, OIL & FILTER
8.88
Most North American Cars. Install up to 4 quarts of Quaker State, Valvoline, Shell Oil, plus a new Fram Oil Filter. Expert chassis lubrication. ($4 to convert from sealed system to regular grease fittings).

MAINTENANCE FREE BATTERY
Series 22F. 49.88 Each
Series 24 & 24F. 58.88 Ea. Series 27, 27F & 74 side terminal. 62.88 Ea. Maintenance-free; never needs water added during its normal service life. INCLUDES INSTALLATION. 60 MONTH WARRANTY POLICY.

ORLON ACRYLIC SEAT COVERS
8.88 Each
Heavy-duty orlon for most cars. Front or rear in a choice of 5 colours.

CHAMPION, A.C., OR AUTOLITE SPARK PLUGS
REGULAR PLUGS Each .99
RESISTOR PLUGS Each 1.09
Limit 8 per customer.

STP GAS TREATMENT
Each .79
Cleans carburetor intake and PCV valve. Prevents dieseling. 8-oz. size. Limit 6 per customer.

Woolco DEPARTMENT STORES
A DIVISION OF F. W. WOOLWORTH CO. LTD.
Town and Country Shopping Centre
Douglas Street and Saanich
Personal Shopping only, please!
Store Hours: Monday to Saturday
10 a.m. to 10 p.m.
for your shopping convenience

Connors Spurns Bid; Smith, Ashe on Team

NEW YORK (AP) — Spurned again by Jimmy Connors, United States tennis officials unexpectedly chose veterans Stan Smith and Arthur Ashe for the team that will meet Sweden in Davis Cup semi-final action Oct. 6-8.

The decision has created a mood of optimism among the Swedes.

"I think this looks a bit easier than we thought," Swedish captain Martin Carlstein said Tuesday in Stockholm. "I am surprised at the American team selection. I did not believe that Arthur Ashe and Stan Smith would be picked."

Neither did a lot of other people.

But U.S. captain Tony Trabert chose the 35-year-old Ashe and the 31-year-old Smith, along with Vitas Gerulaitis and Dick Stockton, to face the strong Swedes, led by three-time Wimbledon champion Bjorn Borg.

In so doing, he went ahead without Connors, the U.S. Open titleholder who ignored an invitation to join the team.

"We never got a reply from him," said Trabert.

Connors, the top American player, has not played Davis Cup since 1976 when he lost in the decisive match to Mexico's Raul Ramirez.

Completing the U.S. team are Brian Gottfried and Bob Lutz, a doubles specialist who has teamed well with Smith in the past.

Ashe, a former Wimbledon and U.S. Open champion who appears to have recovered from a nagging heel injury, and Gerulaitis probably will play singles. Smith and Stockton, both powerful servers and volleyers, are expected to handle the doubles assignment.

Ashe routed Gottfried 6-2, 6-4 Monday night in the final of a $200,000 tournament at Los Angeles.

Joining Borg, who has won 26 Davis Cup matches in a row, in singles and doubles for Sweden will be six-foot-six Ove Bengtson. Also on the Swedish team are Kjell Johansson and Tenney Svensson.

The Swedes and Americans will meet in a best-of-five series at Goteborg, Sweden, in a 12,000-seat indoor arena with a medium-fast surface.

The British and Australians meet in the other semi-final Oct. 6-8 at Crystal Palace in London.

The British team includes Buster Mottram and John Lloyd in singles and Mark Cox and David Lloyd in doubles.

the Bay

Thursday Nonsuch Buffet Specials
Served from 4 p.m.

ROAST BEEF
With Yorkshire pudding, mashed potatoes, vegetable, tea or coffee.
2.99

BAY BURGER
For the young set, with ice cream and a soft drink.
1.29

Nonsuch Buffet, Lower Main

Hudson's Bay Company

RENT-A-WRECK
RENT A CAR
Ask for Bruce or Ron
1420 Quadra 386-6441

U.K. SOCCER RESULTS

UEFA CUP
First round, second leg
Everton 5 Finn Harps 0
(Everton wins on aggregate 10-0)

ANGLO-SCOTTISH CUP
Quarter-finals, second leg
Oldham 4 Morton 0
(Oldham wins on aggregate 4-3)
St. Mirren 2 Bristol C 2
(St. Mirren wins on aggregate 4-3)

ENGLISH LEAGUE
Division III
Blackpool 2 Gillingham 0
Rotherham 2 Watford 1
Sheffield W 0 Bury 0
Shrewsbury 1 Hull 0
Walsall 4 Peterborough 1

Division IV
Darlington 0 Barnsley 0
Doncaster 1 Bournemouth 1
Huddersfield 2 Grimsby 0
Portsmouth 1 Wigan 0
Port Vale 2 Northampton 2
Scunthorpe 2 Aldershot 0
York 1 Hereford 0

SCOTTISH LEAGUE
Division I
Clyde 1 Kilmarnock 1

Division II
E Stirling 3 Albion 3
Forfar 1 Dunfermline 2

Canada Wins Second At Volleyball Meet

ROME (CP) — Canada blanked Tunisia 3-0 on Tuesday for its second consecutive victory at the men's world volleyball championship.

Canada won the match 16-14, 15-4, 15-8 in the playoffs to decide 13th through 24th places. Canada beat Egypt 3-2 on Monday.

In other matches to decide placings in the bottom half of the 24-country competition: France beat Eygpt 3-0 (15-4, 15-5, 15-4) and the Netherlands defeated Belgium 3-0 (15-2, 15-4, 15-8).

European champion Soviet Union remained undefeated in the semi-final Group A downing China 3-1 (15-8, 15-7, 9-15, 15-6). Brazil edged East Germany 3-2 (11-15, 15-10, 15-11, 8-15, 15-4).

Cuba remained undefeated in semi-final Group B by beating Mexico 3-0 (15-9, 15-2, 15-11). Czechoslovakia beat Japan 3-0 (15-10, 15-5, 17-15).

The top two teams from each of the semi-final groups meet in a round-robin final for the world title.

Czechs Top Canada

MANILA (Reuter) — Playing its third game in three days, Canada dropped an 84-75 decision to Czechoslovakia on Tuesday in a tune-up series for the world basketball championships that begin Sunday.

The Canadians, carrying only four men from their squad that placed fourth in the 1976 Montreal Olympics, played even with the Czechoslovakians for most of the game.

The lead changed hands three times in the second half and the score was tied five times before four of the seven Olympians on the Czechoslovakian squad broke the game opel with a 12-point blitz mid way through the last quarter.

"Czechoslovakia is a strong team," said Canadian coach Jack Donohue. "It was a good game. Of course, we did not do many things we should have done."

It was the second loss in three games for Canada.

On Sunday, they lost 92-88 to Toyota, a professional Philippine team comprising several Americans. On Monday, Canada beat Crispa Redmanisers, another professional team, 83-80.

GOING OUT OF BUSINESS
CONTINUES UNTIL
SEPT. 30, 1978
KINNEY'S SPORTS
ROYAL OAK SHOPPING CTR.

WESTERN EXPRESS
NOW! EVERY WEDNESDAY IS WINSDAY!
Where Westerners win all-ways
Western Canada Lottery Foundation

All the proper fixtures value-priced for you!

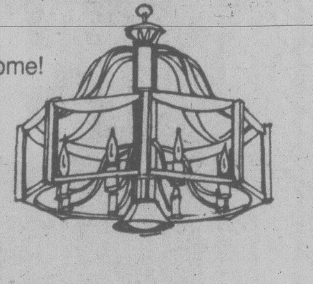

Wait'll you see the beautiful chandeliers - of brass, glass, chrome! Many decorator styles all quality made and value-priced. This lovely chandelier is from the Vintage Collection by Frederick Raymond.

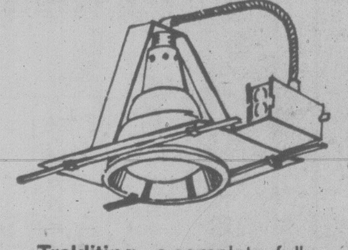

Recessed lighting puts the light exactly where you want it! Great for living areas, hallways, over work areas.

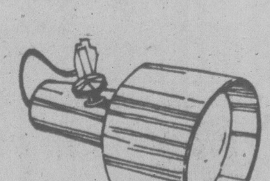

Trakliting - a complete, fully adjustable area lighting system. Trakliting provides dramatic effects in home, office or shop. At our prices, it makes beautiful sense.

Functional and dramatic outdoor lighting by Snoc. Choose from many styles all priced to be very practical. Illustrated are Comburg, left; and Greenwich, right.

Lighting is our business. So are tools, finishing hardware, outdoor needs, a host of fine quality accessories that make a home more beautiful. You can't find the proper things? Come see Tool Town!
Note contractors: Special contractor discounts are available on house lighting packages.

ALEX CRISTALL'S
TOOL TOWN
No more excuses.

VICTORIA 386-8774
758 CLOVERDALE (JUST OFF DOUGLAS)
ALSO VANCOUVER, SURREY, RUTLAND
WEEKDAYS 8:30 a.m. to 5:30 p.m., SUNDAYS 10 a.m. to 5 p.m.

9-27x

ASK ABOUT OUR 90-DAY PAYMENT PLAN

Firestone

STORE WAREHOUSE SALE

OUR STORES' WAREHOUSES
NEED THE ROOM FOR THE WINTER TIRE LINE-UP,
SO WE'RE CLEARING THE FLOORS OF THE SUMMER TIRE OVERSTOCKS.

POPULAR WHITEWALL SIZES
DELUXE CHAMPION RADIAL, BELT, BIAS
WHILE STOCKS LAST!

DELUXE CHAMPION **POLYESTER**

SIZE	REG. PRICE	SALE PRICE
E78-14	~~$36.85~~	$33.79
F78-14	~~38.12~~	34.96
G78-14	~~39.45~~	36.17
G78-15	~~39.45~~	36.17
H78-14	~~42.24~~	38.74
H78-15	~~42.24~~	38.74

- Top quality 4 full plies of polyester construction.
- Smooth riding, good looking bias ply tire.

WHITEWALLS

DELUXE CHAMPION **SUP-R-BELT**

SIZE	REG. PRICE	SALE PRICE
E78-14	~~$45.25~~	$38.19
F78-14	~~46.90~~	39.55
G78-14	~~50.95~~	42.80
G78-15	~~50.95~~	42.80
H78-14	~~54.50~~	45.59
H78-15	~~54.50~~	45.59

- Double belted strength for a long tire wear.
- Computer-engineered tread design for a smooth quiet ride.

WHITEWALLS

DELUXE CHAMPION **RADIAL**

SIZE	REG. PRICE	SALE PRICE
ER78-14	~~$57.25~~	$47.02
FR78-14	~~60.40~~	49.59
GR78-14	~~62.80~~	51.60
GR78-15	~~63.40~~	52.19
HR78-14	~~67.30~~	55.39
HR78-15	~~67.30~~	55.39

- Strong, smooth riding, wide, aggressive tread design for excellent wet pavement traction.
- Everything you need in a radial, at a competitive price.

ALL TIRES BACKED BY FIRESTONE'S NATIONWIDE WARRANTY
ALL TIRES INSTALLED AT NO EXTRA CHARGE

CLIP & SAVE
OIL, FILTER & LUBE SPECIAL
INCLUDES: LUBE, OIL FILTER, OIL (4 qts.), LABOUR
CARS AND LIGHT TRUCKS
$8.95
TEXACO

COUPON EXPIRES SEPT. 30
COUPON

CLIP & SAVE
20,000 MILE FRONT DISC BRAKE SERVICE
- Install new disc pads.
- Repack front outer wheel bearings.
- Inspect front rotors, front calipers, master cylinder, brake hardware, brake hoses.

SPECIAL $35.95
CERTIFIED BRAKES
COUPON EXPIRES SEPT. 30
COUPON

CLIP & SAVE
MONROE GRIPPER SHOCKS

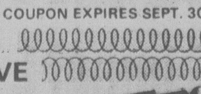

EACH $10.95
Economically priced, full size unit that equals or exceeds original equipment specifications.
INSTALLED AT NO EXTRA CHARGE!
WITH THIS COUPON EXPIRES SEPT. 30
MONROE
COUPON

TRAVEL CLOTHING BAG
MEN'S AND LADIES'
- SANITIZED, EMBOSSED VINYL
- FULL-LENGTH, TRANSVERSE ZIPPER

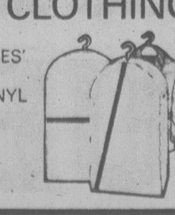

$3.29
BONUS COUPONS INCLUDED

USE OUR Firestone CREDIT PLAN OR
master charge
AMERICAN EXPRESS
CHARGEX VISA
Reg'd T.M. Firestone Canada Inc. Reg'd User

ASK ABOUT OUR 90 DAY PAYMENT PLAN

CALL FOR AN APPOINTMENT

Firestone Stores
2882 DOUGLAS ST. AT GARBALLY AT BURNSIDE
385-1404
Also in Nanaimo

9-28x

More Stall Applications

By **BILL WALKER**
Times Staff

Aubrey Davies, racing secretary at Vancouver's Exhibition Park, will act in a similar capacity when the Capital City Turf Club holds its 17-day thoroughbred meeting at Sandown Park beginning Wednesday, Oct. 18.

It will the third season for Davies as racing secretary at Sandown.

Meanwhile, there have been 286 applications for stall space, which is near capacity and more than at the same time last year.

Other officials who will be coming to Sidney track are Scotty Hughes, Charlie Ulrich, Brent Peters, Clarence "Spec" Simpson, starter Lou Fortin and track superintendent Jim Dimond.

Representing the B.C. Racing Commission will be stewards Donnie Dunn and Joe Horton.

Doug Reid will call the races for a second season while Harry Filion will act as publicity director for a third year.

Jockeys who have siglified their intention of coming to Sandown include Bobby Stein, Gary Demorest, Mark Walker, Andy Smith, Randy Dailey, Travis Wilkinson, Garth Carter, Ray Creighton, Robert Bray, Tommy Wolski and Gerry Brownell.

Some of the better-known horses scheduled to come are Lee's Craig Seven, Orlies Jet, Andys Star, Printers Ink, Mark McCoy, Kimbob, winner of the 1977 derby, Pickle Pie, Jo Jo's Mac, Barby Baby, Moon Lodge, Little Bit of Nana, Opening Move, Morning Dora, Prairie Scooter, California Shot, Will She Be Frisky, Undercover Hero and Devilry.

Devilry has been the late-season surprise at Ex Park and on Friday ran second to the highly-regarded Right Chilly in the B.C. Oaks. Devilry was bred by George Harknett, president of the CCTC, but he lost her in a $5,000 claiming race, Aug. 30. She has won four races this year.

Lawn Bowling Triples Victory

Jean Fullard, Burt Edmonds and Pat Morrison are the winners of the President's Shield triples competition at Lakehill Lawn Bowling Club.

They won the trophy, donated in 1967, by defeating Ethel McFarlane, Alec Brown and Muriel Lloyd in the final of the triples event on the weekend.

In the women's section during the season, Ethel McFarlane won the Champion of Champions Trophy; Cec Sarles took the Ethel Freeman's Singles; Bessie Shaw and Pat Rogers the Club Pairs; and Bernice Carrington the Novice Trophy.

GRAND PRIX VICTORY

KUALA LUMPUR, Malaysia (AP) — Graeme Lawrence of New Zealand, driving a March 76B, won the Selangor Grand Prix on Sunday.

BASEBALL SCORES

NATIONAL LEAGUE

East

	W	L	Pct.	GBL
Philadelphia	88	69	.561	—
Pittsburgh	84	72	.538	3½
Chicago	77	80	.490	11
Montreal	74	84	.468	14½
St. Louis	68	91	.428	21
New York	64	94	.405	24½

Los Angeles 000 001 102— 4 8 0
Cincinnati 003 120 00x— 6 10 0
Rhoden 10-8, John (6) and Yeager; Seaver 16-14, Bair (8) and Bench. **HRs**: LA—Garvey (20), Yeager (4); Cin—Foster (36).

St. Louis 000 100 000— 1 6 0
New York 100 002 00x— 3 8 0
Dressler 0-1, O'Brien (7), Littell (8) and Kennedy; Swan 9-6, Murray (8) and Stearns.

Chicago 000 000 200— 2 6 0
Pittsburgh 003002 00x— 5 10 0
Lamp 7-15, Holtzman (6), Seoane (7) and Rader; D. Robinson 14-6 and Ott. **HR**: Pgh—Stargell (26).

Houston 100 100 000— 2 8 0
Atlanta 000 000 000— 0 7 1
J. Niekro 13-14, Forsch (9) and Pujols; P. Niekro 19-17 and Nolan.

San Diego 101 000 002— 4 7 1
San Francisco 000 000 010— 1 6 2
Perry 21-6, Shirley (8), Fingers (8) and Tenace; Montefusco 11-9, Lavelle (7), Moffitt (9) and Tamargo. **HR**: SD—Perkins (2).

Montreal 000 010 002— 3 5 0
Philadelphia 102 001 01x— 5 5 1
Palmer 0-1, Twitchell (5), Knowles (7), Atkinson (9) and Carter; Kaat 8-5, Brusstar (7), Reed (9) and Boone.

Second Game

Montreal 000 100 101— 3 9 0
Philadelphia 000 000 000— 0 4 1
May 8-10 and Carter; McGraw 8-7, Reed (8) and Boone. **HR**: Mtl—Cromartie (10).

AMERICAN LEAGUE

East

	W	L	Pct.	GBL
New York	95	62	.605	—
Boston	94	63	.599	1
Milwaukee	90	68	.570	5½
Baltimore	87	69	.558	7½
Detroit	84	73	.535	11
Cleveland	68	86	.442	25½
Toronto	59	97	.378	35½

West

	W	L	Pct.	GBL
x-Kansas City	90	68	.570	—
California	84	73	.535	5½
Texas	82	75	.522	7½
Minnesota	72	86	.456	18
Chicago	69	88	.439	20½
Oakland	69	90	.434	21½
Seattle	55	100	.355	33½

x-clinched pennant.

Milwaukee 101 000 001 0— 3 8 1
California 000 001 110 1— 4 9 2
Sorensen 17-12, Augustine (10), Castro (10) and Martinez; Aase, Hartzell (3), LaRoche 10-8 (9) and Downing. **HR**: Cal—Landreaux (4).

Cleveland 000 000 001— 1 3 1
Baltimore 200 000 01x— 3 11 1
Reuschel 2-4, Spillner (8), Monge (8) and Diaz; Flanagan 19-14, Stanhouse (9) and Dempsey. **HRs**: Cle—Alexander (26); Bal—DeCinces (26).

Minnesota 000 000 015— 6 9 0
Texas 000 000 020— 2 10 2
Zahn, Marshall 9-12 (8) and Wynegar, Borgmann (9); Medich, Mirabella 2-2 (9), Cleveland (9), Umbarger (9), Barker (9) and Sundberg. **HR**: Tex—Zisk (21).

Detroit 000 000 000— 0 7 0
Boston 300 021 00x— 6 14 0
Rozema 9-11, Tobik (6) and May; Eckersley 19-8 and Fisk. **HR**: Bos—Rice (44).

Seattle 000 100 000— 1 3 0
Kansas City 000 031 00x— 4 8 0
Abbott 7-14 and Stinson; Gura 16-4 and Porter. **HR**: Sea—Roberts (22).

Toronto 000 000 100— 1 6 1
New York 030 001 00x— 4 9 0
Underwood 6-14 and Ashby; Figueroa 19-9, Gossage (9) and Munson. **HR**: Tor—Mayberry (22).

Oakland 020 000 800—10 14 3
Chicago 002 010 000— 3 6 1
Wirth 5-5 and Meyer; Kravec 11-16, LaGrow (7), Baumgarten (7), Willoughby (8) and Foley. **HR**: Oak—Picciolo (2).

Ron Still Hopes He'll Walk Again

TORONTO (CP) — Jockey Ron Turcotte, paralysed from the waist down, continues to hold hope that he will be able to walk some day.

"Right now, I know I can't," the Grand Falls, N.B., native said in a telephone interview from his New York hospital bed.

The 37-year-old Turcotte has been in hospital since July 13 when he was injured in a spill at Belmont race track. He suffered vertebrae damage, had two operations and later survived a bout of meningitis. He has continued to improve.

"I have no feeling in my legs or anything," said Turcotte. "As far as exercises and that go, I'm progressing.

"I've got to build up my arms, got to build all that up. I was very sick for a while. I was on my back for eight weeks. I couldn't move at all. You deteriorate. All the muscles you have are gone."

Turcotte rode 3,033 winners in his career and among them was Secretariat, the 1973 Triple Crown winner.

Golf is relaxing —
Waiting in crowds is infuriating.
PLAY IN COMFORT
at
ARDMORE
GOLF COURSE
656-4621
PHONE FOR GOLF AND WEATHER REPORT THEN DRIVE OUT FOR YOUR GAME
930 ARDMORE DRIVE
AT W. SAANICH RD.
7-8

PETER POLLEN FORD
YATES AT COOK
384-1144

The only thing we kept from last year's model was 7 chrome letters that spell
MUSTANG
wait 'til you see what we've put them on
SEPTEMBER 29
D.L. 745A

PETER POLLEN FORD
YATES AT COOK
384-1144

CORDS
ENGINE SPECIALISTS
YOUR HEADQUARTERS FOR ECHLIN IGNITION
2215 GOVERNMENT ST. 388-4212

Lou's Lawnmower Service
YEAR END SALE
ENDS SEPT. 30/'78
Prices reduced on all Lawn & Garden Equipment
We sell top brands,
ARIENS, JACOBSEN, SNAPPER & WEEDEATER
Come and See Us — 683 HERALD ST.
Save Money — Buy Now
We also service what we sell

SUBURBAN
'78 New Car CLEARANCE
Mercury ZEPHYRS
Energy Engineered for Economy and space.
Stock No. 8-645
Zephyr Station Wagon
3.3-litre 200 CID engine, select-shift automatic, power front disc brakes, electric rear window defroster, AM radio, complete tinted glass, light group, coolant recovery system, cargo area light and white side wall tires..... 6727⁹⁰
MERCURY
LINCOLN
SUBURBAN Motors Ltd.
Marquis ... Monarch ... Zephyr ... Bobcat ... Fiesta
Capri ... Cougar ... Ford Trucks ... Safe Buy Used Cars
Dealer Lic. D000863A
9-23x
3377 DOUGLAS at SAANICH RD. 386-6131

Sears 36
12-MONTH FREE REPLACEMENT
36
MONTH GUARANTEE*

Sears
Tire and Auto Centre
MAINTENANCE FREE

Battery performance characteristics rated for power according to Battery Council International standards. (Group 24C)

Cold cranking power	Reserve capacity	Number of plates
300 amps	74 minutes	54

Depend on Sears 36 battery. Low priced!
41⁹⁹ Exch. Group 22FC
A thrifty choice for those who don't need extra power. Dependable Sears 36 power-rated battery is of original-equipment quality. Features maintenance free construction for longer service life. Durable polypropylene case. Shop Sears today! 28R 010 900 series.

Sears maintenance free Di Hard battery
Sears best maintenance free battery! Has more cold cranking power than any other battery on the market. 5-year warranty, 24-month free replacement. 28R 010 622. Group 22FC. With exch. 52⁹⁹
Sears Automotive (28-28A) Tires (95)
Phone Enquiries: 595-9111
Advertised prices in effect now through 5:30 p.m. Saturday, Sept. 30, while quantities last.

GUARANTEED
48
MONTHS* against tread wear-out

Best steel-belted radial snow tires
$62 175x13 Whitewall
Premium quality tire provides excellent traction all winter long. The tread stays flat — grooves open, for safer cornering and stopping. Two steel belts for puncture resistance and two fabric radial plies for stability. 95R 043 000 series.

Size	Whitewall	Size	Whitewall
175x13	$62	215x15	$90
185x14	$70	225x15	$93
195x14	$74	165x15	$91
205x14	$80	165x13*	$55
215x14	$87	235x15*	$133
205x15	$85	155x12*	$46

*Different tread pattern

GUARANTEED
38
MONTHS* against tread wear-out

Deluxe Snow Guard fibreglass belted tire
28⁹⁹ A78x13 Whitewall
Deluxe snow tire with deeper, wider tread for extra traction and stability. Two polyester body plies and two fibreglass belts. 95R 036 000 series.

Stock #	Size	Each
36302	A78x13	28.99
36337	B78x14	29.99
36338	C78x14	31.99
36339	E78x14	32.99
36340	F78x14	33.99
36342	G78x14	35.99
36343	H78x14	38.99
36330*	F78x15	33.99
36332	G78x15	36.99
36333	E78x15	39.99
36335	L78x15	42.99

*Different tread pattern

GUARANTEED
44
MONTHS* against tread wear-out

Snow Guard steel-belted radial snows
38⁹⁹ A78x13 Whitewall
Two steel belts provide extra protection to resist cuts, punctures. Two polyester radial body plies deliver a smooth, comfortable ride. 95R 088 000 series.

Stock #	Size	Each
88302	A78x13	38.99
88339*	E78x14	47.99
88340	F78x14	49.99
88342	G78x24	51.99
88343	H78x14	53.99
88332	G78x15	52.99
88333	H78x15	54.99
88394	B78x15	43.99

*Different tread pattern

2 plus 2 fibreglass belted polyester tire
Features 2 fibreglass belts to reduce tread squirm plus 2 polyester body plies to provide a smooth ride. Gives stability and control.
95R 015 300/857000 series.

Size	Whitewall	Size	Whitewall
A70x13	30.99	F78x14	35.99
B78x13	31.99	G78-14*	36.99
C78x13	32.99	H78x14	38.99
B78x14	32.99	F78x15	35.99
C78x14	32.99	G70x15*	37.99
E70x14	34.99	H70x15*	39.99

*Different tread pattern

Simpsons-Sears Ltd.
'Reg.' and 'Was' refer to Simpsons-Sears prices

SHOP WISE
BEST FOOD BUYS!
We Reserve the Right to Limit Quantities.
5124 CORDOVA BAY RD.
Prices Effective
Thurs., Sept. 28 to Wed., Oct. 4
MON TUES WED THURS SAT 9-6
FRI 9-9, SUNDAY 11-6

CANADA GRADE A BARON OF BEEF lb. 2⁰⁹ "Thurs. to Sun." Only
SCHNEIDER'S ONTARIO MILD CHEESE lb. 1⁶⁵
SCHNEIDER'S LIVER SPREAD ROLL 8-oz. pkg. Assorted, ea. .... 55¢
SCHNEIDER'S LUNCHEON MEAT 5 Varieties 6-oz. pkg. .... 55¢
CANADA GRADE "A" BOTTOM ROUND STEAK ROAST lb. .... 1⁸⁹ "Thurs. to Sun. Only"
QUAKER OATS 2.25-kg. pkg. 1³⁹
GRAPES EMPEROR No. 1—lb. .... 55¢
BLUE RIBBON COFFEE 1-lb. pkg. 2⁹⁹
BYE THE SEA FLAKED LIGHT TUNA 6.5-oz. tin .... 75¢
CANADA No. 1 FRESH TOMATOES lb. 39¢
SUNLIGHT DETERGENT 2.4 kg. pkg. 2⁵⁹
ROVER DOG FOOD 25.5-oz. tin 3/1⁰⁰
CANADA No. 1 MEDIUM ONIONS 4 lbs. 49¢
SUNLIGHT LIQUID DETERGENT 32-oz. btl. .... 95¢

$ $ KRAFT FOOD SALE $ $
MACARONI and CHEESE DINNER 7¼-oz. pkg. 4/1⁰⁹
CHEESE WHIZ 1-lb. jar 1⁴⁹
PEANUT BUTTER 375 g jar .... 85¢
CHEESE SLICES Single Thin, 1-lb. pkg. 1⁴⁹
VELVEETA CHEESE 1-lb. pkg. 1⁵⁵
PARMESAN CHEESE 8-oz. container 1⁶⁹
MRS. SMITH PUMPKIN PIES 24-oz. pkg. (Frozen) 1⁰⁹ "Thurs. to Sun. Only"
9-28x

On Vancouver Island...

NOBODY

But No . . . Body . . . !

Undersells Th

... a lot of Very Fine Vanc

... Sho

(We)

Offer You More Quali

Trader Vic & Toni . . . and Their Fine Staff . . .

Trader Vic

"We Will NOT Take a Back Seat to ANYBODY"

WHY PAY MORE? . . . fo

These Great Values Now 'til 5 P.M. Sunday Are "Mo

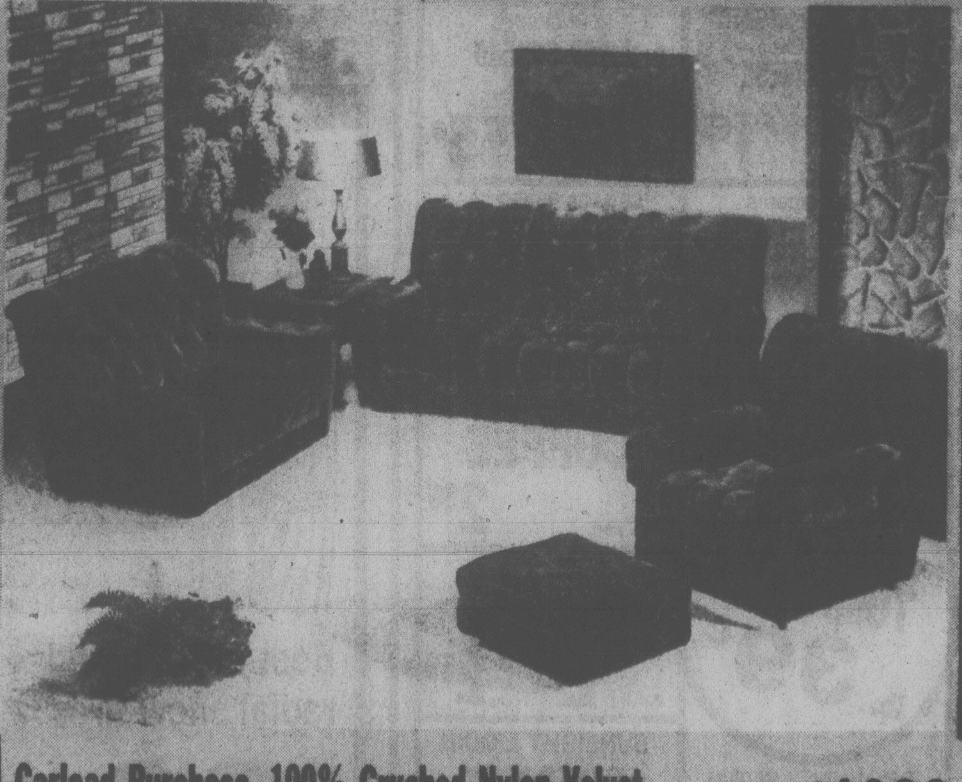

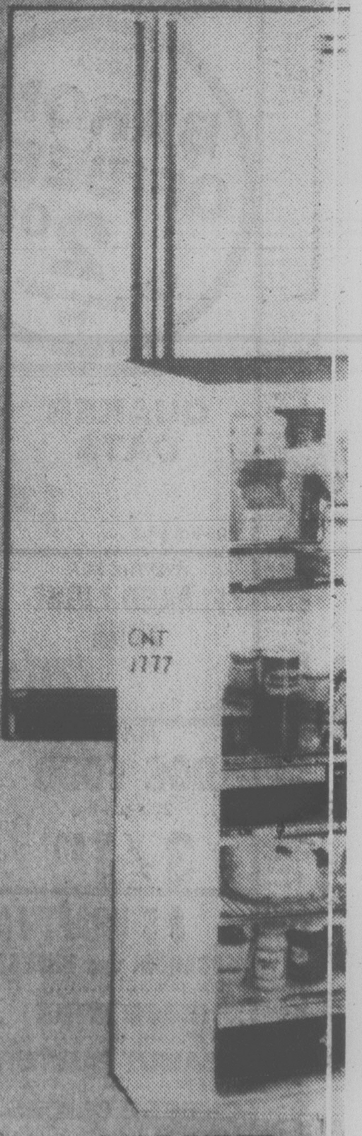

Luxury Kitchen Dinettes by Douglas of California — Carload Values.

Single Pedestal Drop Leaf Table and 2 Hi-back 2-tone Chairs.......... $119.95	36"x48" Apartment Size Table and 4 two tone hi-back chairs.......... $119.95	36"x48"x60"x72" Table with 2 leaves and 6 two tone hi-back chairs.......... $179.95	Large Double pedestal table with 2 leaves and 6 deluxe chairs. Ball bearing swivels...... $369.95	5-Pcs. Luxury Suite as shown. Sheppard Casters, swivels. 42" wide table.......... $489.95

Carload Purchase. 100% Crushed Nylon Velvet
HIGH BACK LUXURY Sofa, Loveseat, Chair and Ottoman $1088

Deluxe Style Cocktail Table with matching Hexagon and square Lamp tables $119.95	**39" CONTINENTAL BED** Complete with legs. Floral smooth top. Medium firm. $79.95	Colonial Hi back **LUXURY SOFA & LOVESEAT** 100% nylon floral quilted fabric. $699.95	**CONVERTIBLE SOFA BED** in 100% Polypropylene fabric plaid pattern. $229.95	**ROUND COLONIAL TABLE** 2 leaves, 2 Captain's chairs 4 Mates chairs. Maple finish. $429.95	Deluxe Style 3-Room Grouping **COMPLETE $1290** Available on low as $50 down and $50 per month Including 5% sales tax and financing. 36-month plan on approval credit.
Triple Dresser with Twin Mirrors 5-Drawer chest and bookcase headboard $349.95	**39" BUNK BED SET** Complete with 312 Coil Quilted mattresses and posture boards. $329.95	Deluxe Hi back **LUXURY STYLE SWIVEL ROCKERS** 100% nylon Self Deck and Arm caps. $189.95	Admiral 16-lb. Capacity **H.D. AUTO WASHER** 2 Yrs. All parts and labour warranty, 5 years on transmission. $369.95	Admiral H.D. **ELECTRIC DRYER** with 2-yr. warranty on all parts and labor. $249.95	Admiral Built-in **DISHWASHER** with 4 wash cycles and twin spray arms. $279.95

16 CU. FT. FROST-FREE
2-DOOR REFRIGERATOR FREEZER
on easy roll-out wheels.
$529.95

TheTraders

715 Finlayson St., Victoria, B.C.

Trader Toni

All of Us . . . Are So Happy With Everybody!

ouver Island People Agree With Us!

Thank You . . . Very Much

Vic & Toni, ... and staff
We Love You!

op and Compare! We DO . . .

ity for Less of Your Money/ ALWAYS!

(Rated . . . VERY, VERY GOOD! By Recent Tests!)

Ask Us . . . To See
The Most Recent Report

or Inferior Products Priced Higher??!

ore PROOF'' You Should Shop TheTraders

Admiral
JUST FOR YOU

ADMIRAL
"Ranges Recently Rated
Best in Canada
As Shown Deluxe Model
with easy-clean oven
$369.95
Clean-A-Matic Oven
or Black Glass Oven Door
$20 more.

ADMIRAL 26" DELUXE CONSOLE COLOR TV
100% Solid-state chassis
$599.95
Available as low as $9.95 down and only $22.67 per month including
5% sales tax and financing.
36-Month Plan on approved credit.

3 Year warranty on all parts and labor.
While they last.

. . . you say
The Traders
Have the BEST DEALS
in Town! These Admirals
are Even More Proof!
Hurry . . . These 1978 Models
Won't Last Long.
They're Priced Low

3 FULL YEARS WARRANTY
On All Parts and Labor.

26" Admiral
Electronic Remote Control
Choice of 2 Styles
$799.95
Available As Low as . . .
Only $9.95 Down and Only
$31.69 Per Month including
5% Sales Tax and Financing
36-Month Plan on Appr. Credit

18 CU. FT. 2-DOOR FROST-FREE
REFRIGERATOR FREEZER
on easy roll-out wheels.
$699.95

18 CU. FT. 3-DOOR FROST-FREE
SIDE-BY-SIDE FRIDGE
on easy roll-out wheels.
$749.95

22 CU. FT. 3-DOOR
TOP-OF-THE-LINE FRIDGE
automatic ice maker and
chilled water dispenser.
$998.00

20" ADMIRAL DELUXE COLOR TV
30,000 volt. Black matrix picture tube.
100% solid state.
$468.00
Available as low as $1.40 down and only $18.70 per month.
Includes 5% sales tax and financing.
36-Month Plan on approved credit.

9-28x

Woodward's HARDWARE, AUTOMOTIVE and PAINT WEEK

Super Selection & Savings on what you need

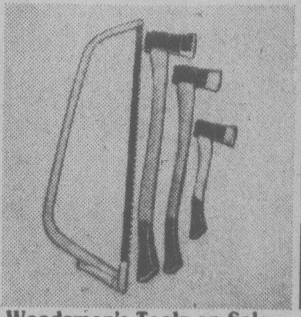

Woodsman's Tools on Sale
3½ lb. Axe 15^{99} 1¼ lb. Hatchet 7^{99}
2½ lb. Axe 12^{99} 36" Bow Saw 7^{99}

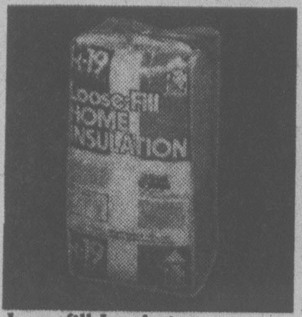

Loosefill Insulation
R7 value at 2" thickness. Covers 72 sq. ft. per 30 lb. bale.
Sale Price 4^{99}

Woodward's "Clipper" Gas Mower at savings
Features 3 h.p. Briggs engine with recoil start. 4 position wheel height and 20" cutting swath. Catcher not included.
Sale Price 109^{99}

Fibreglass Insulation
3½" with vapour barrier. 1 roll covers 70 sq. ft. Value R10
Sale Price 8^{99}

Weiser Lock Sets
Double Entrance 14^{99} Bed & Bathroom 7^{99}
Deadlock 11^{99} Passage 6^{49}

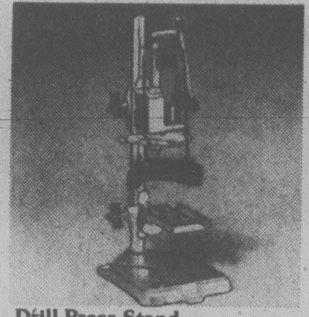

Drill Press Stand
Fits most ¼" & 3/8" elec. drills. Tilt-table.
Sale Price 33^{99}

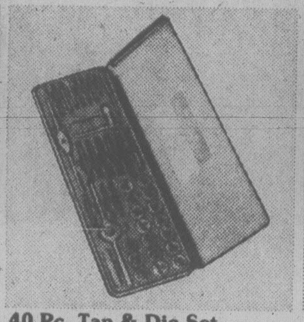

40 Pc. Tap & Die Set
Full assortment in sturdy metal case.
Sale Price 15^{99}

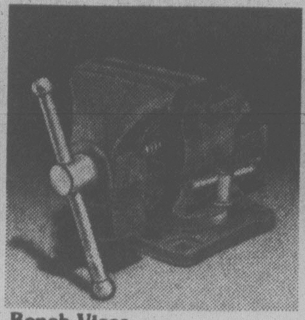

Bench Vises
Positive locking, swivel base.
Sale Prices: 3½" 16^{99} 4" 19^{99}

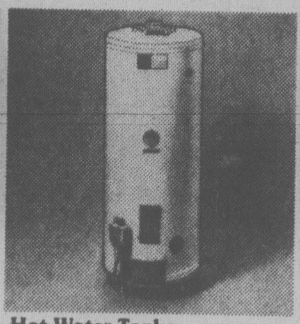

Hot Water Tanks
Durable steel, ceramic lined.
Sale Prices: 33 Gal. Gas 149^{99}
40 Gal. Electric 139^{99}

19" Toro Whirlwind II
4-cycle Briggs & Stratton engine. windtunnel housing, 3 h.p.
Sale Price 199^{99}

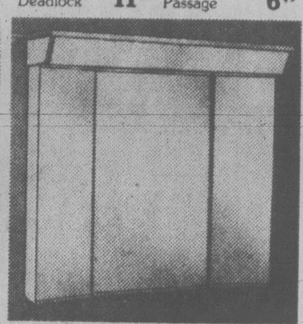

36" Bathroom Cabinet
2 Mirror cabinets with 3 adjustable shelves. Top-light extra.
Sale Price 69^{99}

Pulsating Shower Heads
Hand held Model Sale Price 12^{99}
Shower Head only 8^{99}

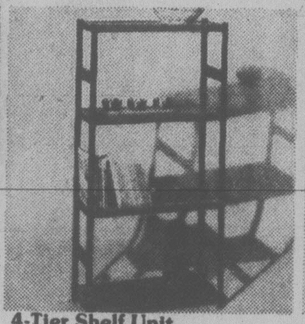

4-Tier Shelf Unit
Pressed steel with woodgrain finish.
Sale Price 9^{99}
3-Tier Sale Price 6^{99}

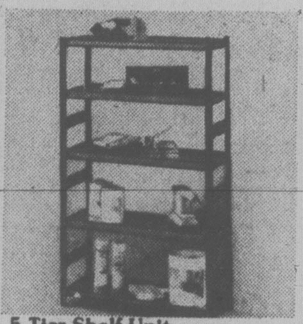

5-Tier Shelf Unit
Heavy-duty metal, colored enamel. 12"x30"x72"H.
Sale Price 19^{99}

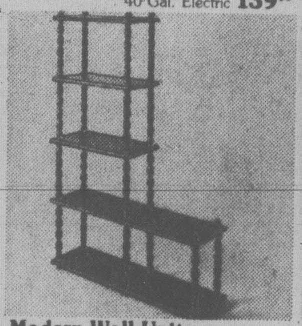

Modern Wall Units
Easy-to-assemble, walnut finished.
42" base Sale Price 74^{99}
24" base Sale Price 64^{99}

Insinkerator
½ h.p. continuous feed disposer. 5 yr. warranty.
Sale Price 149^{99}

Aluminum Door
Installed in Greater Vancouver and Victoria. Extra carpentry additional charge.
Sale Prices: 109^{99} Grille 11^{99}

Home Fire Extinguisher
2¾ lb. all-purpose, non toxic, dry chemical.
Sale Price 16^{99}

15 ft. Escape Ladder
"Res-Q-Ladder" ample for 2-story windows. Compact.
Sale Price 29^{99}

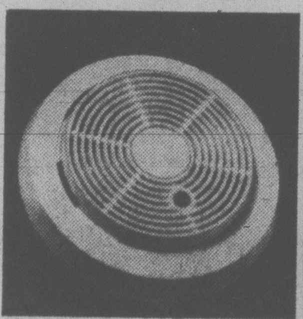

Smoke Alarm
"First Alert" mounts on wall or ceiling.
Sale Price 23^{99}

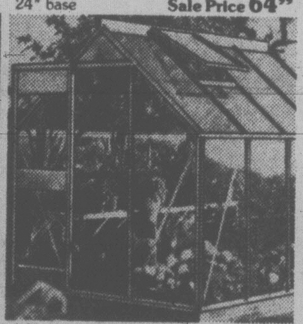

Aluminum Greenhouse
Approx. 6'x8'. Easy to assemble. Clip-in glass panels.
Sale Price 499^{99}

14" Chain Saw
33 cc. engine 14" sprocket nose-bar. Cuts 28" dia.
Sale Price 134^{99}

Wheel-Barrow
5 cu. ft. yellow, seamless farm tray. Tubular steel handles.
Sale Price 54^{99}

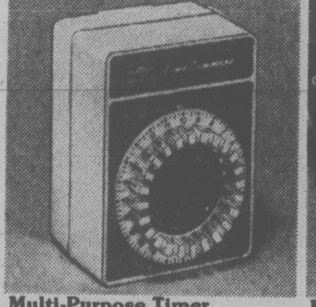

Multi-Purpose Timer
Lighting control for lamps, Small appliances.
Sale Price 10^{99}

Mirror Tile
Gold vein pattern, 1 doz. 12"x12" tiles per carton.
Sale Price 13^{99}

Painting Tool Kit
Inclues paint bucket, wand pad/applicator & trimmer.
Sale Price 6^{99}

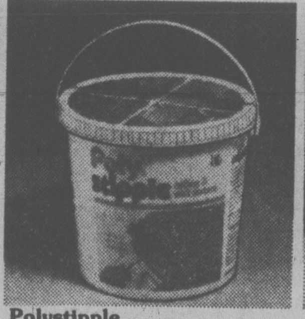

Polystipple
White texture for walls, ceilings. 1 Gal.
Sale Price 9^{99}
Polystucco 25 lb. Sale Price 8^{99}

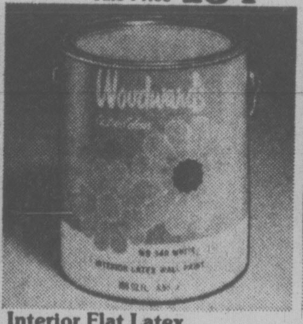

Interior Flat Latex
Woodward's Custom-Color.
Sale Price gal. 11^{99}
Matching Semi-Gloss
Sale Price gal. 13^{99}

Exterior House Paints
Woodward's Custom-Color Flat latex or Oil-base alkyd.
Sale Price gal. 13^{99}

Woodward's Batteries
Red Hot 450 amp Sale Prices 53^{99}
Super-Duty 375 amp 47^{99} Standard Duty 300 amp 40^{99}

All-Season Motor Oil
Woodward's S.A.E. 10W30 detgergent type. Warranty approved.
Sale Price gal. 3^{49}

Seat Covers
Orlon/acrylic pile. Tub-washable.
Sale Price 10^{99}
Truck and Van Covers Sale Price 12^{99}

Resistor Spark Plugs
"The Tuner" by Autolite. Built-in interference suppressors.
Sale Price ea. 1^{09}

48" "Jack-All" Jack
4 ton capacity. For cars, trucks, garages, farm equipment.
Sale Price 35^{99}

25 Pc. Socket Set
Guaranteed quality mechanics tools in ½", 3/8" & ¼" drives.
Sale Price 29^{99}

Car Blanket Pack
Colorful stadium blanket approx. 54"x62" in zipper case.
Sale Price 12^{99}

9" Car Ramps
Portable steel ramps. 4500 lbs. capacity per pair.
Sale Price 27^{99}

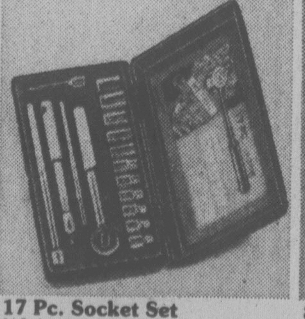

17 Pc. Socket Set
¼" drive set in small S.A.E. or Metric sizes.
Sale Price 10^{99}

8 Track Stereo Matrix S100
"Craig" quick-release mounting., 4 watts C.S.W. power.
Sale Price 79^{99}

8 Track Stereo Player
With AM/FM radio. Custom in-dash mounting. 7 watts power.
Sale Price 119^{99}

Auto Fire Extinguisher
2 lb. non-toxic, dry chemical, refillable. Pressure gauge.
Sale Price 10^{99}

On Sale 'til Saturday, Sept. 30 while quantities last.

Woodward's Hardware, Automotive and Paints

VANCOUVER 684-5231 • OAKRIDGE 261-3311
PARK ROYAL 922-6111 • SEVENOAKS 853-7711
PORT ALBERNI 723-5641 • KAMLOOPS 374-4141

OPEN: Mon., Tues., Wed., Sat. 9:30 AM-5:30 PM
Thurs., Fri. 9:30 AM-9:00 PM

NEW WESTMINSTER 521-9611
GUILDFORD 588-2111
VICTORIA 386-3322

OPEN: Mon., Tues., Sat. 9:30 AM-5:30 PM
Wed., Thurs., Fri. 9:30 AM-9:00 PM

LANSDOWNE 270-3322
OPEN: Mon., Tues., Sat. 9:30 AM-5:30 PM
Wed., Thurs., Fri. 9:30 AM-9:30 PM

All items shown in this advertisement are available while quantities last at any of the above Woodward's locations.

PENTICTON 493-1900 • PRINCE GEORGE 563-0211
OPEN: Mon., Tues., Wed., Thurs., Sat. 9:30 A.M.-5:30 PM
Fri. 9:30 AM-9:00 PM

SOCCER TABLES

LONDON (CP) — British soccer standings after games Saturday:

ENGLISH LEAGUE

Divison I

	W	T	L	F	A	P
Liverpool	6	1	0	21	3	13
Everton	5	2	0	10	3	12
Coventry	4	2	1	11	5	10
Man City		3	3	13	8	9
West Brom	3	3	1	12	7	9
Bristol	4	1	2	8	6	9
Aston Villa	3	2	2	9	5	8
Notts F	1	6	0	6	5	8
Man United	2	4	1	8	9	8
Arsenal	2	3	2	11	8	7
Norwich	2	3	2	14	12	7
Leeds	2	2	3	11	10	6
Derby	2	2	3	9	11	6
Southampton	2	2	3	11	14	6
Queen's PR	2	2	3	6	9	6
Bolton	2	2	3	10	14	6
Tottenham	2	2	3	7	17	6
Ipswich	2	1	4	7	9	5
Middlesbrough	1	2	4	7	11	4
Chelsea	1	2	4	7	14	4
Birmingham	0	3	4	5	15	3
Wolverhampton	1	0	6	5	13	2

Division II

	W	T	L	F	A	P
Crystal P	4	3	0	12	4	11
Stoke	5	1	0	8	1	11
West Ham	4	1	2	15	7	9
Fulham	3	2	2	6	5	8
Wrexham	2	4	1	4	3	8
Bristol R	4	0	3	12	12	8
Notts C	3	2	2	9	10	8
Sunderland	3	2	2	8	9	8
Luton	3	1	3	18	9	7
Brighton	3	1	2	8	7	7
Newcastle	2	3	2	5	6	7
Burnley	2	3	2	9	12	7
Leicester	1	4	2	8	7	6
Cambridge	1	4	2	5	5	6
Charlton	1	4	2	7	8	6
Preston	1	3	3	9	11	5
Sheffield	2	1	4	8	10	5
Orient	2	1	4	5	7	5
Caridff	2	1	4	9	18	5
Blackburn	1	2	4	8	13	4
Millwall	1	2	4	4	12	4

Division III

	W	T	L	F	A	P
Watford	6	0	2	24	12	12
Swansea	5	2	1	19	11	12
Shrewsbury	5	2	1	8	2	12
Hull	4	2	2	15	8	10
Peterborough	4	2	1	10	6	10
Plymouth	5	0	2	14	11	10
Carlisle	2	5	1	9	6	9
Southend	3	3	2	12	10	9
Rotherham	3	3	2	11	9	9
Chester	4	1	3	10	8	9
Gillingham	2	5	1	9	7	9
Blackpool	4	1	3	9	11	9
Chesterfield	2	4	2	10	8	8
Swindon	3	2	3	7	9	8
Colchester	2	4	2	7	10	8
Sheffield W	2	3	2	8	9	7
Mansfield	1	4	2	7	7	6
Exeter	2	2	3	8	10	6
Brentford	2	1	5	5	13	5
Walsall	1	2	5	12	17	4
Bury	0	4	4	8	13	4
Oxford	1	2	5	6	13	4
Tranmere	0	3	4	7	12	3
Lincoln	1	1	6	5	18	3

Divison IV

	W	T	L	F	A	P
Wimbledon	6	2	0	15	6	14
Barnsley	6	1	1	16	7	13
Reading	5	2	1	12	4	12
Grimsby	5	1	2	15	6	11
Portsmouth	4	2	2	13	7	10
Torquay	5	0	2	9	7	10
Hartlepoole	4	2	2	12	12	10
Stockport	4	1	3	13	6	9
Aldershot	3	3	2	13	8	9
Bournemouth	4	1	3	10	6	9
Scunthorpe	3	3	2	7	5	9
Northampton	4	1	3	9	8	9
York	4	1	3	10	11	9
Hereford	3	2	3	11	6	8
Port Vale	2	3	3	13	11	7
Bradford	3	1	4	9	15	7
Huddersfield	2	2	4	5	9	6
Doncaster	1	3	3	9	14	5
Wigan	2	1	5	8	13	5
Darlington	2	1	5	5	11	5
Crewe	2	1	5	5	20	5
Newport	2	0	6	12	17	4
Halifax	1	0	7	6	16	2
Rochdale	0	2	6	4	16	2

SCOTTISH LEAGUE

Premier Division

	W	T	L	F	A	P
Celtic	5	0	1	17	6	10
Hibernian	3	3	0	5	2	9
Aberdeen	3	2	1	14	6	8
Dundee	2	3	1	7	5	7
Partick	2	2	2	7	7	6
St. Mirren	3	0	3	6	6	6
Rangers	0	4	2	4	7	4
Morton	1	2	3	8	12	4
Hearts	1	2	3	6	13	4
Motherwell	1	0	5	2	12	2

Division I

	W	T	L	F	A	P
Dundee	6	2	0	15	4	14
Clydebank	5	1	2	22	14	11
Airdrieonians	4	2	2	18	11	10
Clyde	4	2	2	14	8	10
Kilmarnock	2	5	1	10	6	9
Dumbarton	2	4	2	10	7	8
Montrose	2	4	2	16	15	8
Raith	3	2	3	13	13	8
Hamilton	3	2	3	10	14	8
Stirling	3	1	5	9	16	7
Ayr	2	2	4	8	11	6
St. Johnstone	1	3	4	6	13	5
Arbroath	1	2	5	10	17	4
Queen of S	1	2	5	6	18	4

Division II

	W	T	L	F	A	P
Falkirk	5	2	1	15	3	12
Stranraer	6	0	2	14	10	12
Dunfermline	3	4	1	15	9	10
Fife	4	1	3	15	12	9
Berwick	4	1	3	13	12	9
Cowdenbeath	4	1	3	12	13	9
Meadowbank	2	4	2	10	9	8
E. Stirling	3	2	3	13	15	8
Alloa	3	2	3	10	13	8
Brechin	1	5	2	10	11	7
Forfar	2	3	3	9	12	7
Albion	2	1	5	10	12	5
Queen's Pk	2	1	5	10	14	5
Stenhousemuir	1	1	6	6	17	3

DEMO SALE

1978 MAZDA GLC
HATCHBACK
6 ONLY
SAVE UP TO
$500.00
Automatics
Standards
2 and 4-Door Models
9-18x

PACIFIC
MAZDA
PEUGEOT
810 Johnston 385-1451

Sheik, Kiniski In Title Match

The Sheik will attempt to take the Pacific Coast title from Gene Kiniski in the feature championship match of a professional wrestling card Thursday at Memorial Arena.

Best Pulls Austrian Version of Vanishing Act

PONTIAC, Mich. (AP) — Soccer bad boy George Best has pulled another vanishing act, this time in Austria, a Detroit Express spokesman said Monday.

Best, on loan from Fort Lauderdale Strikers to the Express for their current European tour, failed to show up at a stadium in Salzburg, Austria, on Monday for a game against the Austria-Salzburg team, Express spokesman Steve Unger said.

"We managed to trace him to an airport where he bought a ticket for Los Angeles," Unger said. "Needless to say, the team management isn't thrilled."

Best has done similar disappearing acts during his North American Soccer League career, Unger said, adding, "He didn't even tell his room-mate and best friend, Bob McLainden, where he was going."

The Express brought McLainden of Los Angeles Aztecs along on the European trip "to make sure something like this wouldn't happen," Unger said.

Detroit came from behind in the final minutes Monday to tie the Austrians 2-2.

COLONY
MOTOR INN
JUSTIN JOINS
THE GIRLS AT
THE SIDE DOOR
9-30x

Woodward's
The Complete Department Store

Young men's dress shoes by Pedwin

PORSCHE NO. 2
33.00 Pair
Take to boots for the big league look in shoe fashion. Black or brown leather. A repeat favorite.

LAREDO
40.00 Pair
Just the right complement for today's contemporary clothing. A new dress boot with buckle trim, neolite sole. Black.

CHICO
30.00 Pair
A great balancer between work and week-ends. Black or brown moccasin toe oxford with raised heel and sole unit.

HUTCH
30.00 Pair
Footwear fashion on the rise with higher heel and platform sole. Handsome looks in a brown toe cap oxford.

Woodward's Men's Shoes

Woodward's

Special...on Prints from Slides
SALE PRICE each .39
How many times have you wanted to send extra prints to friends and relatives of your favourite slides. Here's your chance to do so now, at savings! Bring in your color slides and change them into beautiful color prints. 126 size - 3½"x3½"; 135 size - 3½"x5". No cropping.
ON SALE 'TIL OCT. 7TH

Colour Enlargements
Here's your chance to have beautiful color photo enlargements made from your color negatives or slides. A nice idea for wedding photos, baby pictures or decorating the family rec room, with that special favourite!

SALE PRICES
5 x 7 from negative or slide .99
8x10 from negatie or slide 2.99
11x14 from negative only 8.49
16x20 from negative only 12.99
20x24 from negative only 15.99
No cropping.

Woodward's Cameras

VANCOUVER 684-5231 • OAKRIDGE 261-3311
PARK ROYAL 922-6111 • SEVENOAKS 853-7711
PORT ALBERNI 723-5641 • KAMLOOPS 374-4141
OPEN: Mon., Tues., Wed., Sat. 9:30 AM-5:30 PM
Thurs., Fri. 9:30 AM-9:00 PM

NEW WESTMINSTER 521-9611
GUILDFORD 588-2111
VICTORIA 386-3322
OPEN: Mon., Tues., Sat. 9:30 AM-5:30 PM
Wed., Thurs., Fri. 9:30 AM-9:00 PM

LANSDOWNE 270-3322
OPEN: Mon., Tues., Sat. 9:30 AM-5:30 PM
Wed., Thurs., Fri. 9:30 AM-9:30 PM

PENTICTON 493-1900 • PRINCE GEORGE 563-0211
OPEN: Mon., Tues., Wed., Thurs., Sat. 9:30 A.M.-5:30 PM
Fri. 9:30 AM-9:00 PM

All items shown in this advertisement are available while quantities last at any of the above Woodward's locations.

THE FOOD FORUM
"YOUR NEW SUPERMART"
2585 CADBORO BAY RD., CORNER OF ESTEVAN OPEN DAILY 'TIL 9 P.M.

GIGANTIC MONTH-END SALE
PRICES EFFECTIVE SEPT. 27, 28, 29, 30
WE RESERVE THE RIGHT TO LIMIT QUANTITIES
WHILE STOCK LASTS

GOVERNMENT INSPECTED, MEATY, PORK
SPARE RIBS lb. 1.69
BREAKFAST DELIGHT
BACON lb. 1.49
OLYMPIC COOKED
COTTAGE ROLL lb. 1.79
EVERSWEET
COOKED HAM 6-oz. Vac Pack 1.09
CANADA GRADE A
STANDING RIB ROAST lb. 1.99
CANADA GRADE A
CHUCK STEAK lb. 99¢
BEEF
SHORT RIBS lb. 89¢
WE CARRY ONLY THE FINEST CANADA GRADE "A" BEEF

BIG DEALS FROM KRAFT
PARKAY
MARGARINE 3 lbs. 1.77
MAC. AND CHEESE
KRAFT DINNER 7-oz. 3/87¢
KRAFT
CHEESE SLICES 16-oz. 1.67
KRAFT VELVEETA
CHEESE lb. 1.57
KRAFT
CHEEZ WHIZ 16-oz. 1.57
KRAFT, 359 g.
SPAG. DINNER with meat 87¢
KRAFT, 24-oz.
SANDWICH SPREAD 1.27
KRAFT PURE
APRICOT JAM 9-oz. 2/1.49

M.J.B. INSTANT
COFFEE 10-oz. 3.69
GARDENSIDE CANNED
PEARS 14-oz. 2/79¢
FOR DISHWASHER, 50-oz.
ELECTRA SOL 1.79
PERSONAL SIZE BAR
IVORY SOAP 4/89¢
DISH LIQUID, 52.8-oz.
IVORY LIQUID 2.27
FOUR STAR CANNED, 28-oz.
TOMATOES 3/1.00
ROYALE
JUMBO TOWEL 69¢
ROYALE 2-ply
TOILET TISSUE 4 rolls 99¢
ROYALE 3-ply 100's
FACIAL TISSUE 57¢
DELMONTE CRUSHED 14-oz.
PINEAPPLE 2/89¢

FOR EARLY BIRD CHRISTMAS BAKERS
LIBERTY, 8-oz.
PINEAPPLE RINGS 89¢
DELUXE, 16-oz.
FRUIT CAKE FRUIT 1.39
RED, 16-oz.
GLAZED CHERRIES 1.79
CUT MIXED
PEELS 8-oz. 69¢

BANANAS 4 lbs. 89¢
HONEY DEW
MELON ea. 79¢
FRESH
BROCCOLI lb. 39¢
FRESH
MUSHROOMS lb. 99¢
FRESH
BULK CARROTS lb. 12¢
9-27x

Poplawski a Rookie to Remember

WINNIPEG (CP) — For a rookie, 21-year-old flanker Joe Poplawski of Winnipeg Blue Bombers is not doing badly.

So far, he has caught 55 passes—10 more than any other Canadian Football League receiver—and scored six touchdowns.

Poplawski's touchdown total puts him, along with seven others, just one major behind the Western Football Conference pace set by running back James Sykes of Calgary Stampeders.

"I feel confident now," said Poplawski, who formerly played with University of Alberta Golden Bears.

"I am not cocky. I know there's still a lot to learn. I have a tendency to allow myself to get tied up when a corner comes up and bumps me, for one thing. But I feel as though I really belong, I'm more one of the guys now."

Poplawski, who had set himself the goal of catching 50 passes in his rookie season, overshot that mark last weekend when the Bombers beat British Columbia Lions 32-25.

One reception was a fourth-quarter touchdown that solidified the Bombers' lead. Lions' coach Vic Rapp contends B.C. defender Joe Fourqurean intercepted the 44-yard pass from quarterback Ralph Brock near the goal line and dropped it in the end zone.

But game officials ruled it was a simultaneous catch by Poplawski and Fourqurean. Under the rules, that left the disputed ball in the possession of the offensive team.

"I just want to catch everything that's catchable and keep my concentration," Poplawski said. "I feel if I can get both hands on a pass I should catch it, but lately I've dropped a few that were right on the money. It was strictly a lack of concentration.

Poplawski played semi-pro soccer with Edmonton's Black Gold squad and used his footwori skills to good advantage Sept. 9 in Ottawa, when in the dying minutes of the game he made a short kickoff that the Bombers recovered.

Poplawski crossed up the opposition, kicking with the left foot instead of the right, and the ball went straight into the arms of lunging team-mate Gord Paterson. The onside kick set up a final touchdown for a 31-29 Winnipeg victory.

Because of his success on the field, Poplawksi has been taking a second look at his original plans to become a dentist.

Dave Cutler of the Edmonton Eskimos leads all CFL scorers with 126 points on 28 field goals, 32 conversions and 10 singles while former B.C. Lion Mike Strickland of the Saskatchewan Roughriders tops the rushers with 965 yards.

* * *

Individual leaders:

EAST

Scoring

	TD	C	FG	S	P
Hay, O	0	33	18	8	95
Sweet, M	0	20	20	2	82
Sunter, T	0	15	13	9	63
Gabriel, O	10	0	0	0	60
Green, O	9	0	0	0	54
Jambrosic, H	0	10	8	11	45
Edwards, H	5	x1	0	0	32
Skolrood, H	4	x3	0	0	30

x—denotes two-point convert.

Rushing

	C	Yds	Avg	TD
Edwards, H	115	448	3.9	1
Starch, M	106	419	4.0	2
Metcalf, T	100	393	3.9	2
Holmes, O	81	388	4.8	1
O'Leary, M	99	385	3.9	2

Pass Receiving

	No.	Yds	Avg	TD
Gabriel, O	45	729	16.2	10
Murphy, O	32	367	11.5	0
Skolrood, H	30	499	16.6	4
Gaddis, M	29	510	17.6	3
Pettersen, H	29	379	13.1	0

Passing

	A	C	Yds	I-C	TD
Holloway, O	140	91	1408	1	11
Jones, H	184	115	1390	7	8
Ealey, T	187	102	1375	6	8
Clements, O	131	84	1166	6	13
Barnes, M	101	54	967	7	10

Punting

	No.	Yds	Avg	LK
Clark, T	86	3938	45.8	71
Buono, M	81	3617	44.7	90
Jambrosic, H	30	1279	42.6	64
Kunyk, O	68	2775	40.8	60
Sunter, T	44	1743	39.6	89

Punt Returns

	No.	Yds	Avg	TD
Rhino, M	48	586	12.2	0
Bennett, T	32	255	8.0	0
Edwards, H	22	184	8.4	0
Metcalf, T	18	171	9.5	0
Allen, H	10	151	15.1	0

Kickoff Returns

	No.	Yds	Avg	TD
Mofford, M	19	452	23.8	0
Meeks, H	18	411	22.8	0
Bennett, T	17	347	20.4	0
Green, O	13	212	24.0	0
Metcalf, T	11	272	24.7	0

Interception Returns

	No.	Yds	LR	TD
Downing, O	6	63	22	0
Burrow, M	4	34	20	1
Nelms, O	4	34	29	1
Brune, O	3	51	51	0
Anthony, O	3	41	22	0
Buono, M	3	47	33	0

WEST

Scoring

	TD	C	FG	S	P
Cutler, E	0	32	28	10	124
Ruoff, W	0	24	23	17	110
McFall, C	0	20	25	6	101
Passaglia, BC	0	20	22	13	99
Macoritt, S	0	17	21	3	83
Sykes, C	7	0	0	0	42

Crump, Winnipeg; Germy, Edmonton; Key, B.C.; Smith, Edmonton, Scott, Edmonton; Strickland, Saskatchewan; Holmes, Winnipeg, and Poplawski, Winnipeg, all tied with six touchdowns each.

Rushing

	C	Yds	Avg	TD
Strickland, S	202	965	4.8	6
Key, BC	143	742	5.2	4
Germany, E	135	676	5.0	6
Washington, W	127	655	5.2	5
Sykes, C	120	630	5.3	6

Pass Receiving

	No.	Yds	Avg	TD
Poplawski, W	55	765	13.9	6
Scott, E	45	649	14.4	6
Lang, E	44	557	12.7	3
Paterson, W	44	555	12.6	2
Bright, BC	41	688	16.0	2

Passing

	A	C	Yds	I-C	TD
Brock, W	323	199	2611	9	16
Tagge, BC	316	178	2302	14	11
Wilkinson, E	219	138	1730	8	13
Lancaster, S	295	158	2113	20	9
Hufnagel, C	234	122	1984	9	10

Punting

	No.	Yds	Avg	LK
Ilesic, E	86	4183	48.6	87
Ruoff, W	91	4356	47.9	76
Passaglia, BC	87	4075	46.8	82
Macoritti, S	84	3762	44.8	82
McFall, C	81	3584	44.2	72

PUNT RETURNS

	No.	Yds	Avg	TD
Butler, E	39	350	9.0	0
Hollimon, E	29	324	11.2	0
Hinton, BC	39	302	7.7	0
Bright, BC	29	284	9.8	0
Crump, W	27	245	9.1	0

Kickoff Returns

	No.	Yds	Avg	TD
Phason, W	23	597	26.0	0
Key, BC	17	484	34.4	0
Crump, W	18	537	29.8	0
Sykes, C	17	436	25.6	0
Butler, E	13	347	26.7	0

Interception Returns

	No.	Yds	LR	TD
Hollimon, E	8	228	72	4
Irvin, C	5	86	32	0
Highbaugh, E	5	83	41	1
Pierson, W	4	71	43	0

Kepley, Edmonton; Rosolowich, Winnipeg; Burleson, Calgary, and Fourqurean, B.C., tied with three each.

American Archers Tops in Challenge

LE HAVRE (AFP) — World champion Richard MacKinney of the United States won the men's title at the 10th annual archery international challenge tournament with a score of 1789 points, 21 points ahead of fellow-American Darrell Pace.

Irene Daubensteck of the U.S. won the women's event with 1689 points as Canadian Lucille LeMay placed fifth with 1595 points.

PLANT SPRING NOW!

Plant Woodward's Top quality plants and bulbs now for a great spring garden. We have the ones that grow at good prices.

ASSORTED VARIETIES
Clematis In one gallon containers, an excellent head start for your Spring Flowering Garden 3.79

ORANGE GLOW VARIETY
Pyracantha Orange Berries, in two-gallon containers 3.99

DWARF VARIETY
Azaleas Red or Pink varieties in 4-inch size pots .... 75¢

NAME-TAGGED
Heathers Fall and Late Summer Blooming varieties in 4-inch size pots .... 75¢

Woodward's

Selling in the Produce Dept., Food Floor

Personal Shopping Only,
No Deliveries from any of the Garden Centres.

Woodward's
The Complete Department Store

Scientific Calculators Sale Priced

TEXAS INSTRUMENTS TI-55
SALE PRICE 59.99

Use your TI-55 as a powerful decision making tool. "Calculator Decision Making Sourcebook" shows you how with easy to understand information and TI-55 techniques. Repetitive calculations and recall with 32 programming steps. Performs simple arithmetic to the most complicated scientific functions. Pre-programmed for fast transition between metric and other measurement systems. Battery included.

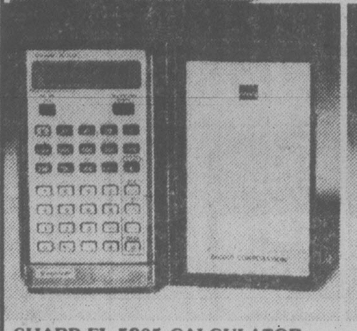

SHARP EL-5805 CALCULATOR
SALE PRICE 42.99
A thin, pocketable electronic assistant for the young scientist or anyone needing scientific capabilities. Instant response to trigonometric, inverse trigonometric, logarithmic, statistical and arithmetic calculations with separate function command keys. Plus 3-key memory and more! Battery included.

SHARP EL-5808 CALCULATOR
SALE PRICE 54.99
Super-slim 8-digit scientific calculator with no protruding keys. With separate, double command keys, trigonometric, in verse trigonometric, hyperbolic, logarithmic, statistical and arithmetic calculations, plus many more special features! Battery included.

Woodward's Stationery

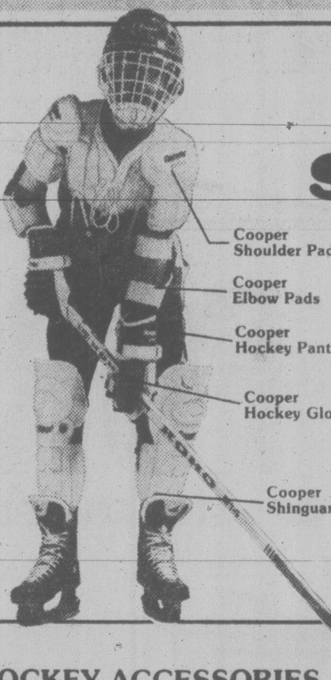

Choose from a super selection of everything you need for hockey at Woodward's

HOCKEY ACCESSORIES

HOCKEY STICKS		SHOULDER PADS	
Sherwood		SB87	9.98
22 IC	6.98	SB88	10.98
Jr. Pro	7.98	SB89	12.98
Ultralite	8.98	SB69D	19.98
PMP Special	9.98	SB90L	15.98
PMP Glassfibre	12.98	SB91M	22.98
Goal Stick	12.98	SB600	24.98
Koho		**ELBOW PADS**	
Jr. Jet	8.98	EK5N	4.98
Lafleur	9.98	EK4N	5.98
Pro Hook	11.98	EK3N	6.98
Northland		EK2N	7.98
Powerlite	7.98	EK26	13.98
Custom Pro	9.98	EK27	15.98
Goal Stick	12.98	EK24	27.98
COOPER EQUIPMENT		**SHIN GUARDS**	
SK300 Hockey Helmet		DG33	6.98
SALE PRICE	9.99	DG9	7.98
SK600 Hockey Helmet		DGX	9.98
SALE PRICE	15.99	DG8	14.98
HM50 Wire Mask		DG8L	15.98
SALE PRICE	11.99	DG3ML	18.98
Hockey Gloves		DG20	29.98
For Pee Wee to Pro		DG32L	39.98
11.98 to	64.98	**HOCKEY PANTS**	
Hockey Jersey		P8	14.98
Boys' 7.98 Men's	13.98	P6	18.98
Hockey Socks		P5	24.98
Boys' 3.98 Men's	7.98	P15	39.98

Jr. Elite Hockey Skates SALE PRICE 44.99
For the youth who wants a rugged yet lightweight skate. Moulded synthetic outershell with 2 pc. hinged design. Removable one piece inner liner. Chrome steel blade. Tough "Zytel" plastic blade supports.

Bobby Clarke Hockey Skates SALE PRICE 49.99
Built to give you good value for the price and performance on the ice! Sturdy nylon uppers with wide lacing, split tongue and tendon guard for greater protection and comfort. Adult sizes.

Woodward's Sporting Goods

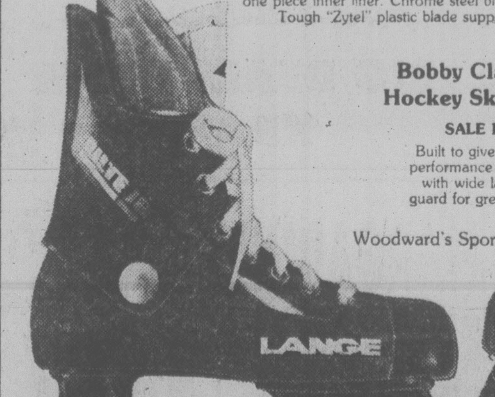

Daoust Figure Skates
SALE PRICE Ladies' 49.99
Top grain leather low cut boot with 2 pc. pre-formed tongue. 1 pc. molded vinyl outersole. Chrome plated tempered steel blade. White.

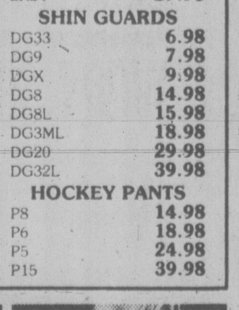

Delta Figure Skates
SALE PRICE Ladies' 25.99
Misses' 23.99
A winning style with white split leather uppers, moulded sole, zinc coated blades. Padded tongue.

Special Pro Hockey Skate
SALE PRICE 74.99
When you wear these Bauer pro-quality skates you jump into a whole new league. Features cut resistant nylon uppes with pro style tendon guard, fully padded quarter. Durable polycarbonate stainless steel blade.

"Hugger" Hockey Skates
SALE PRICE 31.99
The quality Bauer blade plus traditional styling are Bauer's professional features that score high. Nylon uppers and ankle support provide extra protection, also give a snug fit. Adult sizes.

Woodward's Sporting Goods

VANCOUVER 684-5231 • OAKRIDGE 261-3311
PARK ROYAL 922-6111 • SEVENOAKS 853-7711
PORT ALBERNI 723-5641 • KAMLOOPS 374-4141
OPEN: Mon., Tues., Wed., Sat. 9:30 AM-5:30 PM
Thurs., Fri. 9:30 AM-9:00 PM

NEW WESTMINSTER 521-9611
GUILDFORD 588-2111
VICTORIA 386-3322
OPEN: Mon., Tues., Sat. 9:30 AM-5:30 PM
Wed., Thurs., Fri. 9:30 AM-9:00 PM

LANSDOWNE 270-3322
OPEN: Mon., Tues., Sat. 9:30 AM-5:30 PM
Wed., Thurs., Fri. 9:30 AM-9:30 PM

PENTICTON 493-1900 • PRINCE GEORGE 563-0211
OPEN: Mon., Tues., Wed., Thurs., Sat. 9:30 A.M.-5:30 PM
Fri. 9:30 AM-9:00 PM

All items shown in this advertisement are available while quantities last at any of the above Woodward's locations.

PETER POLLEN FORD
YATES AT COOK
384-1144

CALENDAR
Sept 29

THE ALL-NEW '79 FORDS ARE COMING!

D.L. 745A

PETER POLLEN FORD
YATES AT COOK
384-1144

Nobody Kicks Grass in Canada's Face Now!

MADRID (CP) — For years, women's field hockey has been pictured as a genteel game for young ladies in tartan skirts and kneesocks where goals count less than polite play.

However, if that image was ever true it is no more—especially on the international level.

The tartan skirts and the kneesocks remain, but when the top international teams get together the game is a bruising, hard hitting sport where speed and strength count and only the fit survive.

Two crack teams, the Netherlands and West Germay, showed plenty of those qualities last week when they dominated play in the third women's field hockey World Cup.

The Netherlands won the 10-country tournament with a narrow 1-0 victory over previously undefeated West Germany.

An up-and-coming Canadian team placed fifth in its first World Cup appearance by beating Japan 4-0, its third consecutive shutout.

"England nutured our sport but the continental Europeans have developed the modern game," said Canadian national team coach Marina Van Der Merwe of Toronto.

"Holland and Germany are extremely skilled and the only reason that we were in the running here is because of our physical conditioning."

Seen at its best in the World Cup, field hockey is a running and passing game. The players use the full range of shots familiar to ice hockey spectators—wrist shots, slap shots and a closed-grip golf shot that can send the baseball-like ball zipping goalward at 160-kilometres an hour. Body contact is not allowed in the rules, but plenty of "accidental" blocking and checking happens.

"It used to be that when we ran into a rough team we'd fall down all over the place, but no more," Van Der Merwe said Sunday after the Canadians clinched fifth place.

Nobody kicks grass in the faces of Canadian players anymore thanks to Van Der Merwe's rigorous conditioning program for all 45 members of Canada's national training squad.

"We test the athletes and establish a baseline first," she said. "Then we give them an exercise program and change it every six weeks. Whenever we hold a training camp we test them again and if they haven't made the progress expected of them, they lose their ranking."

Shelley Winter of Victoria, a long-striding halfback, was once dropped from the team but now is considered the fittest of all.

"She has great speed but showed she also has the mental toughness to come back," said Van Der Merwe, who holds a PhD in physical education.

In January, Van Der Merwe and 22 national team members will move to Vancouver, which will be host next August for the world championship.

"We'll work out each day from about eight to one, then the girls can take classes or work part-time in the afternoon," Van Der Merwe said. "We'll do a lot of weight training and we intend to play the men's team out there."

The national coach said she believes practice against the men's team will sharpen the girls' individual skills to a European level.

"We ranked 15th at the last world championships in 1975," said Canadian Women's Field Hockey Association president Sue Neill of Edmonton. "In Vancouver, our objective is 10th or better."

Canada, once the women's field hockey doormat, already has defeated several teams ranked ahead of it.

The top five at the Vancouver tournament will be invited to the 1980 Moscow Olympics, but to finish in the top five, Canada would have to shock some top international teams.

"Our goal is really 1984," Van Der Merwe said.

"In Vancouver, I would like us to be eight. That is a commitment."

Both Neill and Van Der Merwe credit a rapid growth of the game in Canada for the rise to respectability at the international level.

Neill said that 10 years ago there were about 50 teams in Canada, while now there are 150 teams and about 2,200 registered players.

The essential quality for good hockey players is speed. I go out to track meets and try to woo girls there to our sport. I also go to dance classes and look for girls who can move.

One product of that talent hunt has been 16-year-old Dana Sinclair of Vancouver, who scored her first international goal in the World Cup.

"She is tall, strong and fast," the national coach said. "In short, her potential is incredible."

Sinclair's addition to the team this year further reduced the number of foreign-born players.

"It used to be that only two or three players would be native born, now they all are except one," Van Der Merwe said. Marg Delgarno of Toronto first played the game in Scotland.

Van Der Merwe was born is South Africa. She played for Canada's national team in 1971 and took over as head coach in 1976 after 16 years of teaching at the University of Toronto.

"I think when you are not native born you become even more Canadian," she said. "I just got fed up hearing the criticism that Canadians didn't have it in field hockey. They are just as good, except they haven't had the training or the opportunity. I felt I could do something about it."

STAUB AND CARTY IN DH-AWARD DUEL

NEW YORK (AP) — With one week remaining in the American League's regular season, Rusty Staub of Detroit Tigers and Rico Carty of Oakland A's are battling for baseball's 1978 outstanding designated-hitter award.

Staub is hitting .279 with 22 home runs, 111 runs-batted-in and 266 total bases in 149 games. Carty has a .285 average with 29 homers, 93 RBI and 251 total bases in 135 games, most of them with Toronto.

Last year's winner, Jim Rice of Boston, is hitting .270 as a DH but has played only 47 games as DH with 196 at-bats. The leading DH batter with 200 or more at-bats is Minnesota's Jose Morales at .330, but he has less than half the at-bats of the award contenders.

Individual leaders prior to Tuesday's games:

AMERICAN LEAGUE

	G	AB	R	H	Pct.
Carew, Min	149	552	86	186	.337
Oliver, Tex	128	504	61	162	.321
Rice, Bos	156	650	115	205	.315
Yount, Mil	123	485	64	145	.299
Otis, KC	137	471	72	140	.297
Bostock, Cal	147	568	74	168	.296
Munson, NY	147	589	69	173	.294
LeFlore, Det	152	655	125	192	.293
Hisle, Mil	138	510	93	149	.292
Singleton, Bal	143	480	63	140	.292

Doubles: Brett, Kansas City, 43; Fisk, Boston, 39.

Triples: Rice, Boston, 15; Carew, Minnesota, 10; Ford, Minnesota, 10.

Home runs: Rice, Boston, 43; Baylor, California, 33.

Runs batted in: Rice, Boston, 133; Staub, Detroit, 120.

Stolen bases: LeFlore, Detroit, 66; Cruz, Seattle, 55.

Pitching (15 decisions): Guidry, New York, 23-3, .885, 1.74; Stanley, Boston, 14-2, .875, 2.69.

Strikeouts: Ryan, California, 247; Guidry, New York, 234.

NATIONAL LEAGUE

	G	AB	R	H	Pct.
Parker, Pgh	142	561	94	184	.328
Garvey, LA	156	622	86	194	.312
Clark, SF	151	574	90	179	.312
Cruz, Hou	148	547	73	170	.311
Winfield, SD	153	569	85	176	.309
Richards, SD	149	533	86	164	.308
Burroughs, Atl	148	475	72	146	.307
Concepcion, Cin	148	549	72	164	.299
Rose, Cin	153	631	98	188	.298
Cabell, Hou	156	637	89	189	.297

Doubles: Rose, Cincinnati, 48; Clark, San Francisco, 46.

Triples: Templeton, St. Louis, 12; Parker, Pittsburgh, 11.

Home runs: Foster, Cincinnati, 35; Luzinski, Philadelphia, 32.

Runs batted in: Parker, Pittsburgh, 114; Foster, Cincinnati, 110.

Stolen bases: Moreno, Pittsburgh, 66; Lopes, Los Angeles, 43.

Pitching (15 decisions): Perry, San Diego, 20-6, .769, 2.82; Bonham, Cincinnati, 11-5, .688, 3.53.

Strikeouts: Richard, Houston, 297; P. Niekro, Atlanta, 235.

Annual Event Starts Friday At Cedar Hill

Three pairs of former champions are scheduled to be in the starting field Friday when the qualifying round of the Victoria City and District women's foursomes golf tournament is played at the Cedar Hill course.

They are defending-champions Lorraine Jacklin and Joyce Wodruff of Glen Meadows, Pat Derry and Florence Chapman of Royal Colwood and Elsie Saunders and Ivy Blunt of Gorge Vale.

Friday's starting times:

8:30 — Joyce Woodruff and Lorraine Jacklin (GM), Bernice Breffitt and Phyllis Coxworth (U), Holly Heiler and Joan Moore (CH).

8:37 — Shirley Naysmith and Peggy Matthews (GV), Pat Derry and Florence Chapman (RC), Betty Phillips and Lorna Rooper (U).

8:44 — Elsie Saunders and Ivy Blunt (GV), Gerry Chapman and Betty Forgie (V), Evelyn Thompson and Mary Danyluk (RC).

8:51 — Gerry Baillie and Edna Hay (GM), Connie Hardy and Dorothy Kennedy (SSI), Madelyn McNamara and Elizabeth MacPherson (V).

8:58 — May Lou Poy and Beau Davis (U), Muriel McPherson and Bernice Wilson (GM), Irene Nyberg and Trudy Young (SBH).

9:05 — Vi Link and Daima Mann (V), Kay Tribe and Ann Dark (U), Betz Ard and Fran Batt (GM).

9:12 — Jean Thomson and Kay Woodland (CH), Tommy Elmsley and Midge Cole (Ard), Terese Todd and Kay Rickinson (RC).

9:19 — Muriel Turner and Marjorie McConnan (CH), Vi Northup and Eileen Ryan (GV), Dorothy Sneddon and Anne Monro (SSI).

9:26 — Dot Zabel and Jan Smith (U), Ruth Trelawny and Ann McLean (GM), Eileen Clairmonte and Barbara Ricketts (GV).

9:33 — Starter's Time.

9:40 — Irene Ritchie and Trudy Panteluk (GV), Mitzi Kirk and Eileen Mann (CH), Gladys Green and Joanne Morrison (GM).

9:47 — Shirley Riches and Carmel Marshall (GV), Joyce McInnis and Marg Thorpe (CH), Mary Rawnsley and Vi Yuen (U).

9:54 — Verle McKeown and Joy Parsons (GV), Kathy Maffechuk and Shirley Bendall (CH), Joan Perks and Kathleen Craig (RC).

10:01 — Joan Miller and Ruth McKay (CH), Bernice Davies and Irene MacFarlane (GM), Be Lungren and Sis Reid (GV).

10:08 — Daphne Cariou and Doris Whittet (CH), Pat Tucker and Pat Stephens (V), Ann Gillespie and Muriel Twite (GM).

10:15 — Margo Davison and Blanche McCallum (RC), Lyn Williams and Jocelin Dickson (V), Claire Webber and Naomi Collison (Met).

10:22 — Evelyn Currie and Ann Belither (RC), Lois Smith and Liz Hawes (V), Judy Cryderman and Doreen Baker (CH).

10:29 — Pat Coates and Rosalie Roberts (GV), Hattie Peters and Edith Noel (RC), Marjorie Cameron and Bette Moore (V).

10:36 — Starter's Time.

10:43 — Audrey Turner and Mabel Irwin (PL), Aggie Dilley and Laura Smith (SBH), Rhoda Duncan and Frances Day (RC).

10:50 — Muriel Chisholm and Margaret Sutton (GM), Joan Young and Lorrie Genn (CH), Irene Holland and Obéline Proudfoot (RC).

10:57 — Isabel Valentine and Mildred Tupper (Ard), Mary Gidden and Bernie Johnston (CH), Sadie Campbell and Helen Yoachim.

11:04 — Winnie Liver and Linda Laughlin (Gal), Jane Dohan and Jean McKenzie (V), Bette Moore and Inez Scott (U).

11:11 — Laura Miller and Theresa MacCarthy (U), Marion McLean and Betsey Smith (V), Helen Insley and Lois Popkin-Clurman (SSI).

11:18 — Margaret Jamieson and Doris Lewis (GM), Lucy Worth and Nedine Lawson (U), Marion Coxford and Brenda Parker (RC).

11:25 — Nora Cabeldu and Marion Langford (V), Judy Ager and Kay Phoenix (Ard), Colleen Blay and Midge Corness (U).

11:32 — Dorothy Colgate and Kay Hamilton (RC), Geneva Richardson and Alice Caddell (U), Mary Glaum and Sylvia Burnip (GV).

11:39 — Starter's Time.

11:46 — Jean Hopkins and Charlotte Cooper (SSI), Ann Stainforth and Janet Marshall (RC), Margaret Mayhew and Nora Cole (V).

11:53 — Mary Chan and Rene Gay (PL), Mabel McFarlane and Joan McGlennen (RC), Joan Mitchell and May Cross (GV).

12:00 — Lorraine Taylor and Flo Tickner (SBH), Joan England and Margaret Graham (V), Sylvia Large and Joan Avery (CH).

12:07 — Betty Brock and Kathy Cross (GM), Emily Medland and Mildred Steick (RC), Gladys Ellams and Inez Matthews (PL).

12:14 — Leonore Robertson and Margaret Fry (GV), Phebe Sheret and Marie Gill (V), Hap Bramley and Rita Lovitt (U).

12:21 — Pat Leahy and Mary Fortune (CH), Gladys Beck and Lee Steers (Ard), Mae Sylvester and Joan Fitzsimonds (Met).

12:28 — Rene Hallatt and Sheilagh Aldous (V), Eileen Helgason and Joan Quatsch (GV), Shirley Parsons and Ada Woodley (SSI).

Key: Ard — Ardmore, CH — Cedar Hill, Gal — Galiano, GM — Glen Meadows, GV — Gorge Vale, Met — Metchosin, PL — Prospect Lake, SBH — Sooke Broome Hill, SSI — Salt Spring Island, RC — Royal Colwood, U — Uplands, V — Victoria.

Lacrosse Meeting Slated for Victoria

Lacrosse executives from throughout the province will converge on Victoria Nov. 10-12.

That's when the 54th annual meeting of the British Columbia Lacrosse Association will be held at the Sherwood Park Inn.

Woodward's makes wash-day more simple with this great Inglis washer & dryer team everything you expect and then some...

Normandie Washer
29″x25½″x42″
SALE PRICE 488.00

Normandie Dryer
29″x25½″x42″
SALE PRICE 308.00

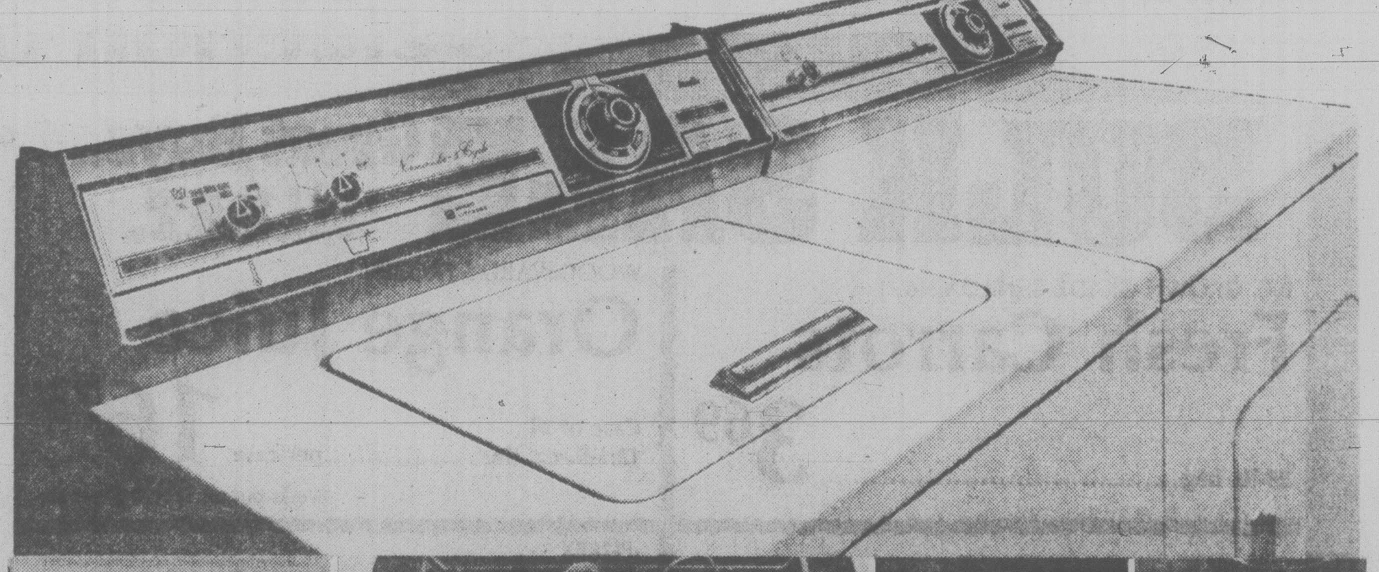

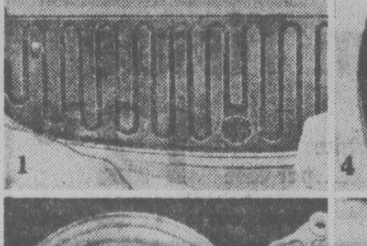

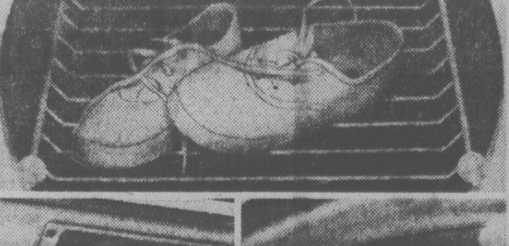

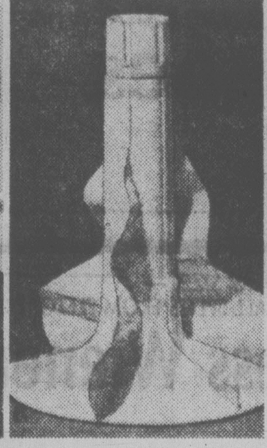

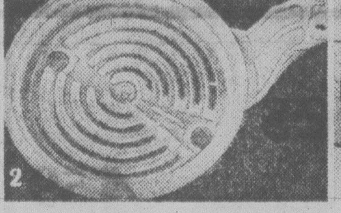

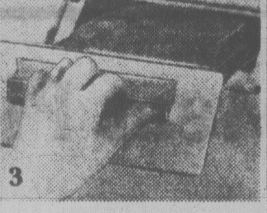

Here's the team you need at the savings you want. Built to work and built to last. Inglis quality, convenience and performance. One quick glance at the features convince you that the Normandie pair have a lot of good things going for you:

- Five cycles in the washer including the extra-useful Superwash & Soak for heavily soiled clothes (helps you get out what your family gets into) and the Knit cycle that takes special care of your knits. Plus two wash, spin speeds — make your laundering a breeze.
- Permanent Press Cool Down Care is featured in both the washer and dryer to help eliminate wrinkles in your Perma-Press fabrics. A real work saver!

1. Electronic Custom Dry system, features an amazing sensor which sniffs out moisture as the clothes tumble; when they're dry, it shuts off your dryer.
2. Self-cleaning filter collects lint during wash cycle; during rinse cycle water drains in opposite direction taking lint with it.
3. Top mounted lint filter on dryer for easy access.

- Interior Drum light helps you find "ALL" the socks!

4. No tumble drying rack is a great feature. Use for stuffed toys, tennis shoes — even for drying that wet newspaper.
5. Variable water level selection lets you choose any amount of water from low level of 11 gallons (for small loads) to full 17 gallon capacity.
6. Super Agitator has been designed to create surging water currents in all directions. Powerful yet gentle, it's effective with large or small loads — even delicate fabrics.
7. Pump Guard helps prevent foreign objects (pins, key chains, whatever) from getting into pump. It reduces service calls, saves you money.

Woodward's Major Appliances

Lighten your laundry chores and lighten your budget by using your credit.
Charge these hard-working automatics on a convenient Woodward's deferred payment plan!

VANCOUVER 684-5231 • OAKRIDGE 261-3311
PARK ROYAL 922-6111 • SEVENOAKS 853-7711
PORT ALBERNI 723-5641 • KAMLOOPS 374-4141
OPEN: Mon., Tues., Wed., Sat. 9:30 AM-5:30 PM
Thurs., Fri. 9:30 AM-9:00 PM

NEW WESTMINSTER 521-9611
GUILDFORD 588-2111
VICTORIA 386-3322
OPEN: Mon., Tues., Sat. 9:30 AM-5:30 PM
Wed., Thurs., Fri. 9:30 AM-9:00 PM

LANSDOWNE 270-3322
OPEN: Mon., Tues., Sat. 9:30 AM-5:30 PM
Wed., Thurs., Fri. 9:30 AM-9:30 PM

PENTICTON 493-1900 • PRINCE GEORGE 563-0211
OPEN: Mon., Tues., Wed., Thurs., Sat. 9:30 A.M.-5:30 PM
Fri. 9:30 AM-9:00 PM

All items shown in this advertisement are available while quantities last at any of the above Woodward's locations.

Woodward's Own Brands

Now is the time to stock-up on top quality Woodward's Brands with substantial savings. Our own brands are made "up to a standard" not "down to a price" but this week they are on Sale! You can trust Woodward's name for Selection, Quality and Value every time you shop.

WOODWARD'S FROZEN
Vegetables California Blend Italian Style, Oriental, Polynesian or Winter Mix Choice ....2-lb. bag 1^{65}

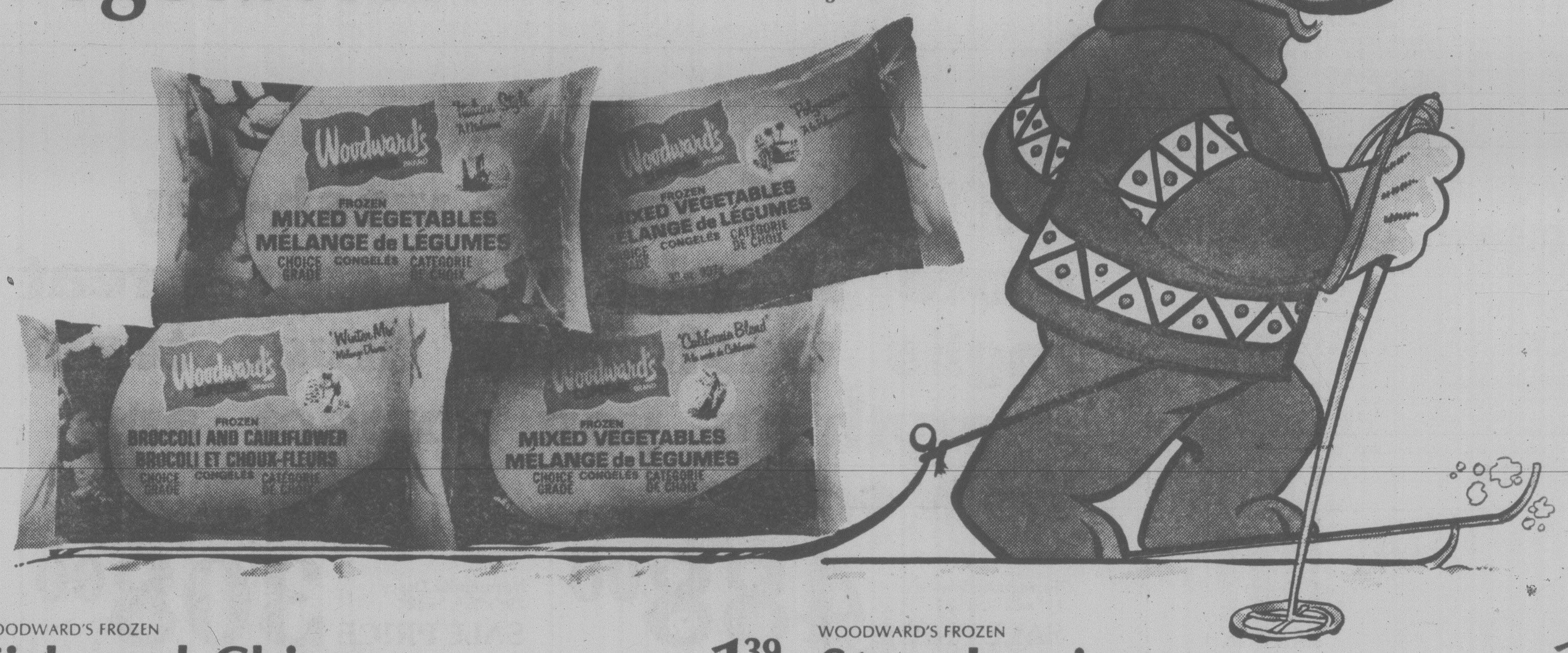
Woodward's
FROZEN MIXED VEGETABLES MÉLANGE de LÉGUMES
CHOICE GRADE CONGELÉS CATÉGORIE DE CHOIX
Winter Mix
BROCCOLI AND CAULIFLOWER BROCOLI ET CHOUX-FLEURS
California Blend

WOODWARD'S FROZEN
Fish and Chips ....24-oz. carton 1^{39}

WOODWARD'S FROZEN
Strawberries Whole Choice ....2-lb. bag 1^{69}

BULK SALE Great Buys.. 'til SAT.

B.C. GROWN GRADE CANADA No. 1
Fresh Carrots
25-lb. bag .... 3^{69}

WOODWARD'S FROZEN
Orange Juice
Case of 24
12½-fl.-oz. tins ....per case 16^{75}
Works out to: 69¾¢ per tin

B.C. GROWN GRADE CANADA No. 1
Potatoes
Reds or whites,
50-lb. box .... 3^{49}

PUREX
Bathroom Tissue
Green, Pink, Yellow or White
Case of 12 — 4 rolls ....per case 12^{50}
Works out to: 1^{05} per 4 rolls

FROZEN IRREGULAR SIZES —
SOME WITH SMALL SPLITS FROM FLETCHERS
Skinless Wieners
5-lb. box .... 2^{99}

DEL PAK
Meat Pies
Beef, Pork or Chicken
12—4-oz. pies .... per case 4^{59}

Baked Good

Woodward's Own
Homemade Style 100%
Whole Wheat Bread
16 oz.
2 for 99¢

WOODWARD'S OWN
Poppy Seed Roll ....pkg. of 6 95¢

WOODWARD'S OWN
Cream Cheese Cake ......each 4^{99}

Restaurant Feature
Chicken A La Kiev
Breaded Boneless Breast of Chicken, stuffed with spiced butter sauce. Served with vegetables, roll and butter
2^{99}

WOODWARD'S
Bleach ....128-fl.-oz. bottle 95¢

WOODWARD'S
Garbage Bags 1.65 mil.....pkt. of 20 1^{69}

WOODWARD'S
Detergent ....2.4-kg. carton 2^{49}

WOODWARD'S DISHWASHER
Detergent ....50-oz. carton 1^{79}

WOODWARD'S LIQUID
Detergent Lemon or Pink......52-fl.-oz. bottle 1^{35}

WOODWARD'S
Fabric Softener 128-fl.-oz. bottle 1^{65}

WOODWARD'S SUPREME
Salad Dressing ....32-fl.-oz. bottle 1^{19}

WOODWARD'S SUPREME
Mayonnaise ....24-fl.-oz. bottle 1^{15}

WOODWARD'S SUPREME
Margarine ¼'s pack ....3-lb. carton 1^{59}

WOODWARD'S OLD FASHIONED
Peanut Butter Plain or Crunch..................48-oz. tin 2^{99}

WOODWARD'S
Asparagus Tips Fancy.........12-fl.-oz. tin 99¢

WOODWARD'S BUTTON
Mushrooms Choice.......10-fl.-oz. tin 75¢

WOODWARD'S HOT
Mustard ....4-fl.-oz. bottle 53¢

WOODWARD'S
Small Peas Fancy 14-fl.-oz. tins 2 for 85¢

WOODWARD'S
Soup Mix ....2-lb. bag 69¢

SUN RAY OLD FASHIONED
Beans & Pork in Tomato Sauce ....14-oz. tin 2 for 65¢

are Now on Sale

FAMILY BLEND
Woodward's Tea Bags pkt. of 200 4^{99}

WOODWARD'S SUPREME
Tomatoes Choice 28-fl.-oz. tin 49¢

WOODWARD'S CANADA NUMBER 1
Unpasteurized Honey 2-lb. jar 1^{95}

WOODWARD'S SUPREME
Coffee-Aid 16-oz. jar 1^{19}

WOODWARD'S IN ITS OWN JUICE
Pineapple Crushed, Sliced or Tidbits 14-fl.-oz. tins 2 for 95¢

WOODWARD'S
Pineapple Juice Fancy 48-fl.-oz. tin 69¢

WOODWARD'S SUPREME
Tomato Juice Fancy 48-fl.-oz. tin 75¢

WOODWARD'S
Jelly Powders Assorted Flavours pkt. 3-oz. 4 for 59¢

WOODWARD'S SUPREME
Spinach Fancy 14-fl.-oz. tin 2 for 65¢

WOODWARD'S NORWEGIAN
Sardines in Oil 3½-oz. tin 69¢

WOODWARD'S SUPREME
Pink Grapefruit Juice 48-fl.-oz. tin 59¢

WOODWARD'S SUPREME
Solid Tuna White Albacore 7-oz. tin 1^{15}

WOODWARD'S SUPREME
Pink Salmon 7¾-oz. tin 89¢

WOODWARD'S
Mandarin Oranges 10-fl.-oz. tin 2 for 89¢

WOODWARD'S LONG GRAIN
Rice 4-lb. bag 1^{75}

WOODWARD'S PROCESS
Cheese Spread 16-oz. jar 1^{45}

WOODWARD'S PURE
Grape Juice Unsweetened bottle 64-fl.-oz. 1^{99}

WOODWARD'S PROCESS
Cheese Slices
2-lb. pkt.
3^{29}

ALL-PURPOSE WHITE
Woodward's Flour 10-kg. bag 2^{59}

WOODWARD'S PEACHES, PEARS
Fruit Cocktail Choice Juice Pack 28-fl.-oz. tin 77¢

WOODWARD'S ONTARIO
Cheddar Cheese
Medium, random cuts per lb.
2^{19}

Sale of Beef

GRAIN FED BONELESS
Oven Roasts Sirloin Tips, Rumps, Bottom Rounds Canada "A" lb. 2^{29}

GRAIN FED BONELESS
Baron of Beef Top Round Canada "A" lb. 2^{49}

FRESHLY GROUND MEDIUM QUALITY
Ground Beef lb. 1^{48}

GAINERS REGULAR OR ALL BEEF
Skinless Wieners 16-oz. VacPak 1^{09}

GAINERS BY THE PIECE ONLY
Chunk Bologna Cryovac Pieces lb. 99¢

WOODWARD'S OR WESTERN
THICK SLICED
Side Bacon 16-oz. VacPak 1^{89}

FLETCHERS
Pork Sausage 16-oz. tray 1^{29}

SCHNEIDERS
Headcheese Bowls 12-oz. bowls 1^{19}

SCHNEIDERS BREADED
Cooked Chicken 2-lb. bucket 3^{69}

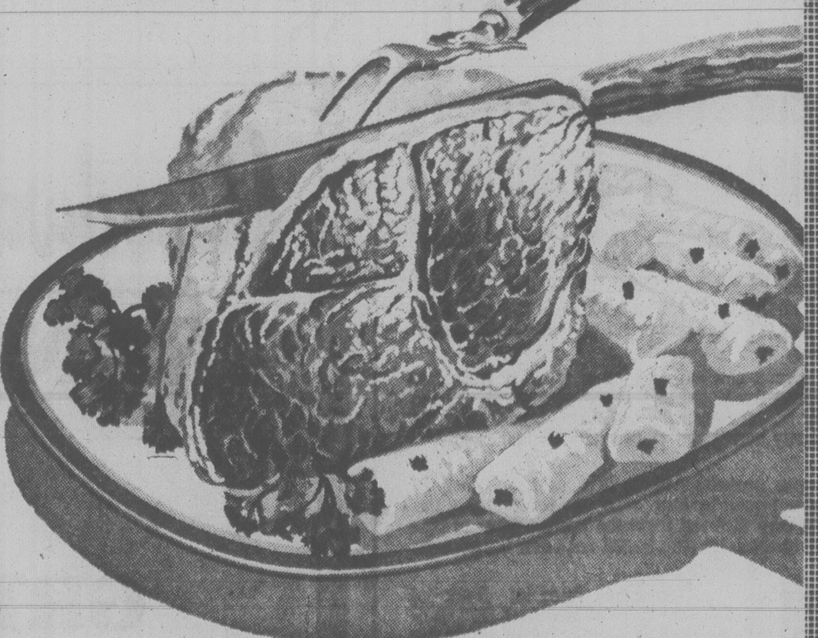

GAINERS BONELESS READY TO EAT
Smoked Cottage Rolls lb. 1^{79}

WOODWARD'S
Medium Eggs Grade A Per doz. 89¢

WOODWARD'S
Pancake Flour Wholewheat or Buttermilk 3-lb. bag 95¢

WOODWARD'S
Strawberry Jam Pure 24-fl.-oz. tin 1^{55}

WOODWARD'S
Raspberry Jam Pure 24-fl.-oz. tin 2^{09}

WOODWARD'S
Syrup 32-fl.-oz. bottle 95¢

WOODWARD'S SEVILLE
Orange Marmalade 12-fl.-oz. jar 65¢

NEW AT WOODWARD'S —
PANCO SLICED AND SMOKED
Chicken Loaf 6-oz. VacPak 55¢

NEW AT WOODWARD'S —
PANCO SLICED
Turkey Bologna 6-oz. VacPak 55¢

Woodward's
Food Floors

Prices Effective Sept. 27th to 30th
Personal shopping only.
We reserve the right to limit quantities.

STORE HOURS
Monday-Saturday, 9:30 a.m.-5:30 p.m.
Shop 'til 9:00 p.m. Wednesday, Thursday and Friday nights

Before the Judge

A 38-year-old man who told Judge William Ostler he has drunk everything from vanilla extract to antifreeze was sentenced in provincial court Tuesday to six months in jail.

Bertram Vern Stinson, no fixed address, pleaded guilty to theft of an automobile.

Crown counsel Nicholas Lang said Stinson went to the home of a Cobble Hill man Sept. 22 to rent a tractor and was driven back to Victoria by the man, who loaned his 1975 vehicle to another person.

Lang said Stinson and the third person went to the Esquimalt Legion later that day and, when his companion went to the washroom, Stinson took the keys and took off in the car.

The vehicle was found the next day by the owner, who spotted it in the Ingraham Hotel parking lot. Stinson was arrested when he walked out of the hotel.

Lang listed a record dating back to 1959 and said Stinson had an extensive problem with alcohol and had just recently been released from hospital where he was treated for a severe case of delirium tremens.

"I'm as far down as I can go," Stinson told the judge, "I need help, I can't go on like this any longer."

Ostler, who noted Stinson still suffered slightly from the shakes, asked if it was true he drank antifreeze.

Stinson confirmed it, saying it was drained through bread.

The judge said there was an excellent program at Alouette River prison for the treatment of alcoholics.

Stinson said he had been there "but stayed drunk there most of the time."

He said he probably wasn't welcome back there because some of the counsellors were upset with him.

Ostler said the counsellors were professionals who would act in a professional manner, and sentenced Stinson to six months with a strong recommendation he be screened for Alouette River unit.

★ ★ ★

One 17-year-old received a nine-month jail term while another got a suspended sentence for their parts in a break-in Aug. 30 at the Medical Arts building at 1105 Pandora.

Scott Evan Starck, 1226 Rudlin, received the jail term after Ostler noted that Starck, at the age of 17, was an admitted user of such drugs as Valium, LSD, speed, and cocaine and also had an alcohol problem.

Starck, 17-year-old Thomas Allen Smart, 1241 Acton, and William Clifford Scott, also 17, of 1226 Rudlin, were charged with the medical building break-in after two of them were found inside the building, hiding in cardboard boxes. Drawers had been ransacked and Starck had a quantity of controlled drugs on him at the time.

Scott, who was sentenced Sept. 5 by Judge Harold Alder, received jail terms totalling 18 months for two counts of breaking and entering and one count of theft.

Defence lawyer Brian MacKenzie asked Ostler to note Starck's small physical stature in connection with the presentence report's recommendation for the Boulder Bay program. He said Starck was not exactly an outdoors enthusiast.

However, Ostler said the program was probably the best thing for him and said Starck needed counselling with strict discipline.

Ostler handed out concurrent, nine-month sentences for the break-in and possession of a stolen digital watch.

Smart received the suspended sentence and was placed on 18 months probation by Ostler, who ordered him to attend the Metchosin camp weekend program, perform 100 hours of community service work, not associate with Starck or anyone else his probation officer named, and to obey a 10 p.m. curfew for the first four months of his probation period.

★ ★ ★

Ostler rejected a probation officer's suggestion that further incarceration would not serve the public or an accused man's interest and imposed a six-month jail term.

Daniel Allan Pook, 27, was given the sentence for a break-in Aug. 27 at 743 Rockheights, a crime committed while Pook was out on a day pass from prison.

In rejecting the suggestion as "unjustified," Ostler noted that Pook had been in constant trouble since 1971 and was on a work-release program at the time of the break-in. He said he gave full consideration to the aspect of rehabilitation but had to give equal consideration to the aspect of deterrence.

★ ★ ★

"I went swimming," explained a 24-year-old man who pleaded guilty to loitering at night.

Glen Alan Andrew Mofford, 1576 Mileva, entered the plea after he was assured he would get a chance to explain.

Lang told the court Mofford and two others had been seen at about 12:45 a.m., July 26, climbing up a hydro pole and into 620 Toronto in James Bay where they were chased away.

Two hours later, Lang continued, the trio came back, walked around the front of the property and stepped in again. Police were called and the men were apprehended following a chase.

Mofford said they couldn't get in the front door and decided to take the alternative route.

"There are cheaper ways of having a swim," Ostler commented before levying a $50 fine.

★ ★ ★

Fined for drinking-driving were: Maurice Jean Phillion, 58, of 564 Whiteside, $500; and Karen Lorraine Hunt, 27, of 2626 Dowler, $100.

In addition, Mrs. Hunt was placed on six months probation and ordered to perform 75 hours of community service work.

Suspect Charmer, Teller Thought

A man charged with uttering $12,700 in forged cheques and defrauding two banks of $12,500 appeared Tuesday before Judge Leslie Cashman and a county court jury.

The trial of Leo Daniel Woodland, alias Robert Hardy and Allen White, who one teller said was charming, was to continue today.

The eight men and four women of the jury were told counter cheques for $7,800 and $4,900 purportedly on the bank account of Vancouver Textiles were deposited in the names of Hardy and White at two bank branches in Victoria.

Irvin Lerner, proprietor of the firm, said such cheques had never been issued by him or anyone representing the company and they differed from the printed form of cheques commonly used. He said he did not know the persons named.

Staff members of Canadian Imperial Bank of Commerce, 1959 Fort, and the Bank of Montreal, 3616 Shelbourne, identified the accused as a person who brought the cheques in for deposit after opening accounts in March 1977 in the names of Hardy and White.

Teller Julie Nixon, of the Bank of Montreal, said a man using the name Hardy, whom she pointed out as the accused, presented a B.C. Hydro identification card bearing a photo of himself and describing him as an engineer employed at Powell River. He used the card to open a savings account.

Debbie Sadowick, of the same bank, said the same man two days later opened a chequing account using the same identification and giving his address as Apt. 7, 1334 Pandora, Victoria.

She said he deposited a $4,900 cheque to the account, and drew $1,900 in cash.

Beverly Meilleur, also a teller, testified that 12 days after that Hardy withdrew $3,000 from the bank.

Sharon Young, a teller at the Canadian Imperial Bank of Commerce, said a man calling himself Allen White presented a Hydro ID, with photo, indicating him to be a Powell River engineer. He opened a savings account and nine days later opened a chequing account, she said, identifying the accused.

Teller Linda Young said the accused left with her a $7,800 cheque to be cleared for deposit by the Vancouver bank on which it was drawn, and that it subsequently was put in his account.

A third CIBC teller, Pamela Downer, said White cashed a $4,000 cheque and presented a $3,600 cheque for certification both on the same day. She described the accused as "a very charming man," average in appearance and nicely dressed, and there was no doubt in her mind that the man in the bank and the accused were the same person, she said.

You'll be a Sure WINNER

when you get your tickets on Lucky Leo Lottery 5. Not only do you get a chance to win big prize money, but with each and every purchase, you win the chance to help a crippled child. Even if you don't win the

$100,000

you'll feel like a winner

TICKETS $2.00
BOOK $10.00

THE BRITISH COLUMBIA LIONS SOCIETY FOR CRIPPLED CHILDREN
• 110 Easter Seal Buses • 3 Easter Seal Camps • Easter Seal House • Patient Care

ALL WINNERS NOTIFIED BY MAIL

To order your tickets, mail this coupon to:
LUCKY LEO LOTTERY
3937 Quadra Street,
Victoria, B.C. V8X 1J5
Early Bird Draw: July 28, Sept. 1, Sept. 29, Oct. 27
Final Draw: Nov. 24, 1978
Tickets $2.00 Book $10.00
Amount Enclosed $ ☐ Cheque ☐ Money Order
☐ No. of tickets Required
Name
Address Phone
City/Town Postal Code
WATCH BCTV FOR WINNERS

Woodward's
The Complete Department Store
Yamaha Performance Series Sound Package #465 with 5 Year Guarantee
SALE PRICE 498.00

- The Yamaha CA-44 high fidelity stereo amplifier can deliver a full 50/50 watts of continuous RMS power minimum RMS is 25/25 from 20-20,000 Hz. The CA-44 maintains full-fidelity low distortion output right down to soft and low listening levels.
- Loudness switch is mounted on the front panel to make sure you get the brightness and clarity of the music even when the volume is turned down. Switch to "on", and the tone balance will sound the same as before, with no need to adjust bass and trebel controls.
- Sensitive output level meters are mounted on the front panel of the amplifier one for each stereo channel showing at a glance how much power is into each speaker system.
- Turntable is belt-driven and is complete with magnetic cartridge.
- Amplifier and turntable units are finished in a rich rosewood with lustrous blackface front panels.
- NS-55 Rock monitor speakers capable of handling all the power from 465 system. Finished in beautiful rosewood accented with jersey knit black grille
- Unbeatable 5 year guarantee on parts and labour.

Woodward's Transonic Sound Centres

Woodward's
The Complete Department Store
BIG HIT LP'S FROM TRANSONIC SOUND CENTRES
SALE PRICE 4.49 EACH!
GRT A&M CBS

STEVEN BISHOP
Bish
DAN HILL
Frozen In The Night
CHILLIWACK
Lights from the Valley (Mushroom)
PABLO CRUISE
Worlds Away
BOSTON
Don't Look Back
BILLY JOEL
Stranger
EDDIE MONEY
Eddie Money
PRISM
See Forever Eyes
RITA COOLIDGE
Love Me
CAPT. & TENNILLE
Dreams
BARBRA STREISAND
Songbird
MEATLOAF
Bat Out of Hell

Woodward's Transonic Sound Centres and The Coggery

VANCOUVER 684-5231 • OAKRIDGE 261-3311
PARK ROYAL 922-6111 • SEVENOAKS 853-7711
PORT ALBERNI 723-5641 • KAMLOOPS 374-4141
OPEN: Mon., Tues., Wed., Sat. 9:30 AM-5:30 PM
Thurs., Fri. 9:30 AM-9:00 PM

NEW WESTMINSTER 521-9611
GUILDFORD 588-2111
VICTORIA 386-3322
OPEN: Mon., Tues., Sat. 9:30 AM-5:30 PM
Wed., Thurs., Fri. 9:30 AM-9:00 PM

LANSDOWNE 270-3322
OPEN: Mon., Tues., Sat. 9:30 AM-5:30 PM
Wed., Thurs., Fri. 9:30 AM-9:30 PM
All items shown in this advertisement are available while quantities last at any of the above Woodward's locations.

PENTICTON 493-1900 • PRINCE GEORGE 563-0211
OPEN: Mon., Tues., Wed., Thurs., Sat. 9:30 A.M.-5:30 PM
Fri. 9:30 AM-9:00 PM

FOOD & nutrition

Try this low calorie chicken with high taste appeal

Treat Taste Buds And Slim Down Too!

Are you on a low-cal diet that lowers your morale more than your weight? There's no need to give up the joy of satisfying your taste buds while trying to slim down.

Try this Lo-cal Baked Chicken recipe. What a great way to entertain friends or feed a hungry family without anyone even guessing that you're counting calories — 240 per serving to be exact!

In a matter of minutes you can mix together a flavorful sauce consisting of an envelope of au jus gravy mix and canned tomatoes with mushrooms, green peppers, and sherry added for extra appeal. Spoon the sauce over the chicken and let the oven do the rest of the work while you take an invigorating bicycle ride or a long walk.

Keep your slimming secret by serving this Creamy Low Calorie Salad Dressing over individual wedges of iceberg lettuce. To prepare the dressing, combine buttermilk with prepared mustard and place in an attractive cruet. Only you will know this zesty dressing contains just 15 calories per tablespoon.

To complete your menu, add green peas, plus sliced peaches, and skim milk, black coffee, or tea with lemon.

LOW-CAL BAKED CHICKEN

1 frying chicken, cut up
1 envelope (¾ oz.) Gravy Mix
1 can (19 oz.) tomatoes
¼ cup chopped green pepper
½ cup mushrooms, undrained
¼ cup sherry, if desired

Remove excess fat from chicken; arrange chicken, skin side up in shallow pan. Stir together contents of gravy mix envelope, tomatoes, green pepper, mushrooms, and sherry; spoon over chicken. Bake at 375° for 50 to 60 minutes, until tender. Four to five servings.

LOW-CALORIE DRESSING

½ cup buttermilk
2 tablespoons prepared mustard
1 tablespoon vinegar
1 tablespoon oil
¼ teaspoon salt

Combine all ingredients, stirring until well blended. Serve as dressing with lettuce. Makes ¾ cup dressing.

Freeze Bananas

Bananas can be frozen and used later in cakes, puddings and banana bread.

Machine Patented

The sewing machine was patented by Elias Howe in 1846.

Salmon Japanese Style

60-MINUTE GOURMET

New York Times

By **PIERRE FRANEY**

The most admired fish in the world is probably salmon. Smoked salmon is one of the world's greatest delicacies and is, along with caviar and foie gras, one of the hors d'oeuvre riches. Poached salmon, broiled salmon and grilled salmon are admired throughout the world where it is available. In Hawaii salmon is admired in the form of lomi-lomi — salted salmon massaged with the fingers (lomi means massage) and blended with onions and tomatoes. Salmon doesn't even exist in Hawaiian waters.

One of the best salmon dishes is a Japanese creation in which slices of salmon are coated with bread crumbs and deep fried. This is not only a delectable creation but it requires few minutes to prepare — the initial breading and hasty cooking in hot oil. The fish must be cooked quickly or the flesh will become dry. The salmon is often garnished with thin slices of lemon and pickled ginger stems, which are not essential to the success of the dish. The pickled ginger is widely available in Japanese supermarkets and grocery stores.

When served this dish in new York restaurants, the inevitable accompaniment is lettuce with a tomato-flavored mayonnaise. This is due to the recent American influence on one corner of the Japanese kitchen. No need to go into the esthetics of that, but the two dishes seem to complement each other.

FRIED SALMON STEAKS JAPANESE STYLE

1 pound skinless, boneless salmon fillets
1 large egg
3 tablespoons water
Salt and freshly ground pepper to taste
One third cup flour
2 cups fresh bread crumbs
Fat for deep frying
Lemon slices for garnish
Pickled ginger sprouts (hajikami), available in Japanese groceries, optional.

1. Cut salmon into four pieces about the same size and weight.

2. Beat the egg with water, salt and pepper.

3. Dip the salmon pieces in flour to coat well. Shake off excess. Dip the flour-coated pieces in egg to coat well.

4. Dip the pieces in bread crumbs until coated all over. Place the pieces on a flat surface and tap with the flat side of a knife to help the crumbs adhere. Set aside.

5. Heat the oil and when it is quite hot, add the salmon pieces. Cook two to three minutes. Do not overcook or the fish will dry out. Drain on absorbent towelling. Serve garnished with lemon slices and pickled ginger sprouts.

Yield: Four servings.

SCALLION MAYONNAISE

1 small egg yolk
2 teaspoons imported mustard such as Dijon or Dusseldorf
Salt and pepper to taste
1 teaspoon vinegar
¾ cup peanut, vegetable or corn coil
¼ cup chopped scallion
1 tablespoon catchup

1. Put yolk in bowl and add mustard, salt, pepper and vinegar. Wisk until well blended. Gradually add the oil, beating constantly. Add the scallions and catchup and stir to blend.

Yield: About one cup.

IT'S HERE!
TRICHOANALYSIS
ONLY AT
friends and company
388-6618

3 more reasons to switch

9½%
PRIME55
One Year Savings Certificates
Interest paid annually.

8¼%
Savings plus interest calculated on your minimum monthly balance, compounded 4 times a year.

7¾%
Prime 55 chequing/savings, unlimited chequing, personalized cheques and much more.

All deposits fully guaranteed without limit by the Provincial Credit Union Share and Deposit Guarantee Fund.

WESTCOAST SAVINGS CREDIT UNION
Better than money in the bank.

Downtown *
1111 Government
388-7535

James Bay
239 Menzies
386-6355

Oak Bay
2067 Cadboro Bay
595-1432

Hillside **
770 Hillside (at Blanshard)
388-7545

Esquimalt
1234 Esquimalt
388-7171

Colwood
1913 Sooke
478-5534

Sooke
6689 Sooke
642-5233

* Downtown—Open Monday through Friday.
**Hillside—Open 6 days a week
All Other Branches—Open Tuesday through Saturday

$96 per month
50 MPG HWY.
39 MPG CITY
MAZDA GLC
DELUXE HATCHBACK
Loaded with standard equipment.
59 payments $96.00
1 Payment $81.89
with $400 down payment
Interest 11.5%
Price $4528
9-9
PACIFIC
MAZDA
PEUGEOT
810 Johnson 385-1451

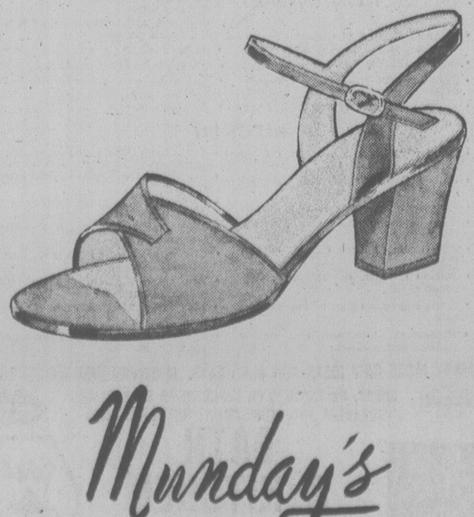

Status Suede
'Elisa' by Bandolino, $45
A classic concept in shoes in a silhouette that's refined and right for every facet of your demanding schedule. Suede with kid trim — camel, brown or black.
Munday's
1203 Douglas Street 383-2211
9,28x

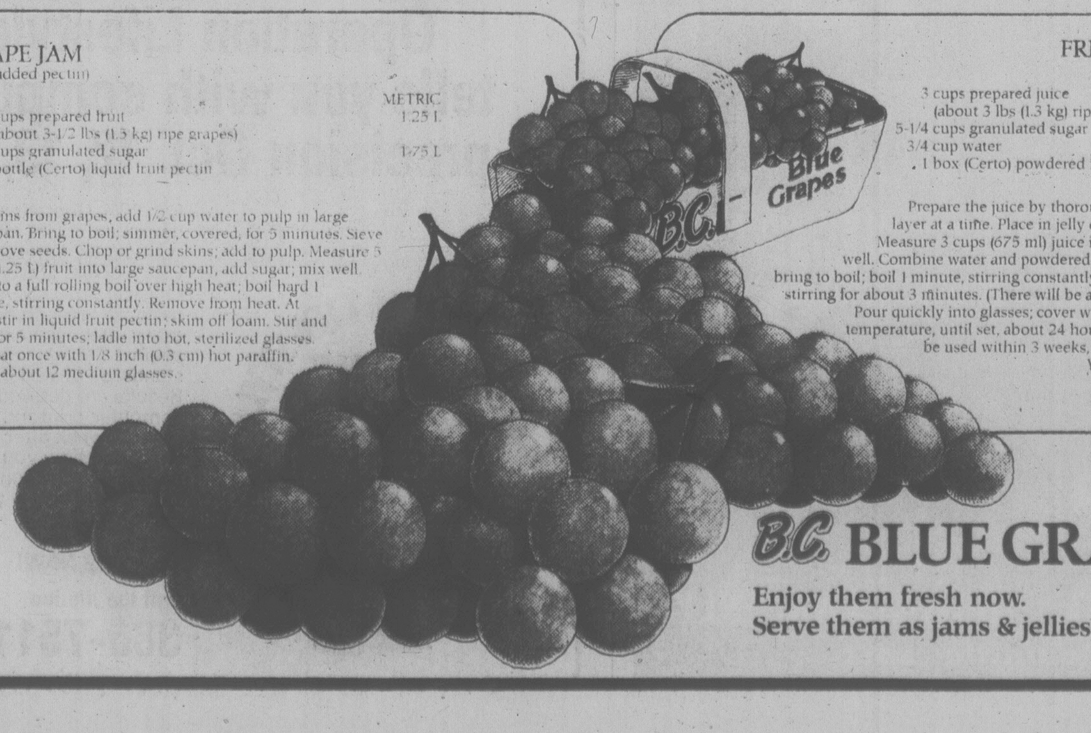

Sweet, juicy B.C. Blue Grapes are here again!

Pop them in salads. Pack them in lunches. Put them in pies. Enjoy them fresh from the fruit bowl. Sweet, juicy B.C Blue Grapes are a zesty, refreshing change any way- any time.

They're delicious in home-made jams and jellies, too. So plan to serve their special fresh-fruit goodness all year long. Here are two simple recipes to get you started. Enjoy.

GRAPE JAM
(with added pectin)

	METRIC
5 cups prepared fruit (about 3-1/2 lbs (1.5 kg) ripe grapes)	1.25 L
7-1/2 cups granulated sugar	1.75 L
1/2 bottle (Certo) liquid fruit pectin	

Slip skins from grapes, add 1/2 cup water to pulp in large saucepan. Bring to boil; simmer, covered, for 5 minutes. Sieve to remove seeds. Chop or grind skins; add to pulp. Measure 5 cups (1.25 L) fruit into large saucepan, add sugar; mix well. Bring to a full rolling boil over high heat; boil hard 1 minute, stirring constantly. Remove from heat. At once, stir in liquid fruit pectin; skim off foam. Stir and skim for 5 minutes; ladle into hot, sterilized glasses. Cover at once with 1/8 inch (0.3 cm) hot paraffin. Yields about 12 medium glasses.

FREEZER GRAPE JELLY

	METRIC
3 cups prepared juice (about 3 lbs (1.3 kg) ripe grapes)	675 ml
5-1/4 cups granulated sugar	1.25 L
3/4 cup water	175 ml
1 box (Certo) powdered fruit pectin	

Prepare the juice by thoroughly crushing the grapes, one layer at a time. Place in jelly cloth or bag; squeeze out juice. Measure 3 cups (675 ml) juice into large bowl; add sugar; mix well. Combine water and powdered fruit pectin in small saucepan; bring to boil; boil 1 minute, stirring constantly; stir into fruit juice. Continue stirring for about 3 minutes. (There will be a few remaining sugar crystals). Pour quickly into glasses; cover with tight lids. Let stand at room temperature, until set, about 24 hours. Store in freezer. If jelly is to be used within 3 weeks, it can be stored in refrigerator. Yields about 8 medium glasses.

B.C. BLUE GRAPES
Enjoy them fresh now.
Serve them as jams & jellies all year long.

Trends in This Family's Diet Ruled Excellent

By RUTH FREMES and ZAK SABRY

eating right

Dear Ruth and Zak:

Our family stopped eating red meat at home now for three months. If we go out to eat, which is usually once a week, we let the children have a hamburger or a hot dog. Our ages are as follows: my husband is 34, I am 28, my son is five and my daughter, three. I wonder if you can give us an honest opinion of our diet and if you can make any suggestions.

We have a hard-cooked egg four times a week, with whole wheat toast. On other days, we just have whole grain cereal with bran and wheat germ. Lunches for my husband are sandwiches with cheese, lettuce and tomato, and a small salad. He drinks orange juice or milk at work. At home, lunch can be fish cakes, a frozen vegetable and whole grain bread or a sandwich similar to the above with raw vegetables or leftover homemade soup. Snacks can be fruit, yogurt or homemade bran muffins. If the children have a bread or muffin, I always make sure they have a fruit first. Our suppers are poultry, beans, vegetarian main dish recipes I have found, or soup served with bread and cheese or fish. The children drink milk with all their meals. I drink about eight ounces a day, and my husband about ½ quart. We all drink 2% milk.

On my side of the family there is no weight problem, but on my husband's, there is. My boy and girl are not overweight, but I want to prevent this. Both my mother and father died of heart attacks (blood pressure and diabetes problems in my family). — B.C. — Montreal.

Dear B.C.:

It is very difficult to assess your diet on the basis of the limited amount of information given in your letter. However, you do have some excellent trends in the eating patterns you described for your family. For example, the milk consumption should be adequate with the amount of milk and cheese eaten. It is a plus that you use 2% milk instead of whole milk. Although you did not say anything about cooking procedures, you may wish to rely on dried skim milk for cooking, or you may reconstitute and mix it half-and-half with the 2% milk to get 1% milk.

Your consumption of fruits and vegetables appears adequate. You did not say what fruits and vegetables you normally eat, but we assume that you introduce as much variety as you can and that you cook it as little as possible, if at all.

Your main concern was related to the consequences of eliminating the red meat from the family's diet. You did mention, however, that when you go out, the children may have hamburgers or hot dogs about once a week. You also include poultry and fish in yours and your children's diet. So, you are only limiting red meat; that of beef, pork and lamb.

Our main concern would be with the intake of trace minerals, which so far is an area of ignorance in nutrition. We know very little about their levels in the various foods and about our bodies' needs for them. We know more about such minerals as calcium, phosphorus and iron than we do about zinc, molybdenum and chromium. Our rough calculations of your iron intake indicate that it is probably adequate. We can not tell for sure without a closer examination of your actual diet.

Our advice would be to serve red meat at least once a week at home for your children or stews with small pieces of red meat more often. It will not take very much to ensure that the diet is better balanced for your cildren's needs.

Your diet looks OK for both you and your husband. Certainly, you should be able to manage a trim figure with a reasonable exercise program and recreation activities.

However, you should let your doctor know of the family history of high blood pressure and diabetes. Your physician will order the appropriate tests on your checkups to watch for early signs. For blood pressure, you should keep your salt consumption low. For diabetes, you should limit unnecessary consumption of sugar. Although you did not say anything in your letter about salting your food, you certainly do no appear to have or to encourage any sweet tooths in your family.

* * *

Dear Ruth and Zak:

I have recently discovered how very delicious shelled sunflower seeds are. I eat them by the handful.

I would really like to know the calorie content of these seeds. I realize that the roasted salted ones would have some calories. It would make me happy to hear that the plain shelled ones are calorie-free. — W.C. — Brantford, Ont.

Dear W.C.:

Sorry to disappoint you; even the plain shelled sunflower seeds have calories. They provide about 160 calories per ounce. The roasted salted ones would contain a little more depending on the amount of oil added to the roasting pan. But don't let that discourage you, an ounce of sunflower seeds as a snack fare better than a Danish at 275 calories or a couple of doughnuts at 250 calories or a chocolate bar at 170 calories.

What makes the sunflower seeds stack so well against any of these snacks is the nutrients they contain. Here are the values and you be the judge:

	Calories	Protein (g)	Fat (g)	Iron (mg)	Vit. B1 (mg)
Sunflower seeds (1 ounce)	160	7	13	2.1	0.6
Danish Pastry (one plain)	275	5	15	0.6	0.1
Doughnuts (two, 3" diameter)	250	2	12	0.8	0.1
Milk Chocolate Bar (1¼ oz.)	170	3	8	0.9	0.0

Clearly, the ounce of sunflower seeds is higher than the other snacks in protein, iron and vitamin B1 and other nutrients. We only put the values for a few nutrients as examples.

The other value for sunflower seeds is that the fat is rich in polyunsaturated fatty acids and low in saturated fatty acids. The other snacks' fats tend to be high in saturated fatty acids and low in the unsaturated ones.

* * *

Dear Ruth and Zak:

I am so totally confused with nutrition I am almost afraid to eat. One day I hear that one should eat an egg a day because they are so nutritious, the next day I am told not to eat more than 3 eggs per week including those in puddings and cakes as they are so high in cholesterol. The same with pork, you hear that you should avoid it because it is high in animal fats. Then you get into food additives and the list is endless.

There must be somewhere a person can go and get a good solid course in nutrition. Any suggestion from you will be so very much appreciated. — J.M. — Kitchener, Ont.

Dear J.M.:

Let's briefly deal with the egg and pork questions. Eggs are of high nutritional value and they are also high in cholesterol and saturated fat. An egg a day on the average (think of about seven eggs a week) is important to most diets unless your cholesterol is high or you are at risk of heart disease, in which case, you will need to eat fewer eggs: no fewer than four eggs a week unless your doctor instructs you otherwise. Now, pork has more thiamin (vitamin B1) than other meats, and it contains animal fats, like other meats. Nutrition scientists recommend a daily serving of meat of about four ounces, and you should vary your meat to keep your meals interesting.

There are many courses in nutrition given by many universities, the nearest one to you is the University of Guelph. Get in touch with the Registrar's Office or the Office of Continuing Education there. There are also good books on the subject; try "NutriScore", which we wrote and is published by Methuen. For specific questions, you may contact the community nutritionist in your local health unit. There is a wealth of knowledge around us if we only reach for it.

Bio-dex

Sept. 28/78

By Ken J. Michaels

Your computerized biorhythm

©BIODEX PRODUCTIONS 1978

Dist. by Toronto Sun Syndicate

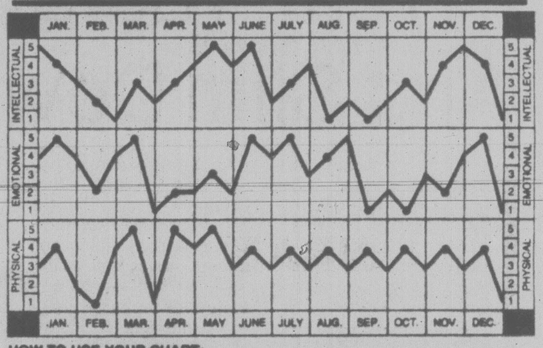

HOW TO USE YOUR CHART:

Locate your month of birth. The dots on each graph highlight your biorhythm readouts. Check the scales on the left or right for your Intellectual, Emotional and Physical factors, from 1 to 5. Add these three numbers to obtain your Bio-dex. The Bio-dex is computed on average population age based on official Government statistics.

BIO-DEX READOUT:

0-5 Negative Cycle-	Make a serious attempt not to over-react to bad news. Your levels are low, so be sure to use your intelligence.
6-10 Neutral Cycle-	You may encounter a pleasant situation with a member of the opposite sex. Be sure you are well groomed.
11-15 Positive Cycle-	You may have an opportunity to help a friend out of trouble. Grab the chance — that's what friends are for.

You finally junked the old jalopy and are now the proud owner of a gleaming new automobile with a barrel-load of options! A great moment, but every so often I hear of people being disappointed when the car turns out to be a real "lemon". Even car assembly workers and inspectors have critical days, and maybe a low Bio-dex or two could explain those glitches in the new auto.

Time for Seeding

BARRIE, Ont. (CP) — September is an ideal month for seeding new lawns or planting evergreens, says Russell Gomme, horticulturalist with the Ontario agriculture ministry. "Cooler weather promotes the fast growth of grass."

Fields

BARGAIN BASEMENT SPECTACULAR

LOOK AT THESE LOW PRICES!

ONE STORE ONLY, SALE: SEPT. 28, 29, 30, THURS., FRI., SAT.

Ladies' Pant Suits 7.88 Super price! Some dresses and skirt suits as well.

Ladies' Tops 2.99 Bulky knits, polyester rib knits, plains and fancies.

Kitchen Paste Keepers 1.44 Plastic Ware

Crock Pot 21.88 Reg. 24.99 Sale

Ladies' Tender Tootsies 6.88 Sale Price

Men's Work Shoes 12.88 Sale Price

Kitchen Gadgets 88¢

Men's Shirts 5.88 Fall-weight blend of wool, polyester, rayon in attractive checks. Sizes S.M.L.

Men's Denim Jeans 8.88 Assorted styles — one super low price!

Men's Casual Pants $5 Polyester blends for casual or dress wear. Super Savings.

Men's Sweaters $5 Terrific values in this group of V-neck, crew neck or caridgans

Men's "Utex" Jackets SUPER DEAL 9.99 Brushed denim outer shell, warm polyester lining, dome front fasteners!

LOOK HERE FOR VALUE!

12-pce. Dinnerware Set 9.88 Sale Price

Sony Clock Radio 44.99 AM/FM radio with digital clock and alarm. Reg. 69.95

Corning Ware 13.99 2-pce. set Sale

Luggage Big Savings! Sturdy hard sided, vinyl-covered Train Case 6.88 Overnite Case 9.88

Johnson's Baby Powder and Liners 1.44 Sale Price

Table Tennis Sets 4.44 Reg. $6 Sale Price

Panhandler Fry Pan 18.88 By Proctor Silex. Reg. 22.99. Sale

Blankets 6.44 Acrylic or polyester blends with satin binding. 72"x90" or 80"x100"

Plumrose Danish Pork Shoulder Picnic 2.50 Net 16 oz. Sale

Boston Corned Beef Loaf 1.00 Net 12 oz. Sale

1420 DOUGLAS ST. DOWNTOWN ONLY

While Quantities Last

9-28x

HELP ALCAN

Yourself — save heat, save money. Convert your windows to double glass.

CALL: DOUG BOWKER

Days 652-3901 Eve. 652-2761

ALCAN BUILDING PRODUCTS

OUR YEAR-END CLEARANCE

THURS., FRI., SAT.

25%-50% OFF

PLUS IN-STORE SPECIALS

CHINA

ROYAL ALBERT

Chelsea Gardens Serena Sweet Violets Brigadoon Trillium and more

SPODE

ROYAL GRAFTON MUGS 1/2 PRICE

ELSEA'S Gift Shop

637 FORT 385-1111

CHARGEX VISA master charge

9-5:30 DAILY Thurs., Fri. 9 to 9

9-28x

How the health are ya?

Operation Lifestyle tells you with computer precision Oct. 12, 13, 14.

For $25, Operation Lifestyle does a complete and confidential assessment of your current lifestyle and physical fitness level. This nationally researched program rates men and women against Canada-wide standards of well-being. Results are detailed in a computer printout, issued about a week after testing, indicating how you measured up and what action is recommended for your particular lifestyle.

REGISTER NOW!

Call the lifeline

386-7511

OPERATION LIFESTYLE

Endorsed by: BRITISH COLUMBIA MEDICAL ASSOCIATION

Capt. Andy's FISH MARKETS

"features" FRESH SMOKED SALMON

775 FORT ST.

383-1312

GREAT FALL SALE

20% OFF ALL MERCHANDISE IN OUR STORE

NO SECONDS ALL REGULAR PRICE GOODS

BATH

- Scented drawer liners, loofah and riffi mitts, sponges
- Ladies' and men's slippers for home, pool and sauna
- Rubbermaid bathmats, toilet brush sets and caddies
- Safe-T-Etch non-slip formula for tubs
- Metal shower caddies, drip-dri-tension rods
- Quick dry hangers, space cabinets, sheives
- Bath pillows, inflatable, in plains and patterns
- Largest selection of shower curtains, fabric and plastic, on Vancouver Island
- Bathtub security rails and safety seats
- Earthenware, china, ceramic, plastic accessories
- Kirsch towel bars, shower bars, rings, toothbrush holders, soap dishes, switch plates etc.
- Wicker and wooden ware hampers, shelves, cabinets, magazine racks, towel bars, ring, etc.
- Wood, wicker, acrylic, metal wall mirrors
- Bard ladies and Caufields men's bathrobes
- Guzzini Italian & Allibert French, Silverthorne English acrylic bath accessories, bath brushes.
- Fieldcrest — Martex — Cannon — Dorothy Dean, Jenny Jones in tub mats, bathmats, bath sheets, lids, tank-sets and towels galore.
- Borg, Counsellor and Hanson scales
- Wood, plastic and padded toilet seats
- Back-of-door racks; towel trees, tables
- Benches, seats, towel bars, rings etc.
- Johnny Poles
- Space Savers

KITCHEN

- Onion soup bowls in a basket, cocktail napkins
- Kitchen Devils surgical steel Sheffield knives
- Tea towels, butcher bib and half aprons
- Oven mitts, potholders, casserole clutches
- Dish cloths, toaster covers, kitchen tools
- Salmon poacher, egg poachers, veg-spoon rests
- Chefs and frozen food knives, canister sets
- Placemats, luncheon and dinner napkins and coasters
- Diny's Craft Handmade quality aprons, tea cosies
- Bun Warmers, Hanson kitchen scales, coffee pots
- Cream and sugars, salt n' peppers, tea sets and pots
- Trivets, juice sets, ginger and other graters
- Shredders, spice racks, butter warmers, choppers
- Veg. holders, potato chippers, multi-purpose dispensers
- Nitty Gritty cookbooks, openers, chippers, choppers
- Ironing board covers, clothespin bags, egg cups, etc., etc.

MANY MORE GIFT IDEAS FOR BIRTHDAYS, SHOWERS AND WEDDINGS

CHARGEX VISA

SORRY, NO REFUNDS OR DEPOSITS ON SALE ITEMS EXCHANGES AND STORE CREDIT NOTES WELCOME

James Bay Square

BATH & KITCHEN

IN THE NEW JAMES BAY SQUARE

10-435 SIMCOE ST., AT MENZIES 385-2523

free covered parking behind Safeway

9-28x

Those Green Tomatoes Make Cookies, Tarts

hilda beastall

Very few green tomatoes should be in Victoria gardens this year for the season was perfect for growing and ripening these fruits to perfection. However, late-planted tomatoes may still carry a green crop hence this column to stimulate ideas for using the green fruits in various ways other than the traditional fried slices with bacon, and green tomato chutney.

For making up today's recipes I could find very few really green tomatoes, since ripened ones had been enjoyed in generous quantities since July.

A top-of-the-stove dish came first. The flavor was so much like a superb hamburger that it was at once called a "Greenburger" — served between two halves of large homemade wholewheat buns from the refrigerator freezer.

Green (Tomato) Burgers

½ cup cooked brown rice
½ cup cooked yellow split peas
½ cup raw oat flakes
1 Tbsp. soft margarine
¾ cup fine cut green tomatoes
2 tsp. chopped parsley
2 tsp chopped chives
1 small egg
½ tsp salt.
Soft margarine or oil.

The brown rice and yellow split peas can be planned leftovers from two days previous. If cooked with two whole cloves so much the better flavor, and a touch of dried tarragon and thyme herbs add both flavor and aroma which is appetizing. Also add thinly sliced sweet onion if this is liked.

Cut or grind green tomatoes. Mix together all ingredients in bowl. Mixture should hold together in a solid mass. If too moist, add a little wholewheat flour at a time until a ball is formed. Then pat into four, round, flat cakes.

Melt margarine in skillet until hot; put cakes into pan, cover and cook with medium heat about 10 minutes using a little more fat if needed.

Have the buns warmed or toasted as preferred.

Serves two or four according to appetites.

Slices of red ripe tomatoes or green leaf lettuce topped with homemade yogurt will complete this colorful satisfying meal.

Cookies using green tomatoes are just like other fruit cookies, except the fruit costs much less.

Green Tomato Cookies

1 cup wholewheat flour
1 cup unbleached flour
2 Tbsp. soy flour
1 Tbsp. wheat germ
½ tsp. salt
¼ cup brown sugar
½ tsp. baking soda
1 tsp. baking powder
Pinch ginger
Grated lemon peel if desired
1 cup oat flakes
1 cup ground green tomatoes
¾ cup soft margarine (softened)
A little milk if needed.

Mix all dry ingredients in order.

Add tomatoes mixed with softened margarine stirred together in small bowl. (I used a small nut grinder for grinding tomatoes).

Adjust mixture either with a little more flour or a little milk to make cookie dough to mould into small mounds on a lightly greased cookie tray.

Bake at moderate 177 deg. C. until lightly browned, about 15 to 20 minutes. Makes about 36 cookies.

These are just the kind of cookies to put into the Brown Bag Lunches now being promoted as desirably "fashionable" by the B.C. Agriculture Minister Jim Hewitt.

Next is a quite fancy version of fruit tarts using green tomatoes. They make a hit for a lunch or supper dessert, and are nutritious when made with a good grade of flour and little sugar.

Green Tomato Dessert Tarts

Pastry cases:

¾ cup unbleached flour
¼ cup wheat germ
½ cup wholewheat flour
½ tsp. baking powder
¼ tsp. salt
½ cup soft margarine
¼ cup (approx) chilled water.

Filling:

¾ cup green tomatoes diced small
¾ cup raisins (or chopped dates)
2 Tbsp. sugar
¼ cup soft margarine
1 small egg.

Cook diced tomatoes, raisins (or dates) and sugar together until thickening, about 10 or 15 minutes. Remove from heat and add beaten egg, soft margarine and mix well. Stir this into tomato mixture. Set aside to cool.

Make pastry cases by mixing dry ingredients in bowl. Cut in margarine with two knives until crumbly; add chilled water gradually until mixed to a soft ball of dough.

Roll out between well-floured waxed paper until pastry thin. Cut with three-inch cookie cutter (or a cup) to fit 2½-inch muffin pans.

Into the pastry lined pans, spoon a heaping tablespoon of cooled fruit filling.

Bake in moderate oven 177 deg. C for about 20 minutes or until pastry is tinged brown and filling is set.

These taste a lot "richer" than ingredients indicate. If not bashed around too much in carrying, they too go into brown-bag lunches and become the envy of other brown-baggers.

If a pickle-type relish is still wanted to use up green tomatoes, it can be made without vinegar, salt or sugar, yet tastes good with meats or as a sandwich filling for children, dieters, and older people. The green tomatoes are cut into small dice and combined with orange and lemon pieces, raisins, ginger and cloves.

Cooked, sealed in jars and processed, this will keep in cool storage for several weeks.

Green tomatoes begin to be quite desirable when used in less usual ways. It might even be worth growing a few plant from a May sowing to be sure of having green fruits in September in years when earlier plants have ripened all fruits.

Wheeled to First

TORONTO (CP) — A Niagara Falls, Ont., man wheeled his rig to first place in the recent 32th Ontario Truck Rodeo championship. Quebec-born Tom Williams, 39, won the four-axle tractor-trailer division championship for his second consecutive year. Williams says he has driven accident-free for 19 years, covering 1.5 million miles without even scratching a fender.

fine furniture · paintings · prints
THE ISLAND GALLERY
2188 Oak Bay Avenue Tues - Sat.

Cosmetique a la carte
SKIN CARE STUDIO by IRENE
FACIAL TREATMENTS in relaxing atmosphere.
Special attention for complexion problems.
ELECTROLYSIS with new, efficient, insulated needle for permanent hair removal.
SCULPTURED NAILS & manicures
ROSA GRAF & DR. RENAUD'S COSMETICS
830C Pembroke St. please call 388-5353

RENOVATING?
SEE US FOR
KITCHEN CABINETS
Jubilee Building Supplies
574-Culduthel Rd.
9-20 388-5412

ADULTS WATSON'S DRIVING SCHOOL TEENS
Next Course Starts MON., OCT. 2, 1978
Ask about $50.00 Rebate
Phone 384-9824

GOLDEN AGE PERM SPECIAL!
For appointment phone 477-8712
We've Slashed our Perm Prices for Old Age Pensioners
The Natural Look
HAIR DESIGN NEXT TO K-MART IN THE MALL
OPEN TUES.-FRI. 9-9, SAT. 9-5
$10 OFF
BRING IN THIS AD AND GET $10.00 OFF THE COST OF YOUR PERM
9-28

'Twice Around' Fashions
Victoria's Top Re-Sale Shop for Ladies
We are now entering out 5th Year of Consigning and Reselling Top Quality Fashions such as Deja, Nippon, Bleyle, Dereta, Shaheen, etc. to our Discriminating Clientele.
WE WANT NOW
Fall and Winter Fashions ... coats, suits, dresses, evening wear, sportwear and furs ... are now being accepted (in strict privacy) on Wed., Thurs., Fri. between 11 a.m. and 3 p.m. only.
As Always — All items must be modern, in immaculate condition, and preferably on hangers.
We offer only Top Quality Fashions, in a very Relaxed Atmosphere at:
"THE TWICE-AROUND"
1029 COOK ST. (AT FORT)
10:30-5 P.M. 383-3123
CLOSED MONDAYS
9-27

MONTH-END CLEARANCE
Co-ordinates from well known makers. Easy-care poly-gabardine fashion colors; burgundy, green, vicuna. Sizes 8-16. Broken size ranges.
SKIRTS Reg. 24.00-26.00 .... 13.99-14.99
PANTS Reg. 26.00 .... 14.99
JACKETS Reg. 50.00 ... 29.99
BLOUSES Reg. 26.00 .... 12.99
BLOUSES ⅓ OFF
New Fall styles, long sleeves in polyester crepes and knits. Sizes 8-16. Reg. 24.00 to 40.00.
16.00 to 26.50
DRESSES 25% OFF
Take this unique opportunity for 3 days only to choose a style from our complete dress selection. Newest styles and fabrics by top Canadian designers. Reg. $42-$170
Sale 31.50-$127
LINGERIE
FASHION SLIPS
Anti-static Antron III, trimmed with imported lace in this season's new, longer length. Beige with matching lace or gleaming black with black lace. Sizes 32-40. Reg. 16.00 9.99
Camisole 32-38 Reg. 11.00 Sale 6.99
Dress Pant to match camisole SML. Reg. 5.00 .... 2.99
BRAS
Sweet Nothing Reg. 7.50 .... 5.99
Donald Brooks Reg. 12.00 .... 6.99
Shapely "No Show" Reg. 12.50 .... 6.99
BRIEFS AND BIKINIS
Smooth fitting in Antron III Anti-cling nylon with daisy applique and cotton gussett. White or nude. S.M.L. Reg. 2.50 .... 1.49
Leather Handbags ⅓ OFF
A beautiful selection of leathers to choose from. Limited quantities. Reg. 25.00 to 64.00.
17.00 to 42.50
Leather Gloves
Rayon lined. Regular 22.00 ...... 17.50
Plus many, many other new Fall items — Shop Early
KIDDIES CORNER
A really excellent selection of knits and kiddies wear, infants to 3X.
Sweaters Reg. 8.00 .... 3.99
Leggings, large only Reg. 4.00 .... 1.99
Boys' Pant Suits Reg. 16.00 .... 9.99
Borg Pile Coat Sizes 12-24 months Reg. 23.00 .... 14.99
2-Pce. Jumpsuit Pink or Blue, 12-24 months Reg. 10.00 .... 5.99
Jumpsuits Reg. 15.00 to 18.00 ...... 7.50-9.00
FASHION FABRIC
160 CM "Courtelle" DOUBLEKNIT
100% Acrylic from Britain. Fresh Fall colors. Reg. 11.00 mtr. .... 7.99 metre
150 CM GABARDINE SUITING
100% Polyester, Washable Reg. 7.00 .... 5.99 metre
150 CM JERSEY PRINTS
100% Polyester for long and short dresses. Florals, abstracts, large and small prints. Washable.
4.99 mtr. to 5.99 mtr.
115 CM BROADCLOTH
65% Polyester/35% cotton. Stock up on this basic item, for blouses, kiddies wear or backing quilts. .... 1.89 metre
115 CM VIYELLA AND CLYDELLA
Enjoy this famous British import. It's the most comfortable fabric you have ever worn. Reg. 11.00 metre .... 8.99 metre
NOTE:
We are now selling fabrics in the new metric widths (36" = 90 cm., 45" = 115 cm., 54" = 140 cm., 60" = 150 cm., 1 yard = 0.92 mtr.)
140 CM MOHAIR FABRIC
20% Mohair, 30% wool. Reg. $45.00 .... 26.99 metre
Saba's
1130 Douglas Victoria
9-28x

A Western Canadian Tradition
"The B.C. Mac is back!"
For generations the B.C. McIntosh apple has been the favourite in these parts. Western homemakers recognize its rare aroma, delicious flavour, firm, crisp pulp. It's great for lunching, munching and cooks so soft and smooth. Get some... soon!
Saucy B.C. Apple Cake
The aroma of this delicious apple cake baking will fill your kitchen and tempt appetites.
3 eggs
2 cups sugar
2 teaspoons vanilla
1-1/2 cups oil
3 cups flour
1 teaspoon baking soda
2 teaspoons cinnamon
1/2 teaspoon salt
4 McIntosh apples, peeled and diced
1 cup chopped walnuts
Mix first four ingredients in a bowl. Set aside. In another bowl, mix the flour, baking soda, cinnamon and salt. Add the apples and walnuts to the dry ingredients. Fold the liquid ingredients into the dry. Pour batter into an ungreased bundt pan.
Bake at 325°F. for 1-1/2 hours. Cool for at least 15 minutes, then remove from pan.
Caramel Sauce: 1/2 cup white sugar; 1/2 cup brown sugar; 1/2 cup butter; 1/2 cup whipping cream. Bring to a boil and serve over the apple cake.
For your copy of our apple recipe booklet, send your name and address with 25¢ in coin to B.C. Tree Fruits Limited, Department 'N', Kelowna, B.C.
Beautiful British Columbia is locked into every B.C. McIntosh Apple

The Syphilis Shocker

your health

Dr. L. L. COLEMAN

Is it possible for syphilis to recur after 35 years? I have been in perfect health and never knew about it until I recently had a blood test taken. I can hardly believe the doctor is right. I can't tell my family, and I don't know where to turn. — Mr. R.I.L.

Dear Mr. L.:

It comes as a terrible shock when one learns there may be latent syphilis when one has had no previous evidence of it. One of the unfortunate aspects of syphilis is that the initial sore on the mouth or the genital area may heal and disappear without any treatment. Consequently, a person may harbor syphilis for many years without any gross evidence of the disease.

This complex disease has essentially three phases. When the first early stage is untreated, it may easily progress into the second and third stages.

You may not have been aware that you contracted syphilis. Like many careless young people, you apparently casually neglected to have the early sore treated. Because the sore spontaneously disappeared no memory of such infection remained.

This happens so frequently that legislation was passed in the U.S. a long time ago making it mandatory for all people to have a test for syphilis before marriage. This compulsory law aims at detecting "syphilis without symptoms" and thus prevents the havoc and catastrophe caused by neglect.

In most instances, there are symptoms that guide the doctor in the diagnosis. When these are hidden, as apparently in your case, syphilis comes to the fore at a much later date.

With anti-syphilitic treatment, the chances are still good that you may be spared serious complications.

Venereal disease has reached epidemic proportions all over the world. Because young people are ashamed or fearful to reveal that they have been exposed to or infected by syphilis, many of them do not seek the early treatment that would eradicate the disease at its inception. These are the ones who pay a severe penalty in later life when syphilis again crops up in some unexpected manner.

* * *

Can one lose weight with very vigorous massage? — Miss L.U.

Dear Miss U.:

Massage cannot rub away excess poundage. It may, in a measure, redistribute pockets of fat, but this too is questonable.

Massage is invigorating, it stimulates the circulation, increases muscle tone and gives one a sense of well-being. But one must not delude oneself into believing that calorie counting can be avoided by massage.

DANCER OFFERS CLASSES

Sessions in "contact improvisation" are being offered by modern dancer and teacher Shirley Rolland at her studio at 536 Broughton.

The classes will be held on Wednesdays from 6:15 p.m. to 7:45 p.m. She is also conducting classes in intermediate modern dance at the same hour on Thursdays.

Contact improvisation is a form of movement for dancers and non-dancers. It is vigorous and enables participants to develop strength and co-ordination.

SESAME MUFFINS

(NOTE: Buy your sesame seeds at the heatlh food store by the pound. Makes 24.)

2 eggs
½ c. oil
1½ c. milk
2 c. whole wheat flour
1½ c. FINE natural bran
2 tbsp. baking powder
½ tsp. baking soda
6 tbsp. brown sugar
¼ tsp. salt
1 c. sesame seeds
1 c. raisins

In the beater bowl beat the eggs, oil and milk together.

Into another bowl measure the whole wheat flour, natural bran, baking powder, baking soda, brown sugar, salt, sesame seeds and raisins and mix them.

Add egg-oil-mixture to the dry ingredients mixing barely enough to blend. Butter 24 muffin tins generously OR use buttered teflon pans (for easy removal) OR line each with fluted paper cup liners. Neatly spoon batter in to ¾ fill them and bake at 375 deg. Fahr. at centre of oven about 16 minutes.

Loosen edges with sharp pointed knife and tip out into napkin-lined bun basket.

Uniform Sale
20% to 50% off
pant suits
dresses
jumpsuits
+ separates
The Work Shop
1826 Oak Bay Ave
592-1834

It seems that everybody is always having a sale.

Well, at Simpson Drapery we have a sale twice a year.

That's all.

And when we do, it's an event. (Just ask people who've saved here.)

Right now it's our **Fall Sale**

And when we say **20% off** on all fabrics for custom-made drapes, you can count on truly substantial savings.

Come and see for yourself, or phone us and we'll send a Decorating Consultant to your home with no obligation.

Simpson
DRAPERY LTD.

2030 Douglas Street. Phone 382-6323
(opposite the Imperial Inn)
Simpson Drapery is open Saturdays.

SHOPPERS DRUG MART
TOWN AND COUNTRY SHOPPING CENTRE

BEAUTY CLINIC

WE INVITE YOU

For an appointment
call 385-3496
(NO APPOINTMENT IS NECESSARY)

TO HAVE YOUR OWN PERSONAL BEAUTY CHART PREPARED BY HIGHLY QUALIFIED CONSULTANTS AT NO CHARGE

See Demonstrations on the use of these fine products, and receive a fabulous bonus gift with each $5.00 purchase of

- BONNIE BELL
- YARDLEY
- MAX FACTOR
- REVLON

FREE GIFT FOR EACH PARTICIPANT

FREE
ELSEVE BALSAM CONDITIONER
with each purchase of
L'OREAL HAIR COLOR SALE $2.99

ENTER YOUR NAME
10 PRIZE DRAWS PER DAY ON ALL 3 DAYS

CLINIC HOURS

THURSDAY, SEPT. 28
12-8 P.M.

FRIDAY, SEPT. 29
12-8 P.M.

SATURDAY, SEPT. 30
10-5 P.M.

TOWN & COUNTRY STORE ONLY

9-28x

dear abby

DEAR ABBY: Jody, our four-year-old son, shocked us recently by using some filthy words he picked up from some older boys in the neighborhood. (Nouns and verbs having to do with sex. I'm sure you know which ones I mean.)

Naturally, we were appalled, and told him we never wanted to hear those words again. However, when Jody gets angry, or wants to get back at us for having punished him, he lets loose with a string of those filthy words!

My husband says we should do to Jody what HIS parents did to him when he used dirty language — wash his mouth out with soap!

I say we should simply ignore the boy. Which method would you recommend?

APPALLED PARENTS

DEAR PARENTS: Neither. Most youngsters pick up dirty words sooner or later, and when they realize that most adults are upset by such language, they use it as a weapon.

Explain calmly that there are better words to say the same thing, and tell him what they are. (This is an ideal way to teach your child healthy attitudes about sex).

And if Jody continues to use "filthy" language, don't react. When he finds that his little game is not working, he'll cut it out.

DEAR ABBY: My 43-year-old maiden aunt recently broke off her engagement to a fine, 66-year-old widower after he told her that he had been impotent for 12 years and the doctors agreed that there was little or no chance of a recovery after that long a period.

Would sex be that important to a woman that old?

NO NAME: SMALL TOWN

DEAR NO NAME: It apparently is to your aunt. (P.S. At 43, a woman is hardly ready for the glue factory.)

DEAR ABBY: Last winter my aunt; who has always called me her "favorite niece," gave me her old Persian lamb coat saying, "It's been hanging in my closet for 20 years and I never wear it, so you may as well take it."

It was in pretty good condition, but the style was really old-fashioned, so I took it to a furrier, who made a nice-looking jacket out of it. (There was enough fur left over to make a hat and muff).

The whole thing cost me $300 but I thought it was worth it. Well, I stopped at my aunt's to show her what I'd done with her old fur coat, thinking she'd be pleased, and she started yelling at me, saying I had no right to cut up her coat — that she had only let me wear it for a while and never GAVE it to me!

Now she wants the jacket back. Is that fair? How about the $300 I spent on it?

My mother says I should give her the jacket if she gives me $300. My father says I should keep it and give her nothing.

What do you say?

DEAR NIECE: — If you are absolutely certain that she GAVE you the coat, you are not obligated either to give her the jacket or sell it to her. Keep the coat, and let Auntie yell.

Common ¢ents

By KATE MacQUEEN

When you store apples for winter, put them in an air-tight container, then take out a week's supply at a time, says a helpful orchard owner. This is because every time you open the container, you let in bacteria-laden air which affects apple's keeping quality.

* * *

What's ahead for some beef substitutes? Now that summer highs for chicken have passed, prices ought to decline for the rest of the year. But cold storage turkey supplies are well below last year's levels, which can mean no great bargains in early fall.

GET HOOKED ON FISH, EXPERTS ADVISE

OTTAWA (CP) — What can you eat twice as much of and still make nutritionists happy?

Simple, fish. Canadians now eat an average of 16 pounds a fish a year, way behind the Japanese and Europeans but up from 14 pounds per capita per year back in 1976.

Federal health experts are hoping Canadian consumption will reach 35 pounds a person by 1985 and to help coax consumers into increase fish purchases, November will be Canadian Fisheries and Seafood Month.

Fish, like poultry, is a high-protein meat that is low in fat, meaning less cholesterol. Cholesterol, a product of the animal fats in red meat, has been linked with high risks of heart attacks.

The health department has started to include fish in its campaign to improve the lifestyles of Canadians.

Even though fish prices have been climbing steadily in the last few years, they're still a good buy compared to meats.

The biggest problem with fish, says Michele Daignault, head of promotion and market development, is that most people overcook it. To help the country's cooks a handy sticker that can be kept in the kitchen tells you to cook it at 450 degrees for 10 minutes for every inch of thickness.

The cost of the campaign will be between $250,000 and $400,000, fisheries officials said.

THE HAIR TEST
TRICHOANALYSIS
ONLY AT
friends and company
388-6618

SAVE $25.00 ON A 16-PCE. STARTER SET

Franciscan

NOW ON SALE SEPT. 28 - OCT. 14

Stonecraft	Reg. retail value	Special retail	Consumer savings
16-pc. Starter Set	$69.95	$44.95	$25.00
4 fruit nappies	$26.40	$17.99	31%
4 tea plates	$26.40	$17.99	31%
4 soup/cereals	$32.00	$ 9.99	68%
4 onion soups and stands	$53.00	$24.99	52%
5-pc. Completer Set Creamer, cov'd sugar Plater open vegetable	$43.95	$32.49	26%

Stonecraft Patterns on Sale
Butterscotch
Chestnut
Greenwood
Honeycomb
Sundance
Midas
Origin
Reflections
Snowden

Dynasty collection
Dragon of Kowloon
Exotic Garden
Kismet
Mandalay
Orient

Oak Bay Hardware
2213 Oak Bay Ave. 9-27x 598-4222

OAK BAY HARDWARE
FALL SALE NOW ON!
See Our Catalogue
9-27

charge it *chargex or mastercharge*

SOPHISTICATED MOCCASINS

. . . slimmer, taller, tapered
. . . in fact, totally reshaped
for city life.

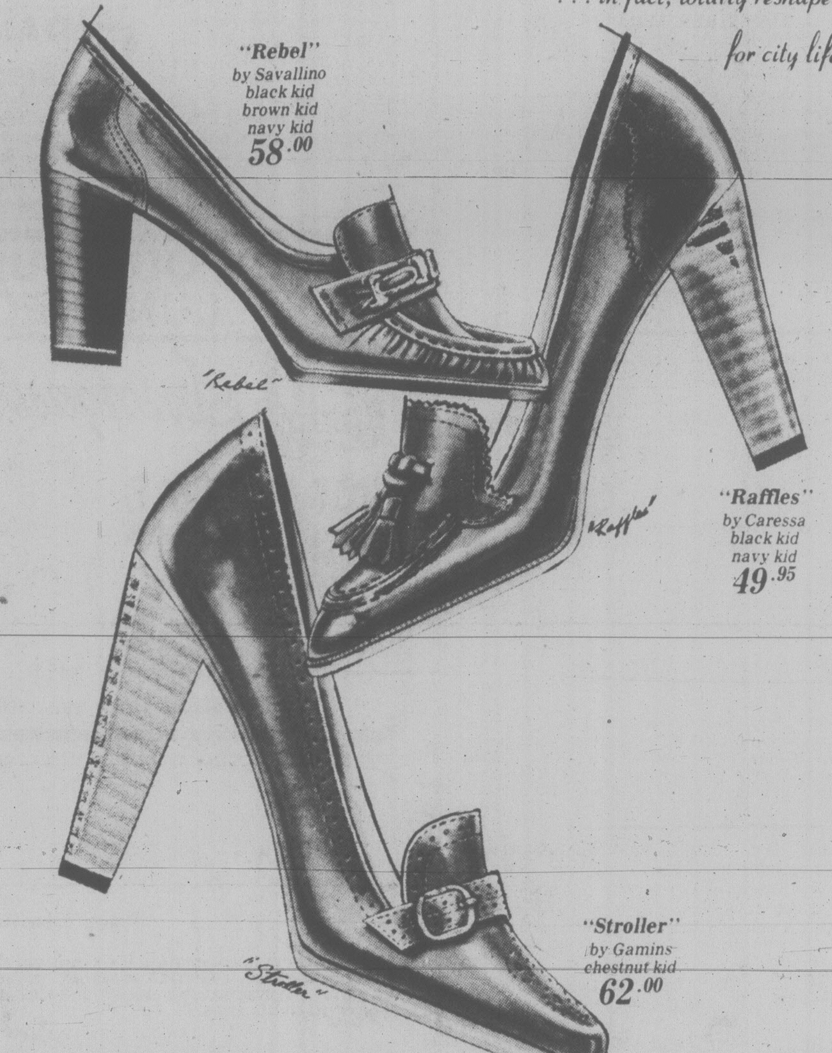

"Rebel"
by Savallino
black kid
brown kid
navy kid
58.00

"Raffles"
by Caressa
black kid
navy kid
49.95

"Stroller"
by Gamins
chestnut kid
62.00

Ingledew's
for the great names in fashion
749 YATES STREET
9-28x

HAIR DOINGS
JASON OF KEARNS

BELIEVE IT SALE
20% OFF SPORTSWEAR
SALE ENDS SATURDAY

SAVE 20% ON SPORTSWEAR
. . . blazers, pants, shirts,
skirts, sweaters and vests . . .
fabulous Fairweather fashion.

SAVE 20% ON SPORTSWEAR
. . . the newest looks . . .
now when you want them
at the beginning of the season.

SAVE 20% ON SPORTSWEAR
. . . during Fairweather's annual
Believe It Sale.

FAIRWEATHER FASHION
. . . makes a lot of sense!

Special purchases and Daniel Hechter fashions are excluded, naturally.

PLUS . . . 20% OFF ALL SOCKS

Fairweather

GET THE CREDIT YOU DESERVE WITH THE CLOTHES CARD

910 GOVERNMENT, HARBOUR SQUARE

USE YOUR CHARGEX, MASTER CHARGE OR AMERICAN EXPRESS.
9-27

Laetrile Tests Set in U.S.

WASHINGTON (UPI) — The U.S. National Cancer Institute today announced plans to conduct the first government-supported tests of Laetrile on cancer patients.

The highly controversial substance derived from apricot pits will be tried only on patients who have undergone all conventional anti-cancer treatments.

Dr. Arthur Upton, NCI director, said the decision was based on a recommendation issued Monday by a committee of institute physicians and scientists who set priorities for drug testing.

That panel voted 14-11 to proceed with human Laetrile testing.

An independent committee of cancer specialists three weeks ago reported the results of a review of 67 cancer patients in whom a beneficial Laetrile response was claimed.

That committee found six patients improved, but the specialists said they could not determine if Laetrile was responsible.

The NCI said the results of that study "would normally not be sufficient to merit a test in the clinic over other candidate drugs that are available.

"However, because of widespread public use and interest in Laetrile, the NCI will proceed with plans to evaluate the drug."

An estimated 70,000 Americans have used Laetrile in an attempt to combat cancer. The Food and Drug Administration has branded the agent useless against cancer but 17 states have legalized its use.

Prior to the recent series of developments, the NCI and the American Cancer Society said there was no evidence either in animals or people that Laetrile was effective against cancer.

SIX MEN BEHEADED

JIDDA, Saudi Arabia (AP) — Authorities in this orthodox Moslem country beheaded six persons convicted of murder and sexual offences, the official Saudi news agency said. The report said three men were beheaded after noon prayers for killing a policeman who raided a tent they were using for "immoral purposes." The other three were beheaded in Mecca, Islam's holiest city. They were convicted of sexually molesting and murdering a minor, the agency said.

CHESS PLAYERS' RANKS REVISED

OTTAWA (CP) — The Chess Federation of Canada has revised its ranking list of all tournament chess players in the country.

The list is based on official competitions among the 4,000 active players during the last two years, a news release said. The top three players in each category.

MEN—Peter Biyiasas, Vancouver; Lawrence Day, Toronto; George Kuprejanov, Toronto.

WOMEN—Nava Shterenberg, Toronto; Claire Demers, Montreal; Angela Day, Toronto.

JUNIORS-Under 19 years—Phil Morenz, Toronto; Kevin Pacey, Brampton, Ont.; John Pajak, Lefroy, Ont.

JUNIORS-Under 16 years—David Filipovich, Toronto; Robert Graham, Saskatoon; Wayne Barclay, Ottawa.

Entertainment Guide

BUTCHART GARDENS — OPEN EVERY DAY OF THE YEAR — Now open 9 a.m. to 9 p.m. . . . 35 acres of incredible beauty . . . Ross Fountains majestic water ballet . . . Romantic after-dark illumination . . . evening entertainment.

The fabulous Sunken Garden, stately Italian, serene Japanese, English Rose, spacious Lake Garden plus the Begonia Bower, Show Greenhouse and Dolphin Fountain.

BUTCHART GARDENS RESTAURANTS — The Butchart Dining Room 10 a.m. to 7 p.m. . . . Greenhouse Restaurant 10 a.m. to 3 p.m. . . . Coffee Bar always open. For reservations phone 652-2422.

BUTCHART GARDENS ENTERTAINMENT — Every evening — "The Butchart Gardeners" provide musical fun for adults and children 5:30 to 7:30 p.m., followed by Walt Disney Cartoons.

THE BUTCHART GARDENS SEED and GIFT SHOP — An assortment of gifts and mementos.

MAKE THE MOST OF YOUR VISIT — Come early, see the Gardens by day, enjoy a delicious meal and a free show, then thrill to the magnificent evening illuminations.

THE BUTCHART GARDENS — A perfect way to entertain yourself, your friends and visitors.

STRATHCONA HOTEL — British Columbia's largest night-life centre, 919 Douglas St, 383-7137, PRESENTS . . .

THE OLD FORGE CABARET — For your dancing pleasure, 6 nights a week — Live music featuring "THE BROTHERS FORBES & FRIENDS." Reservations until 9:30 p.m., 383-7137.

THE CUCKOO'S NEST LOUNGE — Full kitchen facilities serving outstanding lunches and dinners. Featuring a unique 1952 MG-TG Roadster salad and soup car. Dinner reservations 383-7137. Discotheque every night 10 p.m. to 2 a.m. except Sunday. Enjoy the funky antique atmosphere.

THE STING LOUNGE — Buffet luncheon and salad bar weekdays. Prohibition Days atmosphere featuring Victoria's busiest discotheque 6 nights a week. Rated No. 1.

BIG BAD JOHN'S — Victoria's most famous lounge — Crazy Hillbilly atmosphere and Country and Western music.

IVY'S — A brand new Discotheque with a Patio Garden Atmosphere. Located in the Old Forge (same entrance) 8:30 p.m. to 2 a.m. Mon.-Thurs. and 7:30 p.m. to 2 a.m. Fri. and Sat. (formerly the Birmingham Bicycle Club and Boiler Room). Completely redecorated and refurnished. 383-7137.

THE RED LION INN — 3366 Douglas Street, 385-3366, Landmark of hospitality featuring:

THE RED LION — TOWER LOUNGE — Live entertainment nightly. Monday to Saturday Dine and Dance to Bill Zaalberg, versatile guitarist and vocalist. Join us Mon. to Fri., for our super luncheon smorgasbord, hot and cold dishes, from 11:30 to 2:00.

THE RED LION — LION'S DEN DINING ROOM — Open Monday to Saturday, 5:00 to 11:00 p.m. (closed Sunday).

THE RED LION — WINE CELLAR — Now fully licensed, open Mon. to Sat. 12 noon 'til midnight, Buffet Luncheon Daily 12 noon to 2 p.m. A relaxing spot, overlooking the pool, backgammon table. Closed Sunday.

ENJOY THE RED LION'S OTHER FACILITIES — Coffee Shop open Monday to Saturday 'til 10 p.m. Sunday 'til 8 p.m.; and, for Hotel guests, a sauna and swirlpool.

SALMON — CHARTER GUIDE, BOAT RENTAL, family fishing, protected Saanich Inlet. 652-1014.

FORTY THIEVES DISCOTHEQUE — CENTURY INN . . . welcome to the Forty Thieves Discotheque — officially rated Vancouver Island's No. 1 Disco. Victoria's only total dance experience in an uptown Cabaret Atmosphere. The only Disco with 3 different rooms and free attendant parking. 8:30 p.m.-2:00 a.m. daily. AND FOR A DIFFERENT TASTE EXPERIENCE, sizzle your tastebuds in our Oasis Dining Lounge, open daily for Breakfast, Lunch and Dinner. It's all happening at the Century Inn 603 Pandora Avenue at Government Street on Centennial Square.

KINGS HOTEL — in the heart of Victoria's "OLD TOWNE", 570 Yates St., 388-0911. Completely redecorated with a friendly relaxed atmosphere and glimpses of Victoria's colourful past.

OFFERING — For your pleasure:

KINGS KITCHEN — Enjoy the really great menu selections. — Homemade Soups, Scrumptious Baron of Beef, Tasty Hamburgers and especially "The Best Clam Chowder in Town". Excellent food at reasonable prices. Mon. to Sat. Daily 11 a.m.-7 p.m.

KINGS PUB — Relax and enjoy. Live entertainment 12-2 p.m. and 4-6 p.m. daily, Mellow Organ sounds for easy listening and sing along. 7-9 p.m. daily, Featuring Bunk and Addy — Nostalgia with piano and trumpet.

KING OF CLUBS DISCO — COME ON DOWN to this Disco "Hot Spot" — open Mon. to Sat. 9 p.m.-1 a.m. Dancing to the Tops in Disco Sounds — No cover charge. You'll enjoy yourself!

LANGHAM COURT THEATRE — CHARLIE'S AUNT. Laugh with us at Langham Court, Thurs., Sept. 21 through Sat., Sept. 30 at 8:15 p.m. Phone for reservations 384-2142, open 3:30 to 7:30 p.m. daily except Sunday. Presented by the Victoria Theatre Guild.

CHATEAUBRIAND FOR 2 NIGHT
Every Thursday

Now, Gatsby's presents a true feast for you with a 16-oz. tender Filet Mignon, broiled the way you like, served on a bed of delicately seasoned fried rice, garnished with a bouquet of vegetables and Bernaise sauce. Our Thursday night feature is a nice treat for someone special.

And the price for 2 is only
$18.95

Join us Sunday for our
Great Buffet, 4 p.m. to 9 p.m.

Gatsby's
RESTAURANT
In the NEW Royal Olympic Hotel
642 JOHNSON STREET • 388-5513 9-28

DANCE
to "Denino Trio"
at White Eagle Hall
SAT., SEPT. 30th
9 to 1 P.M.
Admission $4 per person
(at the Door)
All Welcome

ENJOY OUR SUPER LUNCHEON
Smorgasbord

HOT AND COLD DISHES $3.95
MONDAY to FRIDAY
11:30 a.m. to 2:00 p.m.

the RED LION MOTOR INN
3366 Douglas Street, 385-3366 9-28

Public Announcement

Ottawa, September 19, 1978

CABLE TELEVISION SERVICE TO DORION, VAUDREUIL, PINCOURT, ILE PERROT, HUDSON, TERRASSE VAUDREUIL, VAUDREUIL-SUR-LE-LAC, RIGAUD, QUEBEC AND SURROUNDING AREA

The Canadian Radio-television and Telecommunications Commission, on September 15, 1978 issued a Public Announcement giving notice that it has received an application for a licence for a cable television broadcasting undertaking to serve Dorion, Vaudreuil, Pincourt, Ile Perrot, Hudson, Terrasse Vaudreuil, Vaudreuil-sur-le-lac, Rigaud, Quebec and surrounding area.

Other persons wishing to submit a similar application to serve the area or part of the area mentioned above, are requested to formally state their intention to do so, to the Commission on or before October 16, 1978.

Copies of the complete text of this Public Announcement are available at the CRTC office, Central Building, Les Terrasses de la Chaudiere, 1 Principale Street, Hull, Quebec, the Western Regional office, Suite 1130, 701 West Georgia Street, Vancouver, British Columbia and the Montreal Regional office, Suite 2114, 800 Victoria Place, Montreal, Quebec.

J. G. Patenaude
Acting Secretary General

Canadian Radio-television and Telecommunications Commission
Conseil de la radiodiffusion et des télécommunications canadiennes

THURSDAY NIGHT AT THE INN

Sea Fair Food Festival

Featuring live, whole East Coast Lobster. (1½ pounds a serving)
$13

Served with fresh garlic bread, garden fresh salad, a choice of boiled potatoes or rice pilaf, and always a fresh garden vegetable.

Introducing a select, fresh seafood menu.
SPECIALTIES
Sea Escargots
$3.25
Baked Pacific Salmon
$6.95

Also Oysters Rockefeller, Coquille St. Jacques, Bouillabaise and much more Steaks available on request.

270 GOVERNMENT STREET
RESERVATIONS PLEASE 384-7151

THE JAMES BAY INN
A Seal of Hospitality

IT'S HERE!
TRICHOANALYSIS
ONLY AT
friends and company
388-6618

"What we have here is a total lack of respect for the law!"

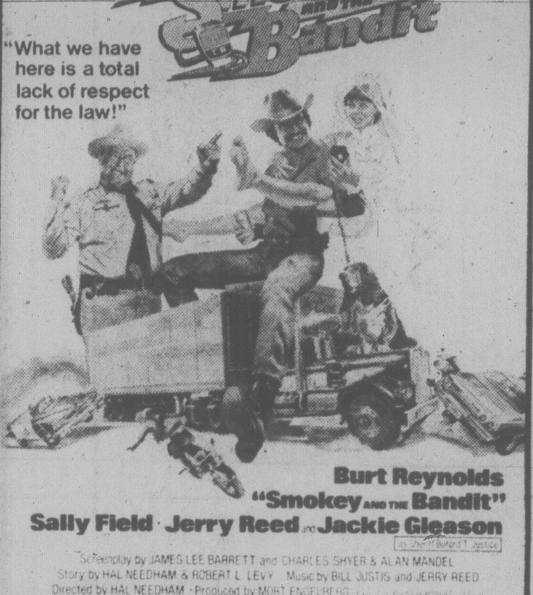

Burt Reynolds
"Smokey and the Bandit"
Sally Field · Jerry Reed and Jackie Gleason
as Sheriff Buford T. Justice

Screenplay by JAMES LEE BARRETT and CHARLES SHYER & ALAN MANDEL
Story by HAL NEEDHAM & ROBERT L. LEVY · Music by BILL JUSTIS and JERRY REED
Directed by HAL NEEDHAM · Produced by MORT ENGELBERG
A RASTAR Production · A UNIVERSAL Picture · Technicolor®

odeon 1
780 YATES STREET
383-0513

STARTS FRIDAY

MATURE
Some Coarse Language (B.C. Dir.)

THE HAIR TEST
TRICHOANALYSIS
ONLY AT
friends and company
388-6618

LIVE ON STAGE

McPHERSON FOUNDATION
proudly presents
FABULOUS MUSIC HALL

Direct From Smash Summer Run at Dawson City's Famous Palace Grand Theatre

GASLIGHT FOLLIES 1978

CAN CAN GIRLS
HONKY TONK
AND HILARIOUS
PROFESSIONAL REVUE

This Company of Stars is Guaranteed to Delight and Entertain You.

THREE NIGHTS ONLY
McPHERSON PLAYHOUSE
Sept. 27 and 28 at 8 p.m.
Sept. 30 at 7 and 9:30 p.m.

Reserved tickets $4.50, $5.50 and $6.50 at McPherson Box Office and Hillside Mall or at the door.
Chargex accepted.
9-30x

OPEN SAT., SUN. 10 a.m.-9 p.m.
Fun City
Highway 17 and Vanalman
OPEN MON.-FRI., 2 p.m.-9 p.m.
9-8X

THE Arena
THURSDAY
TINY TOTS SKATING
1:30 p.m.-3:00 p.m.
PUBLIC SKATING
4:00 p.m.-5:45 p.m.

ESQUIMALT SPORTS CENTRE
1151 ESQUIMALT RD.
386-3261
ICE SKATING
THURSDAYS
1:20-3:00 p.m.
TINY TOTS AND PARENTS
SKATE SHARPENING AND RENTALS
9-28
SKATE FOR FUN

LANGHAM COURT THEATRE
presents
Charley's Aunt

THURS. thru SAT.
September 21-30
8:15 P.M.
Box Office Open
3:30-7:30 p.m. Daily
384-2142
Tickets $4, (Students & Senior Citizens $2 Monday-Thursday Only).
Presented by the Victoria Theatre Guild
9-26x

STEAK & LOBSTER

Wednesday and Thursday from 5:30
STEAK and LOBSTER
includes potato, vegetable and salad bar. 9.95
PER PERSON
DINNER DAILY FROM 5:30 P.M.
Live Entertainment Thurs., Fri., Sat.

Felice's DINING LOUNGE
Gourmet meals elegantly served in luxury surroundings
1218 Wharf St. Res.: 385-4497

BURT REYNOLDS is HOOPER
3rd WEEK
MON., THROUGH THURS.
7:00, 9:00 p.m.
MATURE
WARNING: Occasional Coarse Language (B.C. Dir.)
Landmark Cinemas
TOWNE
382-5922 808 Douglas
In Nootka Court

STANLEY KUBRICK'S
CLOCKWORK ORANGE
RESTRICTED
QUADRA
Quadra at Hillside 382-3370
WARNING: Extreme brutality and rape, some nudity and sex. — B.C. Director.
NITELY 6:45 and 9:00

CANADIAN ODEON Theatres

SPLENDIDLY CHILLING!
Alice, Sweet Alice
RESTRICTED
WARNING: Some Gory Scenes —(B.C. Dir.)
odeon 1
780 YATES STREET
383-0513
ENDS THURSDAY
NIGHTLY 7:10, 9:10

NATIONAL LAMPOON'S ANIMAL HOUSE
MATURE
WARNING: Occasional Nudity, Suggestive Scenes, Coarse Language Throughout —(B.C. Dir.)
odeon 2
780 YATES STREET
383-0513
NIGHTLY 7:10, 9:15

His story will have you singing, laughing, crying, cheering and stomping your feet.
MATURE
THE BUDDY HOLLY STORY
IN STEREOPHONIC SOUND!
haida
808 YATES STREET
382-4278
NIGHTLY 7:10, 9:20

EYES OF LAURA MARS
MATURE
WARNING: Violent and Frightening Scenes. —(B.C. Dir.)
NIGHTLY 7:00, 9:10
COUNTING HOUSE 2
BROAD AT BROUGHTON 383-3434

JOHN TRAVOLTA and OLIVIA NEWTON-JOHN
MATURE
GREASE
COUNTING HOUSE 1
BROAD AT BROUGHTON 383-3434
ENDS THURSDAY
NIGHTLY 7:00, 9:15

FAMOUS PLAYERS THEATRES

Weeknights at 7:00 and 9:00 p.m.
STARRING GOLDIE HAWN
Foul Play
CAPITOL
805 Yates 384 6811
MATURE

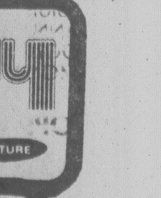

Nightly at 7:00 and 9:00 p.m.
OAK BAY
2184 Oak Bay 598-2213
COME EARLY!
MATURE
HEAVEN CAN WAIT
WARREN BEATTY

Weeknights at 7 and 9
STARRING MARK HAMILL
ROYAL
805 Broughton 383 9711
HURRY — ENDS SOON!
WARNING: Occasional suggestive scenes. (B.C. Director)
MATURE
Corvette Summer

GENERAL
Weeknights at 7 and 9
STARRING PETER SELLERS
CORONET
836 Yates 383 6414
"REVENGE OF THE PINK PANTHER"

Gates 7:30 p.m.
Show at Dusk
"THE CHOIRBOYS"
AND
PAUL NEWMAN
SLAP SHOT
A UNIVERSAL PICTURE TECHNICOLOR®
TILLICUM DRIVE-IN
Burnside at Tillicum 382 7531
RESTRICTED NO ADMITTANCE TO PERSONS UNDER 18
WARNING: Occasional sex, coarse language and violence throughout (B.C. Director).

people

Lib . . . To Coin a Phrase!

WASHINGTON — To the applause of feminists, the U.S. treasury and vending machine operators, the House of Representatives gave final congressional approval Tuesday to the introduction of a new small dollar coin bearing the likeness of pioneer suffragette **Susan Anthony**.

The new coin, which will be a little bigger than a quarter, might be in circulation by mid-1979.

The dollar bill will continue to be produced, but the treasury hopes many will be displaced by the Anthony dollar.

HARTFORD, Conn. — **John Grisanti** is having 30 people over for dinner next month. He's either going to serve the world's rarest wine or the most expensive salad on earth.

Either way, it's going to be a very expensive meal. He's charging his guests $1,500 each.

Grisanti, 49, a restaurateur, set a world record for the highest price paid for a wine when he bid $18,000 for the only known jeroboam of Chateau Lafite 1864 at a wine auction last May.

He plans to uncork the bottle at a nine-course dinner he's giving in Memphis Oct. 28 to raise money for St. Jude Children's Research Hospital.

STOCKHOLM, Sweden — Swedish physicist **Manne Siegbahn**, winner of the 1924 Nobel Prize in Physics, died Monday at the age of 91, the Swedish Royal Academy of Sciences said today.

HOLLYWOOD — Actor **Jack Albertson**, 68, star of the new TV series *Grandpa Goes to Washington*, was taken to hospital Tuesday with what doctors described as stomach congestion.

MIAMI — **Norma Levy**, a woman whose role in a sex-politics scandal rocked Britain's Conservative party in 1973, was sentenced Tuesday to 18 months in federal prison for violating U.S. immigration laws. Her court-appointed lawyer immediately filed an appeal.

CLEVELAND, Ohio— **President Carter** is sending his limousine and his son **Chip**—to Cleveland to welcome **King Khaled** of Saudi Arabia, secret service agents reported.

The 64-year-old Khaled is to enter the Cleveland Clinic today for heart tests.

TORONTO — **Countess Ambrosine Dyke Nobili**, wife of the late **Count Amodea Corrado Nobili** of Italy, died Monday. She was 88.

HALIFAX — **Margaret Healey**, once the only woman city editor of a major Canadian daily newspaper, retired Tuesday after a 46-year career at the *Halifax Herald*.

EDMONTON — **Fred Bard**, the oldest living former member of the RCMP celebrated his 100th birthday Tuesday with friends and relatives gathered at RCMP divisional headquarters here.

OTTAWA — **W. E. Beckel**, 52, president of the University of Lethbridge, will become president and vice-chancellor of Carleton University July 1, replacing **Michael Oliver**.

Spymaster's Lips Sealed

TORONTO — **R. V. Jones**, the British spymaster and scientist who bent German radio-navigation beams and pulled their bombers off target during Second World War, says he knows who sent the seven pages of military intelligence known as the Oslo Report to London in 1940.

"But until I'm certain he and his family are in no danger from neo-Nazis, it won't be published," Jones said in an interview.

The Oslo Report contained information on German aircraft, shells, ships, rocket projectiles, radar and magnetic torpedoes.

In Toronto to promote his book *Most Secret War*, Jones, 67 said he no longer is a member of the British secret service but he said he is consulted occasionally.

Jones said he would like to see defector Kim Philby returned from Moscow because he "must be very unhappy."

Jones, now a professor in Aberdeen, has built equipment to detect when the volcano Mount Etna is going to erupt.

Tenter Calls it Quits

COVENTRY, England — After four years, three months and eight days, **Graham Hurry** has decided to come in from the cold — and his entry in the Guinness Book of Records.

On June 19, 1974, Hurry, then a 14-year-old Boy Scout, moved into a tent pitched in his backyard. After one year of camping out, he shared first prize in a national scouting competition, but decided to stay on in the great outdoors.

After three years, he won an entry in the *Guinness Book of Records*. But Tuesday, the 18-year-old announced he'd had enough and moved back into his parents' house.

The Victoria SYMPHONY
Year of the Maestros

Conductor
CHRISTOPHER ADEY
OCTOBER 1
SUNDAY 2:30 p.m.

Soloist
ANNA MOFFO
OCTOBER 2
MONDAY 8:00 p.m.

OPENING CONCERTS OF THE SEASON

Performances at the
UNIVERSITY
CENTRE AUDITORIUM
(Royal Theatre undergoing renovations)

WALDMEISTER OVERTURE
Johann Strauss

HOLBERG SUITE
Edvard Grieg

SYMPHONY No. 35 in D MAJOR (The Haffner)
Wolfgang Mozart

ARIAS by
Puccini, Verdi and Charpentier

TICKETS and INFORMATION (24 hrs.)
SYMPHONY BOX OFFICE 385-6515

Tickets also available at A & B Sound,
Montreal Trust and Westwind Motor Inn.
10-1

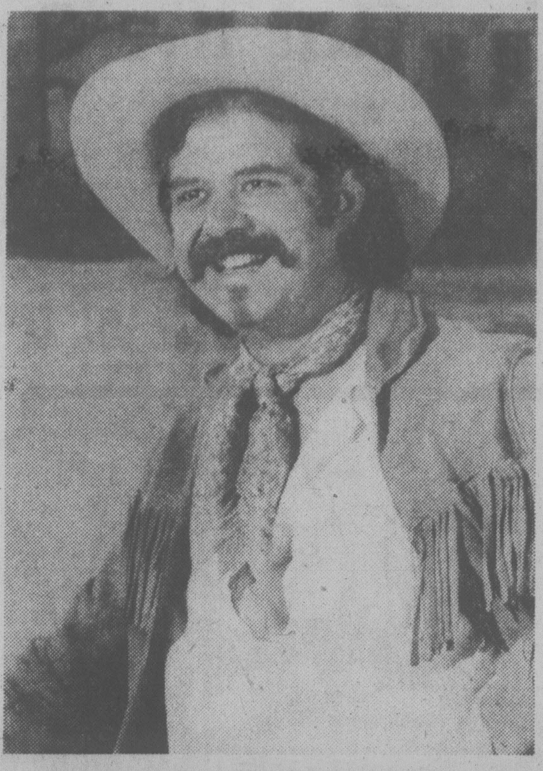

SOMETIMES A VICTORIAN but always a traveller, **Mark Smith** will be on home ground when Dawson City's famous Gaslight Follies opens tonight at McPherson Playhouse for a three-performance run. When not in Dawson City or travelling, Smith has been assistant to McPherson technical director, Larry Eastick. In the Follies he has the jovial role of impressario Arizona Charlie Meadows, the real-life character who built and operated the Palace Grand Theatre in the '90s and which, now-renovated is the home of the Follies.

'MIRACLE BABY'

CHICAGO — **Catherine Donatello** calls her new daughter God's miracle baby and doctors say the infant had only a one in 45,000 chance of being born.

Angelina Rose was carried inside her mother's abdominal cavity instead of the womb.

The little girl weighed 3 pounds, 8 ounces at birth in mid-September when she was surgically removed two weeks premature from her mothers abdomen.

"This has to be God's miracle baby," exclaimed Mrs. Donatello, 25. "We really wanted a baby."

Mrs. Donatello was admitted to Resurrection Hospital because of bleeding and there doctors discovered the odd placement of her baby.

"This is a distinct rarity," said Dr. Warren Pearse, executive director of the American College of Obstrecians and Gynecologists.

An abdominal pregnancy is a rare form of ectopic pregnancy — in which the baby is carried outside the womb, doctors said. Most ectopic pregnancies occur inside the fallopian tubes where the female egg is fertilized. They cause the tubes to rupture, ending the pregnancy and sometimes endangering the mother.

But in cases like Angelina's, doctors said, the fertilized egg goes back up the tube rather than down into the womb and makes its way to the abdomen. There it begins to divide and attaches itself to organs in the abdomen. The placenta draws nutrients from the mother's blood just as it does in the womb.

Hospital officials said mother and daughter are in good health.

Mexican Hubby Has Hot Temper

MEXICO CITY — A Mexican housewife who disobeyed her angered spouse, was the object of his burning rage.

Maria Teresa Martinez de Barrientos, 40, told police her husband came home drunk. She refused to serve him supper and went back to sleep, whereupon her spouse grabbed a lighted candle and set the bedsheets on fire. When she attempted to get out of bed, she said, her husband knocked her out with a punch.

COLONY
MOTOR INN
JACK SMITH
AT THE PIANO BAR
385-2441
9-30x
COACHLIGHT ROOM

Sears
Celebrate the savings!

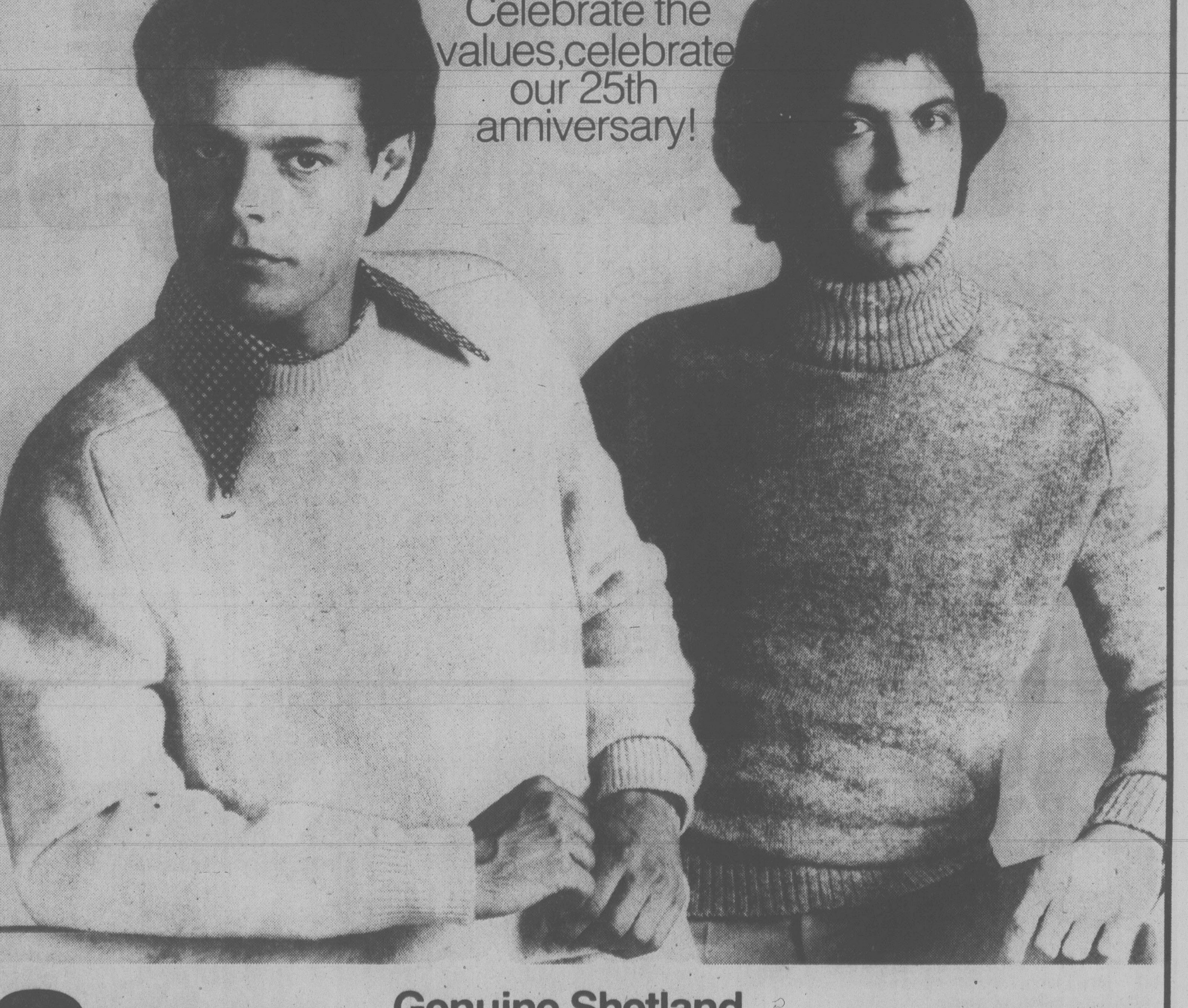

Celebrate the values, celebrate our 25th anniversary!

Save 25%

Genuine Shetland wool sweaters at a super low price

You can't beat natural wool for deep-down warmth and resilience . . . and it's hard to beat Sears for the great low price of these handsome Shetland wool sweaters! Rib-knit cuffs, neck and waistband for a trim fit where it's needed. Hand wash, lay flat to dry. Choose from four soft, 'go-with-everything' colours — Blue, Green, Grey or Natural. Chest sizes:36 (fits 34-36), 40 (fits 38-40), 44 (fits 42-44) or 46 (fits 46).
Crew neck. 33R 015 364B. Regularly $15.99.
Turtleneck. 33R 015 365B. Regularly $15.99.

11.99 each

Sears Men's Furnishings (33) 24-Hour Teleshop: 595-3161. Advertised prices in effect now through 5:30 p.m. Sat., Sept. 30, while quantities last.

This is a Sears best value!
Simpsons-Sears Ltd.
'Reg.' and 'Was' refer to Simpsons-Sears prices.

Dynamite: Who Got the 3 Cases?

OTTAWA (CP) — Four cases of dynamite and 100 blasting caps were stolen from a Quebec explosives distributor's warehouse in April, 1972, the company manager said at a federal royal commission Tuesday.

Jean-Guy Tremblay, then general manager of Richelieu Explosives, said 56 sticks of dynamite weighing 200 pounds were taken. It was the only theft from the company since it was formed in 1965.

Last week, members of the disbanded RCMP security service "dirty-tricks" squad told the McDonald commission investigating RCMP wrongdoing that they stole 30 to 50 pounds of dyanmite from the Richelieu site at Saint-Gregoire, east of Montreal.

When he arrived for work April 27, 1972, Tremblay said a Richelieu driver told him two of the company's five warehouses had been broken into.

The locks on the warehouses had been broken and Tremblay's inventory showed 56 sticks of dynamite, each 2½ inches in diameter and 16 inches long, were missing. A box containing 100 detonator caps had been taken from another warehouse.

To give an indication of the strength of the 200 pounds of explosives, Tremblay told commissioner Guy Gilbert of Montreal that one pound of dynamite would reduce one yard of solid rock to a pile of rubble.

This was the only time anything had ever been stolen or had gone missing from inventory, Tremblay said, and he immediately reported the incident to the Quebec Provincial Police and

Tremblay said he never had any idea who did take it, but several months later Quebec Provincial Police showed him photographs of some dynamite which had been recovered.

This appeared to be the same type of dynamite taken from his company, but Tremblay could not positively identify it.

Mounties who testified last week said they stole the dynamite under orders from S.Sgt. Donald McCleery who was then head of the dirty-tricks squad.

Two motives have been given for the dynamite theft: To lend it to an informer to help him win the confidence of a terrorist cell, and to frame an alleged terrorist, Jacques Desormeaux, to force him to turn informer.

Sgt. Bernard Dubuc, who was a corporal at the time, testified that he broke two locks on Richelieu warehouses and removed one case of dynamite and one box of detonator caps in 1972.

Constable Richard Daigle, who helped Dubuc carry the explosives to a waiting car, said they took only one very heavy box. He estimated its weight at 30 to 50 pounds.

No explanation has been offered for the remaining 150 pounds which Tremblay said were taken.

Few Know PM

LONDON (AP) — One in five young persons taking part in a recent British survey could not identify a photograph of Prime Minister James Callaghan, according to a poll bureau.

Four More Papers Join CP

HALIFAX (CP) — The Canadian Press (CP) added four newspapers to its membership Tuesday when applications from two papers in Montreal and two in the Yukon were formally approved by the news co-operative's board of directors.

The additions brought the membership total to 114. The new members are the Monday-Friday morning edition of Montreal La Presse, published since July 17; Montreal Il Ponte, an Italian language morning paper that changed from weekly to daily publication May 8; Whitehorse Northern Times, a morning daily published since July 17, and the Whitehorse Star, an evening daily that has received service from CP's affiliate Broadcast News Ltd. since it began daily publication last November.

The new memberships were announced at the annual meeting of the board of directors here.

CLARK BACK IN N.S.

HALIFAX (CP) — Federal Conservative Leader Joe Clark came into Nova Scotia Tuesday, covering the same ground that helped the Progressive Conservatives oust the incumbent Liberal government here recently.

Clark, campaigning for support in the Oct. 16 federal byelection in Halifax-East Hants, promised that the provinces would get all the revenue from offshore mineral resources.

Vets Medals In Demand

TORONTO (CP) — Veterans of the Second World War who did not collect their medals at the end of the war now are suddenly showing an interest in them, officials say.

Spokesmen for the ministry of defence army medal office at Droitwich, England, say there is a two-year backlog of requests from war veterans, including Canadians who served with army units in Great Britain, wanting to recieve campaign ribbons and medals for their action in the Second World War.

As many as 600 medal claims are being submitted to the ministry office each month, a department official said.

"It has been like this for the last 18 months or so," one official said. "There has been a sudden interest in medals . . . Maybe it has something to do with the Queen's Jubilee last year. I think that rekindled a lot of memories."

Army officials say the backlog in issuing medals is because requests from the Second World War are on a lower priority than demands for recent service medals from areas such as Northern Ireland.

Kenneth Lewis, 65, of nearby Mississauga is one of the army vetrans now seeking his share of war medals.

Lewis, who served with the First Canadian Corps as a motor mechanic and dispatch rider during the war, says he is eligible for the Territorial Army Medal, African Star, Italian Star, British Defence Medal and the Victory Medal.

He applied for his medals when he was discharged from the army in 1946 but did not receive them. He made a new application in July, 1977 and has been told he might recieve them by next year.

SEPTEMBER SPECIAL
COLOR
REPRINTS
28¢ EACH
5/1.40
MINIMUM ORDER 5 REPRINTS

- ★ NEGATIVES MUST BE SAME FILM SIZE
- ★ SPECIAL PRICE VALID SEPT. 16th to 30th INCLUSIVE
- ★ DELIVERY—10 DAYS OR LESS

FROM ALL STANDARD COLOR NEGATIVES

Electric Eye Ltd.
1006 BROAD
386-638
Between Eaton's and Eaton's Parkade

PROTECT YOUR CAR THIS WINTER WITH PERMA-SHINE

WE GUARANTEE IT IN WRITING!
ASK ABOUT PERMA GUARD INTERIOR PROTECTION

1. The Perma-Shine process is a once only treatment and offers a written guarantee (backed by **LLOYDS OF LONDON**) that, for as long as you own the vehicle, it will not — fade, oxidize, change colour and will never need waxing.
2. Protects from the effects of rain, salt, snow and sun.
3. Save time washing your car as dirt will not adhere so well.
4. If your car is dull and lost its luster, in most cases Perma-Shine can bring it back to a showroom shine.
5. New cars will have a better than showroom shine.

509 ELLICE ST.

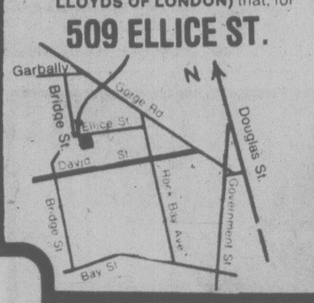

COME IN FOR OUR FREE TEST SPOT!!

PERMA-SHINE
OVER 40 LOCATIONS IN CANADA & THE U.S.A.

Stop by today or call for your appointment
THE SHINELINE:
386-7571
OPEN
Mon. to Fri. 8 to 5
Sat. 8 to 1

9-28x

Sears

Celebrate the savings!

Celebrate the values, celebrate our 25th anniversary!

Save $^{\$}2$

'Sears Best' flannel shirt... great winter wear for regular and tall men, too!

8^{99} Reg. $10.99

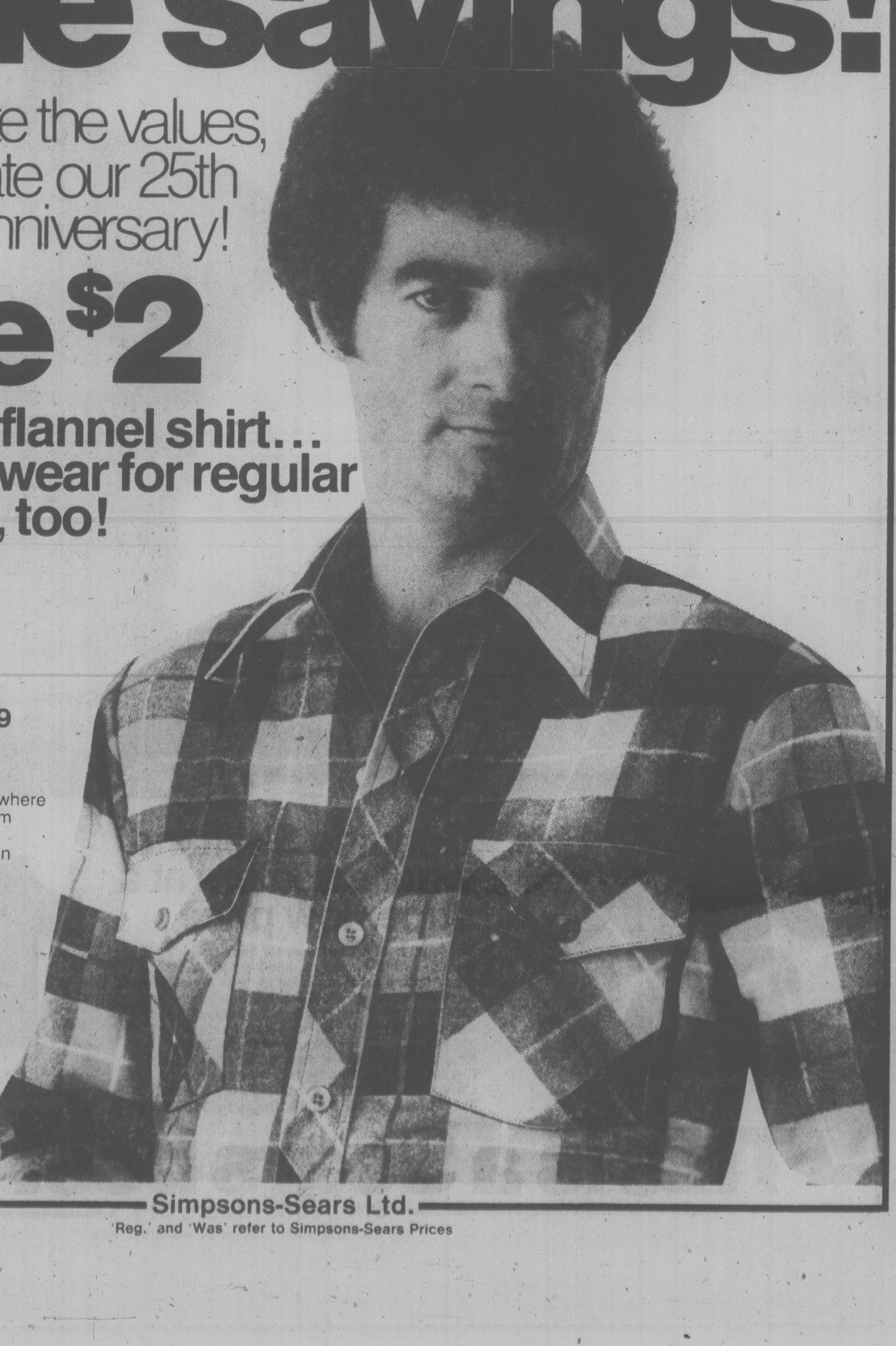

You won't find these 2 patterns anywhere but Sears! Flannel shirt blended from cotton for comfort, polyester for strength and Perma-Prest for no-iron if machine-washed&dried. It's cut full for extra comfort, has long tails that stay tucked in and two chest pockets with button flaps. Choose from 2 patterns in Brown, Blue or Red. Regular sizes: 14½(fits 14-14½), 15½(15-15½), 16½(16-16½), 17½(17-17½). **a-Regular:** 517 451 135 B. Tall sizes are longer in the sleeves and body. Come in all sizes abv. except 14½(14-14½).

Sears Men's Work Clothing (51)
24-Hour Teleshop: 595-3161

Advertised prices in effect now through 5:30 p.m. Saturday, Sept. 30, while quantities last.

Simpsons-Sears Ltd.
'Reg.' and 'Was' refer to Simpsons-Sears Prices

OXFORD FOODS
271 COOK STREET

We reserve the right to limit quantities
PRICES EFFECTIVE WED., SEPT. 27 to SAT., SEPT. 30

IMPERIAL MARGARINE	3 -lb. pkg.	1^{89}
SWIFT'S COOKED HAM	1½ lb. tin	3^{19}
CHASE AND SANBORN COFFEE	lb.	2^{89}
MAGIC MILK POWDER	3-lb. pkg.	2^{99}
RED ROSE TEA BAGS	120 bags	2^{99}
KRAFT CHEESE SLICES	16 oz. pkg.	1^{59}
ADMIRAL SOLID WHITE TUNA	7 oz. tin	1^{29}
PLANTER'S PEANUT OIL	32 oz. btl.	1^{99}
CAPTAIN ASSORTED BISCUITS	2-lb. box	1^{29}
ROYAL JELLY POWDER	5 3-oz. pkgs.	1^{00}
KELLOGG'S EGGO WAFFLES	11-oz. pkg.	69¢
VALLEY FARM FRENCH FRIES	2-lb. bag	39¢
DOVE DISH LIQUID	32-oz. btl.	99¢
TIFFANY TOILET TISSUE	4-roll pkg.	99¢
CHIQUITA BANANAS	5 lbs.	1^{00}
U.S.A. LETTUCE	Large Head	29¢

Que. Controllers Slam Fed Decision

OTTAWA (CP) — A representative of Quebec air controllers Tuesday described as insulting and humiliating a federal decision rejecting their bid to form their own collective bargaining unit.

Roger Demers, president of the Association des Gens de l'Air, said the demands of second-class citizens have been given a first-class burial.

He was commenting in an interview from Quebec City on an announcement earlier that the federal public service staff relations board had rejected the association's application to break away from the Canadian Air Traffic Control Association (CATCA).

That decision was the second defeat this year for the small group of French-speaking controllers who have been battling both the government and CATCA over the use of French in air-ground communications.

In May, the federal court threw out a Gens de l'Air application to overthrow a government order limiting the use of French in the airways.

The staff relations board said in its decision that the issue of use of French — the real issue between Gens de l'Air and CATCA — is beyond its authority to solve.

"Whether one looks at the issue from the aspect of language rights or from the aspect of safety, it is up to the government, in the exercise of its judgment, to establish and implement policy and to bear the responsibility for it," the board said.

It said that a commission of inquiry into the use of French in Quebec air space is expected to report soon. That should provide a basis for a comprehensive policy on bilingualism in air traffic control.

Meanwhile, Jim Livingston, head of CATCA, said the board decision makes little difference. He said Gens de l'Air represents only a small minority of Quebec air controllers at the best of times. All Quebec controllers had continued to pay dues to his association since 1976 when the language dispute arose.

The Gens de l'Air received financial help from the Quebec government in its fight to form its own bargaining unit.

Demers compared his association's situation with that once described by Quebec Premier Rene Levesque when talking of the Supreme Court of Canada. Levesque said the court was like the leaning tower of Pisa because its decisions were always slanted in favor of the English.

Demers said the association had played the federal game in court and before the board and had lost.

The board said in effect, Quebec controllers must pay dues to an organization that does not represent their wishes, Demers said.

The Gens de l'Air was formed during a 1976 dispute with the government involving airline pilots and controllers over the use of French. The two groups said English is the international language of the airways. The pilots went on strike for eight days.

The dispute was ended when the government set up a commission of inquiry. But pending the receipt of the report of the commission, it has said French may be used only in certain circumstances.

UNIONS WEAK, SAYS WILSON

TORONTO (CP) — Sir Harold Wilson, former British prime minister, said Monday strikes in Canada and Britain in recent years have been caused by unions that are too weak, not too strong.

"The men on the shop floor are too independent and the union leadership cannot deal with them," Sir Harold said in an interview.

"You cannot have union members defying their leadership after they've elected them at their annual conference."

He said is interested in Canada's labor situation because he used back-to-work legislation and wage controls when he was prime minister, from 1964 to 1970 and from 1974 to 1976.

Sir Harold said, however, he thinks it is better to seek voluntary co-operation from labor.

He was at the University of Toronto speaking on communism in Western Europe and he stressed the importance of the North Atlantic Treaty Organization, saying he expected that Spain would join NATO and the European Economic Community within a year.

Quebecair Appeals Takeover of Nordair

OTTAWA (CP) — Quebecair has thrown a monkey wrench into Air Canada's timetable for a proposed takeover of Nordair by appealing the proposed sale to the Canadian transport commission.

A decision on the Quebecair appeal can't proceed until another appeal to the federal cabinet — launched by the Ontario government and backed by aviation companies — has been decided.

The cabinet decision on arguments based on alleged loss of competition on Ontario routes and charter services may take some time since the ministers are preoccupied with legislation to be presented to a new session of Parliament and postal disruptions.

The transport commission has decided to await the cabinet decison on competition arguments before going ahead with procedures to decide Quebecair's appeal based on the argument that too many regional airlines are coming under government jurisdiction.

Since the commission's procedures demand up to 45 days for filing written arguments, it could well be that a final approval for the sale could come only in 1979 if all the hurdles are met by Air Canada.

Quebecair's objections to the Air Canada takeover include the argument that only CP Air and itself are not tied to any government.

At the Montreal hearings the Quebecair lawyer argued that Air Canada had entered into a bidding war with Great Lakes for acquisition of Nordair. He said it paid much more than the actual value of Nordair shares.

"The acquisition of Nordair by Great Lakes, possibly with an interest of Quebecair in the charter portion of that business, would represent a far more rational and healthy development of the air industry in Canada in general and Quebec in particular," argued Quebecair.

Celebrate the savings!

Celebrate the values, celebrate our 25th anniversary!

Save $6

Canadian made all wool slacks tailored for men... a perfect fit. In flannel or hopsack.

24.99 Reg. $30.99 3 days only!

Better make slacks, tailored in Canada, always give you a great fit for super looks. Made of 100% superfine wool with great Griptex ® Ban-Rol ® waistband. Styled with 2 front pockets in various styles and 2 back pockets. Co-ordinating interior trim. French fly, nylon zipper, 36" unfinished inseams.

Wool flannel. In Dk. Brown, Silver Grey, Navy, French Blue, Black, Beige, Camel, Tobacco. Sizes 30-40 even waists. 41R 044 867B. **Full fit** sizes 36-46 even waists. 41R 042 867B. **Reg. $30.99 $24.99**

Special Griptex ® waistband keeps shirts tucked in.

Regular Fit is for average builds. **Full fit** is fuller in seat, legs and thighs for comfort

This is a Sears best value!

Sears Men's Casual Shop (41) 24-Hour Teleshop: 595-3161
Advertised prices in effect now through 5:30 p.m.
Saturday, Sept. 30, while quantities last.

Simpsons-Sears Ltd.

'Reg.' and 'Was' refer to Simpsons-Sears prices.

ECONO-MART FOODS
OPEN SUNDAY
10 A.M. - 6 P.M.
BASIC ITEMS at BASIC PRICES
WE RESERVE THE RIGHT TO LIMIT QUANTITIES
Prices Effective Thurs., Fri., Sat., Sept. 28, 29, 30

CASHMERE
TISSUE
4 ROLLS 59¢

PARKAY
MARGARINE
3 lbs. 1.79

MINUTE MAID
ORANGE JUICE
12-oz. tin 89¢

FOREMOST
ICE CREAM
4-litre pail 2.59

EXTRA SPECIAL
Kadana
COFFEE
$1.99 LB.
WHEN YOU CLIP THIS COUPON AND PRESENT IT AT ROYAL OAK ECONOMART
COUPON
ONE EXTRA SPECIAL WITH EACH $30.00 ORDER

SAFFLO
COOKING OIL
128 oz. 4.99

BEE MAID
HONEY
2-lb. tub 1.59

ROMPER
DOG FOOD
26-oz. tin 29¢

KRAFT
CHEEZ WHIZ
2-lb. jar 2.59

YES! WE HAVE QUALITY FRESH MEATS AND PRODUCE FOR YOUR CONVENIENCE
ECONOMART FOODS
THE HOME OF WAREHOUSE FOOD PRICES
4440 West Saanich Road
WED., THURS., FRI., SAT.
HOURS
Mon., Tues., Wed., Sat., 9 a.m.-6 p.m.
Thurs., Fri. 9 a.m.-9 p.m.
Open Sunday 10-6
9-28X

Confessions Questioned

QUEBEC (CP) — Sessions court Judge Louis Fortin has questioned the admissibility as evidence of confessions made by prisoners who are interrogated alone by police without the presence or help of a lawyer.

Judge Fortin said Tuesday the practice tends to abrogate the right of a citizen under Canadian criminal law not to incriminate himself or to testify against his will outside proper legal procedure.

"I find it difficult to judge a man on the basis of a statement he made outside the court while he is held by police, often without the help of a lawyer," Judge Fortin said.

Speaking during a preliminary hearing in the case of Gaetan Letellier, who is charged with theft, the judge recommended that examining magistrates be present during police interrogations.

Before the questioning and without the presence of the police, a magistrate should ask the detainee if he wants to make a statement and have him take an oath to tell the truth before questioning begins, Fortin said.

Any statement the prisoner makes should be read back to him before he is asked to sign it, said the judge.

At the hearing, Judge Fortin refused to admit as evidence Letellier's confession made to police investigators.

Letellier told the court he confessed after police beat him, threatened him and refused him permission to get in touch with his lawyer.

Fortin said he had no reason in this case to doubt police testimony that Letellier had confessed of his own free will. But he said he wanted more safeguards against the possibility of illegal treatment during interrogations.

Fortin's recommendations follow a controversy over the death of a prisoner after questioning at a municipal police station here.

The police, supported by a coroner's report, said the prisoner, Richard Charest, hanged himself when he was left alone in an office.

But the Charest family and a Quebec City prison chaplain, Msgr. Raymond Lavoie, have charged that Charest was mistreated.

The case is under investigation.

Canadian Held In Rio

OTTAWA (CP) — A man being held in a Rio de Janeiro jail has been identified as Yves Parisien, 45, a disbarred Ottawa lawyer accused of fleeing Canada May 31 with $680,000 in swindled money but unable to be extradited to Canada to stand trial, an external affairs department spokesman said Tuesday.

The official said that because there is no extradition treaty between Canada and Brazil he cannot legally be extradited.

Job Creation Program Has Ottawa Crowing

Times Ottawa Bureau

OTTAWA — The federal government has at least one job creation program in the small business field it can crow about.

A 200-job project in the product development field launched by Small Business Minister Tony Abbott last January resulted in the creation of 1,366 jobs in 770 companies by September.

More than 50 per cent of the jobs were created in Ontario, another 24 per cent in Quebec, followed by British Columbia with 17 per cent, and New Brunswick and Newfoundland with five per cent each.

And many employers have indicated that the temporary jobs, subsidized with federal funds will be permanent positions, government officials report.

Some 70 per cent of the participting companies, about half of them employing fewer than 20 employees, are involved in manufacturing. The balance are in community, business or personal service industries.

The project subsidized company salary costs to 75 per cent with a monthly maximum of $900 for the period from January to September for each new product development position created.

Total cost of the project was $6.3 million.

Wheat Cartel 'Worth Billions'

WASHINGTON (CP) — Canada and the three other major wheat exporters might gain $5.5 billion from co-operative action to set minimum export prices for wheat, a Canadian senator told his U.S. counterparts today.

Senator Hazen Argue (L—Saskatchewan) told members of the U.S. Senate agricultural committee that half of that gain would accrue to the United States, with the other half being split among Canada, Australia and Argentina, if wheat exporters co-operated at the level of the current U.S. target price of $3.40 a bushel.

Argue and four other members of the Canadian Senate's agriculture committee are visiting the U.S. capital to promote the idea of Canada-U.S. action to set minimum wheat export prices of $4 a bushel (U.S.) at the farm gate.

In his prepared statement to a hearing sponsored by the U.S. committee, Argue said he has assurances from the Canadian government that it will co-operate in such action, if the U.S. government agrees.

The United States provides slightly more than two-fifths of wheat traded between countries, twice that of Canada.

Argue added that the two countries will gain more than just large economic benefits, if they co-operate to push wheat prices above production costs.

"Most important of all, in our opinion, would be the benefits reaped by the rural economy and those that produce in and for it," he said.

"Benefits of equal or even greater importance would accrue to the domestic economy from the greater stability of wheat prices to consumers and to other agricultural producers. The disruptions to livestock production and meat consumption which resulted from the drastic price increases of five years ago are still being felt today."

GIANT DISCOUNT
P.D.Y. FOOD CENTRE
CRAIGFLOWER and TILLICUM
Prices Effective Sept. 27, 28, 29, 30
WEDNESDAY TO FRIDAY
WEEKDAYS 9 to 9 SUNDAYS 10 to 7
WE RESERVE THE RIGHT TO LIMIT QUANTITIES

FRASER VALLEY BUTTER lb. 1.09
(Limit one lb. with $15 order or over)

GRADE A PRIME RIB ROAST lb. 1.89

GRADE A SIRLOIN or CLUB STEAK lb. 2.89

GRADE A T-BONE STEAK lb. 3.09

BREADED PORK CHOPLET lb. 1.09

BEEF SAUSAGE lb. 99¢

SWIFT BUTTERBALL TURKEYS All sizes lb. GR. A 1.19

ISLAND FRESH ICE CREAM 4-litre tub 2.69

DOWNEY FABRIC SOFTENER 2 litre jug 1.49

INSTANT NESCAFE 10-oz. jar 5.19

BETTY CROCKER HAMBURGER HELPER All Varieties, pkg. 69¢

BLUE BONNET MARGARINE 3 lb. pkg. 1.69

CHASE & SANBORN COFFEE 1 lb. bag 2.79

BETTY CROCKER SUPER MOIST CAKE MIX Lemon, White, Devils Food 18-oz. pkg. 73¢

QUAKER QUICK OATS 225 kg bag 1.39

RICE BOWL LONG GRAIN RICE 5 lb. bag 1.89

CANNED STEMS and PIECES MUSHROOMS 10 oz. tin 55¢

MISS MEW CAT FOOD 6 oz. tins 4 FOR 89¢

LAUNDRY DETERGENT OXYDOL 6 litre box 2.39

CANADA No. 1 SNOBOY EMPEROR GRAPES lb. 49¢

CANADA No. 1 LETTUCE 2 heads 49¢

LOCAL No. 1 BULK CARROTS 2 lbs. 25¢

CANADA No. 1 MED. COOKING ONIONS lb. 10¢

Thunderbird
OPEN SUNDAY 10 a.m.-5 p.m.
PREPARE YOUR HOME FOR FALL

FURNACE FILTERS
Help make your furnace run more efficiently by installing a clean filter. Assorted popular sizes.
Reg. $1.19 ea.
88¢

WEATHERPROOF ELECTRICAL BOX
Use this easy-to-install weatherproof box outside, to protect electrical recepticals from moisture. Kit includes cover, box with 3 mounting position standard u-ground heavy-duty receptacle.
$3.95

200-AMP 40-CIRCUIT DISTRIBUTION PANEL WITH MAIN BREAKER
Time to rewire? This unit includes the 40-circuit distribution panel and the 200-amp main breaker.
$109.95

Save On Heating
INSIDE STORM WINDOW
Easy to install inside, constructed of clear rigid plastic, gives an airtight fit. Keeps heat in . . . in winter and keeps heat out . . . in summer. Save up to 32% on heating and cooling cost.
In-Sider Storm Window
15% OFF REGULAR T-BIRD PRICE

CLOSE OUT OF CITATION DISPLAY CABINETS
50% OFF REG. PRICE
All Citation cabinets on display in the store. Ideal for rec. room, laundry room, bar, pantry and many other uses.

RANGE and DRYER WIRE
Required for installation of large appliances
8/3 NMD-7 RANGE WIRE 59¢ foot
10/3 NMD-7 DRYER WIRE 35¢ foot

Protect Wood Surfaces with
RAIN STAIN
Rain Stain is specially formulated to bring out the texture and beauty of wood, can be used on new or weathered shingles, shakes, siding, rough-sawn plywood and panelling, inside or out. Will not crack, peel or blister. Solid colour acrylic or semi-transparent.
$12.49 gallon

ELECTRIC HOT WATER HEATER
Fast, efficient, electric water heat, 30 Imp. gallon tank is guaranteed for 5 years.
$124.95

100-FOOT WEATHERPROOF EXTENSION CORD
No. 20001/801
Regular $15.99
$9.88

PHILIP'S YARD LIGHT
Add protection to your yard, the Philip's yard light features a sensitive photo-electric eye that activates a powerful 250-watt self-ballasted Mercury Vapor Lamp as soon as it starts to get dark — burns all night and turns off automatically at dawn. Regular $75.88.
$64.95

Thunderbird
2929 DOUGLAS STREET 386-2921
Store Hours: Mon.-Thurs. 8:30-5:30, Fri. 8:30-9:00, Sat. 9:00-5:00, SUNDAYS 10 a.m.-5 p.m.
BRING IN YOUR PLANS OR IDEAS FOR FREE ESTIMATES
PRICES EFFECTIVE THROUGH TO MONDAY, OCT. 2, 1978
PRICES SUBJECT TO STOCK ON HAND
WE RESERVE THE RIGHT TO LIMIT QUANTITIES
master charge
CHARGEX
9-27x

FAMILY-SIZE SAVINGS ON FAMILY FOOD NEEDS

POWDERED DETERGENT
Tide
2.4-Kg.
Pkg. ..... 2^{99}

ICE CREAM
Family Style
or Big Dipper
4-litre pail .. 2^{69}

ALL PURPOSE FLOUR
Dutch Oven
10-kg bag 2^{89}

ORANGE JUICE
Niagara
Frozen
12½-fl.-oz. tin 75¢

GROUND COFFEE
M.J.B.
Regular — Drip — Electric Perk
1-lb. tin. .... 3^{19}

EVAPORATED MILK
Pacific
15 fl. oz. tin .... 2 TINS 89¢

CHICKEN NOODLE SOUP MIX
Lipton's
120-g. pkg. .... 49¢

LIQUID DETERGENT
Joy
682-gr.
bottle. .... 99¢

TOMATO PASTE
Hunt's
5½-fl.-oz.
tin .... 3 TINS 1^{00}

PREMIUM PLUS CRACKERS
Christies
16-oz. pkg. .... 79¢

WHOLE MUSHROOMS
Narcissus
10-fl.-oz.
tin .... 59¢

LIQUID BLEACH
Perfex
64-fl.-oz.
bottle. .... 69¢

QUALITY MEATS

Gov't. Inspected • Canada Gr. A Beef
whole round steaks bone in .... lb. 1^{89}

Gov't Inspected • Canada Gr. A Beef
boneless rump roast .... lb. 2^{19}

Gov't Inspected • Canada Gr. A Beef
sirloin tip roast .... lb. 2^{29}

Gov't. Inspected • Meteor
beef sausage .... 5-lb. ctn. 3^{99}

Gov't Inspected • Breakfast Delight
sliced side bacon .... 1-lb. pkg. 1^{79}

Gov't Inspected • Olympic
sliced bologna .... 16-oz. pkg. 1^{19}

Gov't. Inspected • Olympic • Sliced
chicken loaf .... 16-oz. pkg. 1^{29}

SEAFOOD FEATURE
smoked black cod .... lb. 2^{29}

SEAFOOD FEATURE • WHOLE FROZEN
pink salmon .... lb. 2^{19}

FROZEN PEAS
Frozo
Choice
2-lb. pkg. .... 59¢

save&fly
with $5 travel vouchers
you could cut the cost of your next holiday airfare by saving our cash register tapes...
Full details at your SHOP EASY STORE

BROWN BAG SPECIALS

PACK UP SOME GOODNESS IN YOUR OLD BROWN BAG

CHEEZ WHIZ
Kraft Processed Plain .... 454-g. jar 1^{59}

PINK SALMON
Paramount
7¾-oz. tin .... 98¢

PEANUT BUTTER
Squirrel
48-oz. tin .... 2^{69}

MARGARINE
Imperial
3-lb. pkg .... 2^{09}

LUNCHEON MEAT
Tulip
12-oz. tin .... 98¢

MEAT BALL Or BEEF STEW
Puritan
15-oz. tin ..... 69¢

MARMALADE Orange or 3 Fruit
Nabob
24-oz. tin .... 1^{29}

LONG GRAIN RICE
Delta
2-lb. pkg. .... 1^{09}

SPAGHETTI SAUCE MIX
Clubhouse
1½-oz. pkg. 2 PKGS 69¢

APPLE PIE FILLER
Sunrype
19-fl.-oz. tin. .. 69¢

BLUEBERRY PIE FILLER
Sunrype
19-fl.-oz. tin. .... 1^{19}

CHERRY PIE FILLER
Sunrype
19-fl.-oz. tin. .... 1^{09}

HOT CHOCOLATE
Neilson's
500-g. tin .... 1^{89}

GROUND COFFEE
MJB
1 lb. Tin .... 3^{19}

CARAVELLE BISCUITS
Westons
250-g. pkg. ... 89¢

SOUR CREAM
Foremost or Palm
500 ml. carton 79¢

PEACH HALVES AND SLICES
Letona
14-fl.-oz. tin 2 TINS 99¢

GROUND BLACK PEPPER
Safari
4-oz. tin .... 1^{49}

SMOKED OYSTERS
Sealord
3.6-oz. tin .... 95¢

BATHROOM CLEANER
Dow
16-oz. tin .... 1^{09}

FABRIC SOFTENER SHEETS
Cling Free
Pkg. of 24 ..... 1^{49}

FRESH FRUIT AND CRISP VEGETABLES

Local Grown Hot House Medium
TOMATOES
Can. No. 1. .... lb. 39¢

B.C. GROWN
BARTLETT PEARS Domestic Grade 2 LBS 69¢

LOCAL GROWN CANADA NO. 1
BULK CARROTS .... 2 LBS 29¢

Prices Effective Wed., Sept. 27th to Sat., Sept. 30th

WE RESERVE THE RIGHT TO LIMIT QUANTITIES

5 STORES TO SERVE YOU

230 Cook St.
Colwood Plaza
Shelbourne Plaza
2187 Oak Bay Ave.
Cadboro Bay Village

OUR COOK ST. AND COLWOOD STORES ARE OPEN SUNDAYS 10 A.M.-5 P.M.

SHOP-EASY FOODS

Ruby's Crime Links Probed

WASHINGTON (AP) — House of Representatives investigators are exploring why Jack Ruby talked by telephone with at least five alleged crime syndicate figures during the weeks preceding the assassination of President John F. Kennedy.

The House assassinations committee is hearing testimony today about Ruby's alleged ties to organized crime.

The committee is investigating whether Kennedy's assassination was the product of a conspiracy, possibly involving the crime syndicates which were the target of a justice department crackdown under Attorney-General Robert Kennedy.

The official Warren commission concluded that there was no conspiracy, that Lee Harvey Oswald killed Kennedy and acted alone and that Ruby also acted alone when he shot Oswald to death in the Dallas police station.

Some commission critics have alleged that Ruby had crime syndicate ties suggesting a possible underworld plot against Kennedy.

Earl Ruby told the committee Tuesday that his brother Jack insisted to his death that he acted alone and on an impulse when he killed Oswald. Jack Ruby was convicted of murder and sentenced to death, but the verdict was overturned and he was awaiting a new trial when he died of cancer in January 1967.

Committee chief counsel Robert Blakey said investigators analyzed Ruby's long-distance telephone records and discovered a "dramatic upsurge in calls in October and November 1963."

He said investigators determined that 13 Ruby phone calls involved these alleged crime figures: Lewis McWillie; Irwin Weiner, described by the committee as "a prominent bondsman in Chicago;" Nofia Pecora, also known as Joseph Pecoraro; Robert (Barney) Baker, a Hoffa lieutenant; Murray (Dusty) Miller, another pro-Hoffa Teamsters leader.

China, Vietnam Break Off Talks on Border Dispute

Washington Post

HONG KONG — China Tuesday broke off talks with Vietnam that have failed to ease tension on the border between the two former Communist allies.

Chinese Vice Foreign Minister Chung Hse-tung said in Hanoi that the Vietnamese were "using the talks to camouflage violence and using violence to undermine the talks," according to the official New China News Agency. The Chinese announcement came a day after Hanoi charged Peking with deploying large numbers of heavily armed troops near its border.

The sudden adjournment of the talks that began Aug. 8 deprives the volatile situation on the Sino-Vietnamese border of an important diplomatic safety valve. It could also aggravate the already full scale conflict going on between Vietnam and China's close ally, Cambodia.

Since a bloody scuffle reportedly took nine lives at the Sino-Vietnamese Friendship Pass border area Aug. 25, there have been few reports of serious border clashes and little sign of significant troop movements.

But both Peking and Hanoi have seemed preoccupied by the serious situation on Vietnam's border with Cambodia. The Cambodians, backed by Chinese arms and weapons, anticipate renewed heavy fighting with Vietnamese troops already inside Cambodian territory when heavy rains slacken in a few weeks.

Chung, although leaving open the possibility that the Hanoi negotiations might resume, said the "deterioration of the talks to such an extent in less than two months time is correlated to the escalation of the anti-China activities of the Vietnamese authorities over the same period."

An official Vietnam News Agency dispatch early Wednesday morning disputed the Chinese account of the negotiations and said Hanoi's delegates had asked Tuesday that the talks continue.

An official Chinese agency report early Wednesday morning said the talks had broken off without any agreed upon resumption date. Vietnamese delegation chief Hoang Bich Son said he hoped the two sides would meet again at an early date, the Chinese agency said. It quoted Chung as replying: "The day will eventually come when we shall meet again."

The Chinese call for an adjournment may in part be an effort to force concessions from Hanoi, after months in which neither side has really budged on the key issue of how to handle ethnic Chinese refugees. Earlier drastic measures by Peking, such as its decision to cut off all aid to Hanoi, have failed to significantly soften Vietnam's stance, however.

Peking and Hanoi have been at odds for at least two years.

NEW BLAST BY SOVIET

STOCKHOLM (AP) — The Soviet Union set off an underground nuclear explosion on the island of Novaya Zemlya in the Barents Sea today, the Uppsala Seismological Institute reported.

It was the second underground explosion detected in that area this year and registered 5.8 on the Richter scale.

Twelve days ago the Russians set off their eighth and strongest underground nuclear explosion of the year in the Semipalatinsk area of western Siberia.

Reporter Wins Jail Reprieve

HACKENSACK, N.J. (AP) — *New York Times* reporter Myron Farber has won a reprieve from jail as the Dr. X murder trial continues without his confidential notes subpoenaed by defence attorneys.

U.S. Supreme Court Justice Potter Stewart ordered New Jersey authorities Tuesday to allow Farber to remain free until they hear further from him or the court. The order was issued 40 minutes before Farber was scheduled to return to a Bergen County jail.

Farber has spent 27 days in jail and the *Times* has paid $130,000 in fines for refusing to surrender files to a judge presiding over the murder trial of Dr. Mario Jascalevich, who is charged in the deaths of three patients at an Oradell, N.J., hospital.

Tuesday's order postponed resumption of a $5,000 daily fine against the *Times* until Justice Stewart or the full court studies more closely the paper's emergency request for a stay of penalties while its formal appeal is reviewed.

The appeal was filed Tuesday but a decision from the court on whether to hear the case was not expected for at least several weeks.

Firestone Gets Lower Rating

WASHINGTON (WP) — Just as the Firestone Tire £ Rubber Co. has intensified its efforts to reach a settlement with the federal government over a possible recall of millions of tires, the financial community has dealt the tiremaker another blow.

Standard £ Poor's Corp., a financial rating service, has lowered its ratings of Firestone senior debentures and notes to a minus from a plus, and at the same time lowered ratings on Firestone's commercial paper from A1 to A2.

The Standard £ Poors action will likely result in higher interest costs and increased difficulties for Firestone if it needs to raise capital, and makes Firestone bonds and notes less attractive to investors.

Meanwhile, it was learned that negotiations between the government and Firestone have intensified over the possibility of the company instituting a voluntary recall of millions of Firestone 500 steel belted radial tires, which a federal agency and congressional committee claim have a safety defect causing huge numbers of failures.

Firestone attorney Clark Clifford or his associates have met with National Highwy Traffic Safety Administration officials 11 times according to the NHTSA, with the latest meeting last Friday.

Since Friday, according to sources close to the negotiation, NHTSA has told Firestone what kind of voluntary recall would be acceptable to the government in lieu of a government-ordered action. The tiremaker has been told that it must decide this week whether or not it will order such a recall.

For its part, Firestone is still trying to convince the government that only one production segment of the Firestone 500 tire — which was manufactured between 1972 and 1978 — should be recalled.

Recent discussions have centred on whether or not tires similar to the 500 but manufactured by Firestone exclusively for automakers as original equipment on new cars should be included in the recall.

Arms Sales Renewed To Yugoslavia, Turkey

WASHINGTON (Reuter) — The United States has decided to sell arms to Yugoslavia for the first time in nearly two decades to encourage the Communist country's continued independence from the Soviet Union, Pentagon officials said Tuesday.

Also, President Carter Tuesday announced an end to the freeze on U.S. arms shipments to Turkey.

Carter did so by making a formal finding that Turkey "is acting in good faith to achieve a just and peaceful settlement of the Cyprus problem."

The U.S. has not sold weapons other than spare parts to Yugoslavia since 1961. Over the previous 10 years, it shipped $700 million worth of weapons to Yugoslavia in a military supply program begun after the country's break with the Soviet Union.

Many U.S. officials have been concerned about Yugoslavia's ability to continue its independence after its aging leader, President Tito, is gone.

By approving Yugoslavia's arms requests, one of the officials said: "We are providing an alternative source of military materiel and encouraging maintenance of its (Yugoslavia's) independent policy."

The Yugoslavs have decided to purchase a U.S. anti-submarine torpedo, but have not yet made a decision on the other items.

Although Yugoslavia is one of the Communist countries most independent of Moscow, the Soviet Union is its leading foreign arms supplier.

In the matter of the renewed shipments to Turkey, a NATO member, the White House made public a Carter memo to State Secretary Cyrus Vance that was a prerequisite to renewed arms shipments.

This coincided with an announcement that Carter had signed into law a $2.8-billion foreign military aid authorization act that empowered him to lift the Turkish arms embargo if he determined Turkey is seeking a Cyprus solution.

"THERE'S MORE FUTURE IN A DATSUN"
SEE THE COMPLETE LINE OF
1979 DATSUNS

They're Here Now

- 210
- 510
- 200 SX
- Sportruck
- and the fabulous new 280ZX

McCALLUM MOTORS LTD.
CORNER YATES AND COOK
382-6122
(DLD0085A)
DATSUN
MADE BY NISSAN
9-27x

Woolco World of Color

Save $20 On Color From 'Brentwood'

Brentwood
14"
COLOR
SOLID STATE
VHF
UHF
AUTO
Brentwood

Affordable 'Brentwood' 14" color portable features in-line picture tube for clear, sharp images and faithful color. Chassis is 100% Solid-State for better performance, longer service life. Convenient one-button tuning for color, tint, fleshtones, brightness, contrast. Instant-on; telescopic VHF antenna; UHF/VHF channel selectors. White. 19¼"x14¾"x16"H. **1-Year parts, labour, carry-in service.**

Reg. Woolco Price: each 399.96
Woolco Sale Price, each

339.96

Brentwood
20"
COLOR
SOLID STATE
VHF
UHF
Brentwood
Brentwood
20"
COLOR
for your shopping convenience
Woolco
6 1234 5678 901
CLAIRE ROY
4½"
B/W

Tune In To Great Color!

'Brentwood' 20" color portable features 100% Solid-State chassis for better performance, longer life. In-line picture tube gives a brighter, sharper image. With convenient one-button automatic fine tuning; rotary controls; Instant-on; UHF/VHF detent tuning; telescoping VHF antenna; styled Woodgrain-finish cabinet. 24⅝"x17⅛"x20⅝" H. **1-Year parts, labour, in-home service.**

'Brentwood' 20" Color Portable, each:

439.96

Color Season Is Here Now!

Fall means football and the new network shows — it's the best time to buy color! 'Brentwood's' 20" 100% Solid-State color portable features in-line picture tube, 1-button automatic fine tuning, UHF/VHF detent tuning, rotary tint and color controls, Instant-on picture and sound, Woodgrain-finish cabinet. Size: 24"x17⅛"x20" H. **One-year parts, labour, and service.**

'Brentwood' 20" Color Portable, each:

489.96

Portable B and W TV and Radio

Take it to the ball game and catch those instant replays! Portable combination 4½" B and W TV and AM/FM radio runs on 8 D-cell batteries (not incl.) or AC current (adaptor incl.) Features click-stop VHF/UHF tuning; built-in tilt stand and telescoping VHF antenna. Weighs only 7¼ pounds! In Black with matching shoulder strap. 9¾"x10"x4¾" H. **1-Yr. parts, 90-day labour, carry-in serv.**

4½" TV and AM/FM Radio Combination, each:

$227

Prices Effective 'til Saturday, Sept. 30, or While Quantities Last

Woolco
DEPARTMENT STORES
A DIVISION OF F.W. WOOLWORTH CO. LTD.

Town and Country Shopping Centre
Douglas Street and Saanich

Personal Shopping only, please!
Store Hours: Monday to Saturday
10 a.m. to 10 p.m.

ENJOY THE RED GRILLE
FROM LIGHT SNACKS
TO MEALS...

SHAH THROWS BOOK AT ROYAL FAMILY

TEHRAN (UPI) — The shah brought his war on corruption into his own court Tuesday and ordered royal family members purged from government and industry.

The shah, heralding a low-profile role for his family, ordered new Court Minister Ali Qoli Ardalan to complete the cleanup within two months and ensure that family members in future lead spotless lives.

The ban, the harshest backlash against an element that caused major public discontent, will result in widespread turmoil within government and the economy — both the private and public sectors. Hundreds of thousands of people rely on princely favors for jobs, promotions and business, political sources said.

Fully implemented, the measure would limit the luxurious living of the shah's rich relatives to the size of their public treasury allowances.

It would also curtail the spread of royal power as the shah's brothers, sisters, cousins and other relatives surrender privileges accorded to them as top state officials.

The shah's decree seemed aimed at meeting charges of corruption within his own family, long a matter of public anger.

High posts previously held in government organizations by the shah's relatives now will be filled by civil servants and their shares in private business concerns will be taken from them. They will not be allowed even to recommend favorites to government and private jobs, Ardalan told a news conference.

Gov't Waves Stick To Defend Pay Lid

LONDON (UPI) — The Labor government says it will punish the Ford Motor Co. of Britain if it bows to a strike by 57,000 workers and hands out pay raises of more than five per cent this year.

The government has the power to cut off contracts and aid worth more than $230 million a year to the automaker.

The warning came Tuesday, a day after wildcat walkouts by all but a handful of Ford employees. All of Ford's 23 plants were closed down in the first major challenge to the government's 3-year-old anti-inflation pay policy.

Prime Minister James Callaghan's administration said it was sticking to the 5-per-cent "guideline" despite union demands for a return to "free collective bargaining" this year.

The labor unions have co-operated since 1975 in the voluntary pay restraints that have helped cut Britain's inflation rate from 25 per cent per year to less than 10 per-cent. But they are now balking at the five per cent limit because it halves last year's ceiling on wage increases.

Ford employees began streaming off their assembly lines Monday when they learned management had refused to break the government's five per cent limit on raises. The average salary in the plants is about $200 per week.

Chancellor of the Exchequer Denis Healey, who was in Washington for an Internaional Monetary Fund meeting, said Britain was determined to make its pay limits stick.

He warned Ford of Britain the government would certainly apply sanctions against the company if it surrendered. He did not spell out what the punishments would be, but the government maintains a "blacklist" of companies who have breached previous pay guidelines.

For Ford this could mean the loss of $196 million in government orders for cars plus $137 million in aid for a new factory.

While the strike continues, however, the company loses $19.6 million worth of production each day.

London Flood Alert

LONDON (AP) — More than 80 air raid sirens left over from the Second World War wailed throughout London today in a flood-alert drill designed to warn the public of the danger of the River Thames bursting its banks and inundating London.

The drill, staged by the Greater London Council (GLC), the city's governing body, was to test the sirens and familiarize the public with alert procedures. It was a precaution in the event of a flood before a barrier is built across the Thames at Woolwich east of London by 1982.

"We are determined that London should be prepared to deal with any flood threat before the Thames barrier is operational," said Bernard Brook-Partridge, chairman of the GLC's public services and safety committee.

The GLC estimates that under certain conditions—a severe gale in the North Sea combined with high tide in the Thames Estuary—the river could overflow its banks and inundate the city about three kilometres on either side of the river which generally flows sedately through the capital.

The Houses of Parliament would be flooded. The heart of the city's vast subway system, known as the Underground, would be full of water and paralysed. Supplies of gas, electicity and water, as well as telephone lines, would be cut.

Greenpeace Gears

SOUTHAMPTON (UPI) — The Greenpeace ecology vessel Rainbow Warrior sailed for the Orkney Islands off northern Scotland Tuesday at the start of a mission to obstruct the killing of 5,800 gray seals next month, organizers announced.

The Greenpeace officials said volunteers from eight countries would join the vessel at Kirkwall.

"The Greenpeace volunteers intend to interfere with the seal hunters unless a suspension of the hunt is announced pending the results of a public inquiry which would examine all aspects of the issue," the organization said.

The Scottish Department of Fisheries said the kill scheduled for October is part of a six-year program to reduce Britain's gray seal population by 50 percent.

MAVERICK MARKET
SEPT. 27, 28, 29, 30
880 Esquimalt Road
We Reserve the Right to Limit Quantities
OPEN SUNDAY 10-5

MAXWELL HOUSE COFFEE REG. GRIND lb. pkg. 2.79
NEW ZEALAND LAMB SHOULDER CHOPS Frozen 1.19 lb.
LOCAL MacINTOSH APPLES Canada Comm. lb. 29¢

YOUR FRIENDLY NEIGHBORHOOD STORE

LEGS OF LAMB WHOLE OR BUTT NEW ZEALAND FROZEN .... lb. 1.69
HEAD CHEESE SCHNEIDER'S 12 oz. tubs 1.09
NEW MIRACLE CORN OIL MARGARINE KRAFT .... 2 LBS 1.79
SUNBEAM CRACKED WHEAT BREAD 16 oz. 3 FOR 1.00
PEPSI COLA 26 oz. Plus Deposit .... 39¢
CHEEZ WHIZ KRAFT 16 oz. jar 1.49
DETERGENT FAB 6 litre size 2.19
DETERGENT LIQUID PALMOLIVE 32 oz. 1.29

PARKAY MARGARINE 3 lb. pkg. 1.85
KRAFT DINNER 7¼ oz. pkg. 3/85¢
CASHMERE BATHROOM TISSUE 4 roll pkg. 75¢
9-28

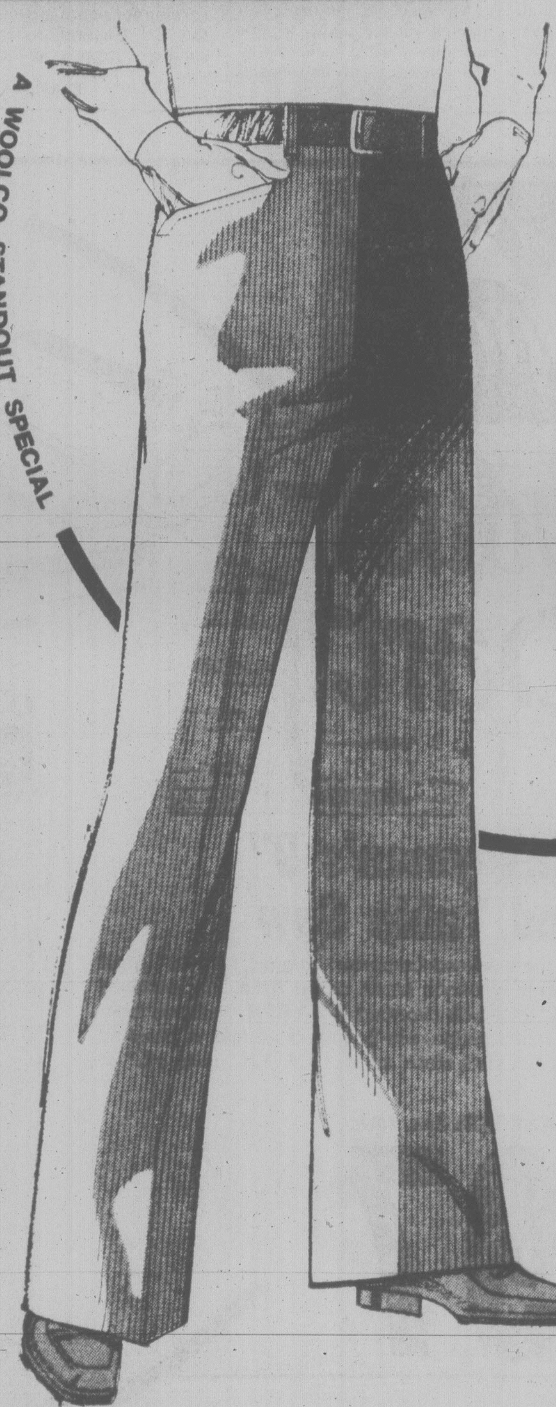

Woolco
Corduroy Cords
20% OFF
A WOOLCO STANDOUT SPECIAL

Men's Carefree Corduroy Slacks
Top fashion looks in these handsome co-ordinating slacks. A cinch to care for too. In 100% Cotton Corduroy that's machine washable. Styled with double-curtain waist band, 2 full-top front pockets and 1 back pocket. Choose from Brown, Beige, Navy or Black. Available in sizes 30-40. Not all sizes in all colours.
Reg. Woolco Price: pair 17.95
Woolco Sale Price, pair:
14.36

Save 4.99!
Men's Corduroy Slacks
Wide-wale, 100% Cotton Corduroy slacks have shirt-gripper, French fly. 2-front & 1 back patch pockets. Antelope, Grey, Navy, Brown, Green. 30-42.
Reg. Woolco Price: pair 24.95
Woolco Sale Price, pair:
19.96

Save 11.99!
Men's Corduroy Jacket
In popular 100% Cotton Corduroy, 2-button, notched lapel style. 2 lower patch and flap pockets; 1 breast pocket. Black, Brown and Deerskin. 36 to 44. Not all sizes in all colours
Reg. Woolco Price: each 59.95
Woolco Sale Price, each:
47.96

for your shopping convenience
Woolco
6 1234 5678 901
CLAIRE ROY

MADE IN CANADA
CONFECTIONNÉ AU CANADA

Save 3.40!
Young Men's Sportshirts
Styled in 100% Cotton Corduroy. Placket-front, flap pockets. Bone-look buttons. Red, Beige, Chestnut, Blue. S-XL.
Reg. Woolco Price: each $17
Woolco Sale Price, each:
13.60

Save 3.19!
Corduroy 'Western' Jeans
85% Cotton/15% Polyester. 5-pocket western style; flare legs. In Antelope, Brown, Navy, Black and Bottle-Green. 28-40.
Reg. Woolco Price: pair 15.95
Woolco Sale Price, pair:
12.76

Prices Effective 'Til Sat. Sept. 30th, or While Quantities Last.

Woolco DEPARTMENT STORES
A DIVISION OF F.W.WOOLWORTH CO. LTD.
Town and Country Shopping Centre
Douglas Street and Saanich
Personal Shopping only, please!
Store Hours: Monday to Saturday
10 a.m. to 10 p.m.
ENJOY THE RED GRILLE FROM LIGHT SNACKS TO MEALS...

Battle Over Islands Becoming Heated

SANTIAGO (AP) — A century-old dispute between Argentina and Chile over ownership of three tiny islands off the tip of South America has heated up to the point that many on both sides fear war.

Negotiators for the two South American neighbors held a round of talks recently in Santiago, working against a backdrop of rumored troop clashes, an accidental incursion by Argentine soldiers two weeks ago, a sharp decline in bilateral trade and expulsion of many Chileans working in Argentina.

The islands of Picton, Lennox and Nueva, south of Tierra del Fuego, have been held by Chile since the last century. Argentina has claimed them almost as long.

The countries are more concerned about the surrounding ocean than the islands because there are unconfirmed reports of petroleum resources nearby.

An arbitration commission to resolve the dispute was appointed by the British government in 1971. It ruled last year that under the 1881 limits treaty between Chile and Argentina the islands belong to Chile.

Argentina argues that while the 1881 treaty does concede all Pacific islands south of the Beagle Canal to Cape Horn are Chile's, the disputed islands are in the Atlantic and therefore belong to Argentina. But it is not clear whether the islands are in the Atlantic or the Pacific.

Argentina rejected the island arbitration decision early this year and sent its navy sailing through the area. And it was doubly irritated when Chile said it planned to claim a 200-mile territorial limit extending east of the islands, well into the Atlantic.

The Roman Catholic bishops of Chile and Argentina met for two days recently in Mendoza, Argentina, then issued a joint plea to avoid confrontation.

Brazil was brought into the dispute recently when Argentina prohibited for several weeks the passage across its territory of Brazilian-made trucks sold to Chilean dealers. Brazil reacted by blocking a reported 200 Argentine cargo trucks from entering Brazil with fruit and other goods for sale.

Presidents Rafael Videla of Argentina and Augusto Pinochet of Chile, both army generals, met last February in Chile and agreed to appoint negotiating commissions to discuss territorial sea limits near the islands.

But Pinochet said the discussions would not include the islands, which he said were not negotiable. Videla said Argentina was not changing its position.

So it is not clear what high-level negotiating groups have been talking about in their frequent sessions here and in Buenos Aires.

Three Hours Until Propane Leak Fixed

ONTARIO, Ore. (AP) — A Union Pacific tank car leaking propane gas through a malfunctioning valve was pulled out of this Eastern Oregon community Tuesday night after a three-hour wait while a non-striking railroad crew was found to move it.

No one was injured, although police said a few workers were evacuated from nearby warehouses and offices.

Gromyko Has Brief Illness

UNITED NATIONS (Reuter) — Soviet Foreign Minister Andrei Gromyko, apparently recovered after taking ill at the United Nations, opens an important round of talks today with the United States on limiting strategic nuclear arms.

Gromyko will receive State Secretary Cyrus Vance at the UN Soviet mission for their fourth meeting in five months on a new strategic arms limitation treaty (SALT).

The 69-year-old Gromyko, who is the world's longest-serving foreign minister, was part-way through a speech to the UN General Assembly Tuesday when he faltered, suddenly gripped the lectern and swayed toward it.

Doctors and aides rushed to his assistance and led him to the assembly president's room, where he rested an hour.

He returned to complete his speech to loud applause. Speaking in a strong and firm voice, he blamed his indisposition on the heat of lights installed for television.

Later, at a luncheon given by Ruediger von Wechmar, West Germany's ambassador to the UN, Gromyko drank two glasses of beer and appeared well, in good voice and spirit, guests said.

In his UN speech, Gromyko played down discord with the United States and stressed the urgency of concluding SALT talks.

"An early conclusion of the Soviet-American talks on limiting strategic offensive arms is of particular importance," he said.

100% INDEPENDENTLY OWNED AND OPERATED
WELLBURNS
SUPERMART
ON THE CORNER OF
PANDORA AND COOK
LOTS OF PARKING
FAST SERVICE
Prices Effective
Sept. 25 to Oct. 1

JIM HALL
GENERAL MANAGER

WE RESERVE THE RIGHT
TO LIMIT QUANTITIES

CUT FROM CAN. GR. A 1 or 2
ROUND STEAK LB. 1.89
BONELESS
RUMP ROAST LB. 1.89
SIRLOIN TIP ROAST
TOP ROUND ROAST
BARON of BEEF LB. 2.09
CHICKEN SEGMENTS
APPROX. 3-LB. BAGS
LEGS LB. 1.39 BREASTS LB. 1.29

QUALITY FRESH PRODUCE
CAL. CAN. No. 1
TOMATOES LB. 39¢
EMPEROR
GRAPES LB. 69¢
LOCAL No. 2
POTATOES 15 LBS 1.29
LOCAL CAN. No. 1
CARROTS 3-lb. CELLO 89¢
LOCAL CAN. No. 1
LETTUCE EA. 29¢

WESTVALE
FROZEN PEAS 2-LB. 79¢
NIAGARA
ORANGE JUICE 12-oz. 79¢
VELVET PLASTIC PAIL
ICE CREAM 2-LITRE 1.69
TIDE KING SIZE 6 LITRE 3.19
ALLENS
APPLE JUICE 48-oz. 79¢
M.J.B. COFFEE LB. 3.19
BREAD MEAL TYME 24-oz. 49¢

MORE SUPER SPECIALS
IN LOW COST AD

OPEN 7 DAYS A WEEK | MON.-FRI. 9-9 | SAT. 9-6 SUN. 10-6
9-27x

Woolco
Sawdust Party

A WOOLCO STANDOUT SPECIAL

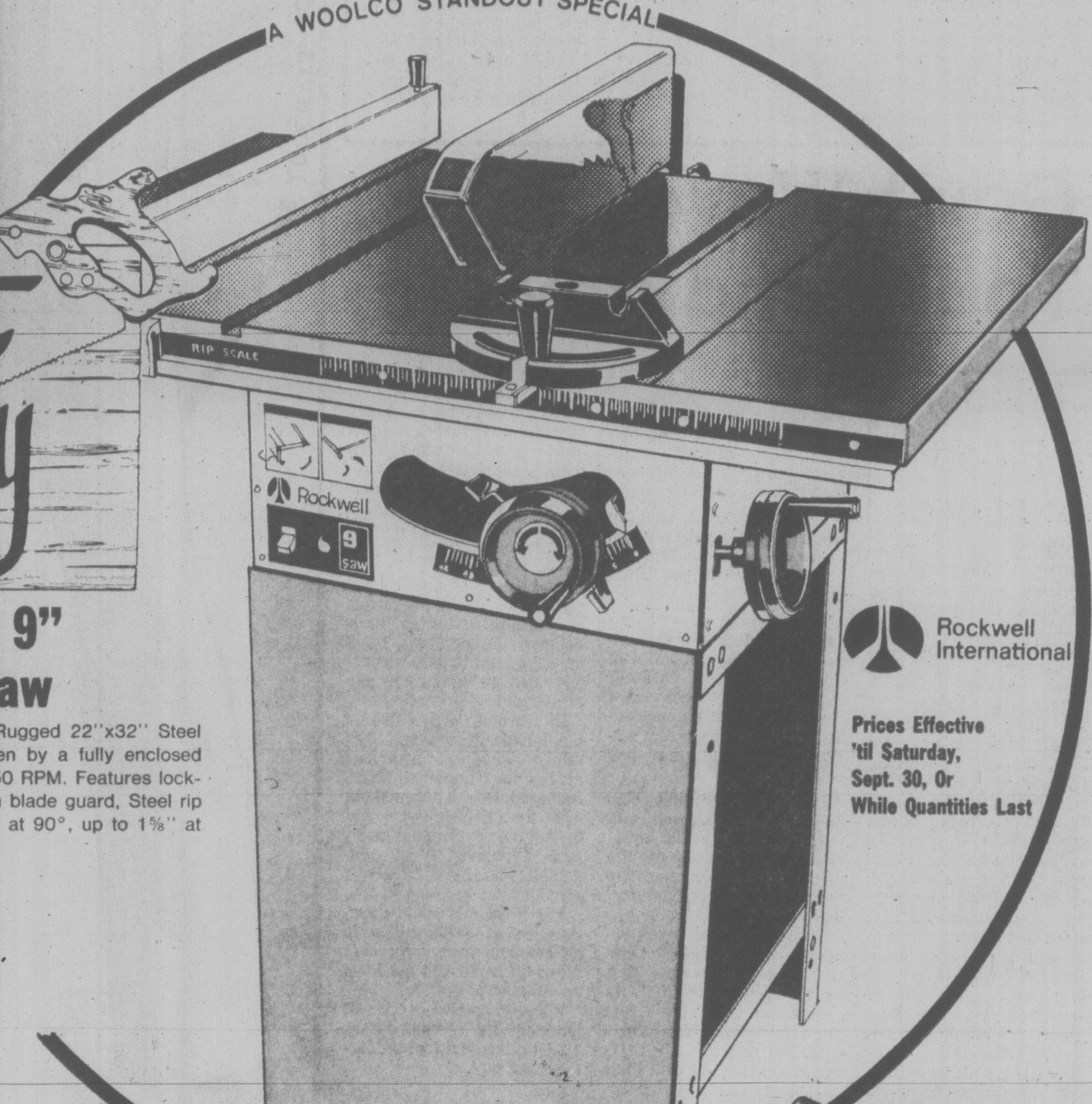

Rockwell International

Prices Effective
'til Saturday,
Sept. 30, Or
While Quantities Last

Home Handyman's 9" Motorized Table Saw

Just the thing for the weekend carpenter! Rugged 22"x32" Steel table plus extensions; nine-inch blade driven by a fully enclosed overload-protected motor with maximum 3450 RPM. Features lockable power switch, mitre gauge, see-through blade guard, Steel rip fence and Steel stand. Cuts stock up to 2" at 90°, up to 1⅝" at 45°.

'Rockwell' 9" Motorized Table Saw, each:
$197

McCULLOCH

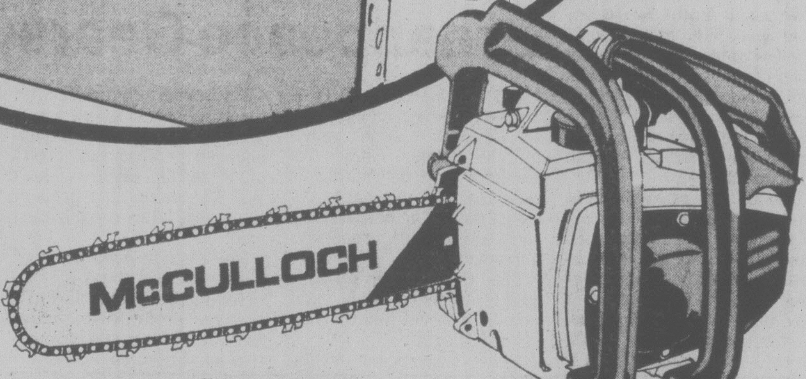

'MAC 140' 14" Chain Saw 'Gas-And-Go' Kit

Features automatic chain-sharpening: self-lubricating 14" sprocket nose bar; chain brake, more! Includes: 'MAC 140' Saw, case, blade guard, 40-oz. chain lube, 4-oz. oil.

'MAC 140'
'Gas-and-Go' Kit, each:
199.95

Super Light-Weight 'Mini-Mac' Chain Saw

Cuts Wood to 2 feet thick! Features chainbrake, wrap-around handle, automatic oiler, choke-type all-position carburetor, 12" sprocket nose bar, muffler. A great buy!

'Mini-Mac' Chain Saw, each:
$134

for your shopping convenience
Woolco
6 1234 5678 901
J R ROY

B&D
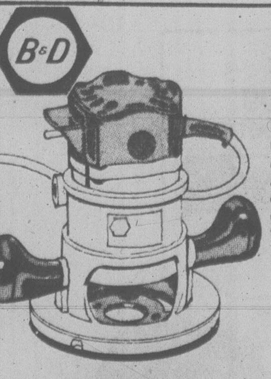

Black & Decker ¾ H.P. Router

Rout, groove, trim or decorate! Features 5-amp burn-out protected motor; large handles for accurate control; depth calibrated in 1/64". Manual incl.

'B&D' Router, ea:
$47

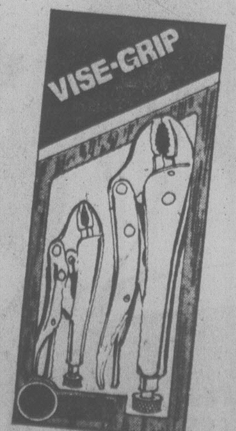

'Vise Grip' 5" and 10" Twin Pack!

Now you can get the versatile 'Vise Grip' pliers in a twin pack! Each with curved wire-cutter jaws — a pliers, vise, wire cutter and more in one handy tool!

Twin Pack, each:
10.97

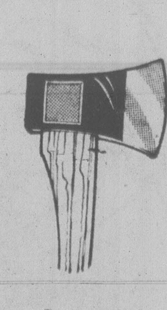

Splitting Axe

Straight-grained Hardwood handle. 3½" Axe with Canadian-pattern head. Features fine, polished cutting edge. For bush or camping.

Splitting Axe:
13.97

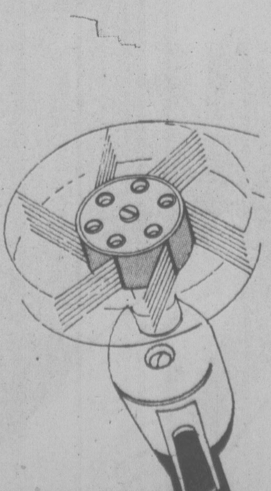

Rotary Paint and Varnish Stripper

Rotary flail-action stripper fits most power drills for fast, easy removal of paint, varnish, rust & more from Wood, Fibreglass, Metal, Plastic.

Rotary Stripper, ea:
6.88

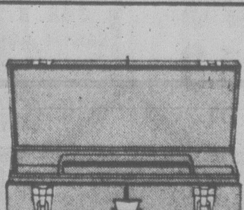

Multi-Purpose Tool Box

Big multi-purpose tool box, designed with the trucker or journeyman mechanic in mind. Built of rugged high-quality spot-welded Steel with Nickel-plated hardware & full-size, lift-out tote tray. Red enamel finish. 21"x8¾"x9"H.

Multi-Purpose Tool Box, each:
14.97

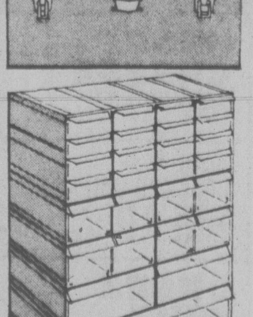

Plastic Storage Cabinet

Modular interlocking storage system for small parts — ideal for home, workshop, or office. Strong, durable, made of rigid Plastic with dividers and indexing labels — perfect storage for anything from wing nuts to paper clips!

Plastic Storage Cabinet, each:
13.97

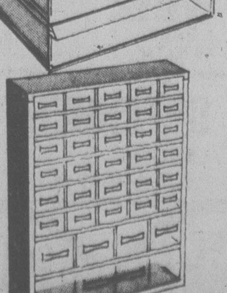

'Space Saver' Cabinet

The 'Unscrambler' storage cabinet features 35 clear-Plastic drawers to let you find anything at a glance! Sturdy all-Metal cabinet in Green enamel finish, with 35 drawers: 30 small, 4 medium, 1 large. 12½"x5¾"x19⅞"H.

'Space Saver' Cabinet, each:
15.88

Woolco
DEPARTMENT STORES
A DIVISION OF F.W. WOOLWORTH CO. LTD.

Town and Country Shopping Centre
Douglas Street and Saanich

Personal Shopping only, please!
Store Hours: Monday to Saturday
10 a.m. to 10 p.m.

ENJOY THE RED GRILLE
FROM LIGHT SNACKS
TO MEALS...

Namibia Duties Doubtful

UNITED NATIONS (CP) — Canada could send a battalion of troops as part of the UN force for Namibia if somebody else provides the logistic support and South Africa changes her mind about the future of the disputed territory.

The whole question of a Canadian battalion going to Namibia is pretty nebulous because of the conditions specified by Canada before it would take part in any Namibian force.

First, there would have to be a settlement of the Namibian independence question based on a United Nations solution calling for supervised elections. South Africa last week rejected the UN plan and instead substituted its own internal settlement.

The Western foreign ministers hope they can find enough of an opening to press for the South Africans to change their minds and return to negotiations between all sides.

External Affairs Minister Don Jamieson, the Canadian member of the Western foreign ministers contact group, spent much time on Tuesday at two meetings with correspondents discussing the possible Canadian military involvement in Namibia.

UN Support Sought for Probe

UNITED NATIONS (CP) — External Affairs Minister Don Jamieson says Canada was not paying lip service by repeating charges of repression in Democratic Kampuchea, formerly Cambodia.

Jamieson urged the UN General Assembly on Tuesday to support Canada's call for an immediate investigation of the human rights violations in that country.

At a press luncheon, he was asked why Canada had brought the question up in the assembly after sending a report to the UN Human Rights Commission in Geneva on Sept. 8.

"Certainly we're not paying lip service and it isn't just what has been said over the last year or more," Jamieson said.

"The report is one that is dated August and came as a result of investigations that we have conducted in recent months to confirm to our own satisfaction . . . that these kind of things were going on. So that isn't just the sort of litany of the same sort of things that have been said in the past."

In delivering Canada's main foreign policy speech to the assembly, Jamieson devoted a main part to Democratic Kampuchea and said the UN no longer could ignore the tragic situation there.

The issue of human rights will not go away, Jamieson said.

"Like so many other concerns, the concern about human rights can no longer be contained behind national boundaries. It is not a matter of laying down to governments how they should fashion their political or economic systems.

"It is simply a matter of making certain that governments observe the fundamental decencies of civilized life to which they have all pledged allegiance."

Jamieson also devoted major space to the Middle East settlement reached at Camp David, Md., which he praised. He urged less recrimination and polemics in the UN while the delicate next steps are taken.

He warned political leaders preparing for a South African-imposed internal solution in Namibia not to take part in a sham electoral procedure but instead opt for the United Nations plan calling for a 7,500-strong military force to ensure free elections.

"Instead of enjoying the benefits of free and close association with the rest of the world, you will only regret more bloodshed and bring about in the long run the destruction of what you hold dear," Jamieson said.

He and four other Western foreign ministers met with Secretary-General Kurt Waldheim to plan strategy for a UN security council session Thursday, called to approve Waldheim's report.

Jamieson also urged UN members to accept more refugees among the thousands who have fled the former Indochinese states of Laos, Vietnam and Cambodia.

CANADA TAKES MORE INDOCHINA REFUGEES

BANGKOK, Thailand (UPI) — Canada is stepping up its program to resettle more Indochinese refugees now in Thailand, Canada's ranking diplomat in Bangkok said Tuesday.

Canadian embassy charge d'affaires Sean Brady described a new immigration program to accept 20 more Indochinese refugee families per month.

In addition to the new quota, which will be applied mostly to Laos and Cambodian refugees, Brady said Canada will contribute a further $500,000 to refugee relief operations in Thailand and bring in two immigration officers to speed up processing of refugees.

LEWIS
LOWCOST
2897 FOUL BAY ROAD
"For your lower food bill"
We reserve the right to limit quantities
FROM ONE OF THE FINEST
MEAT COUNTERS IN TOWN
PRICES EFFECTIVE SEPT. 27, 28, 29, 30

SWIFTS PREMIUM BACON .... lb. 1.69
CENTRE CUT PORK CHOPS .... lb. 1.79
FAST FRY PORK CHOPS .... lb. 1.89
TASTY PORK CUTLETS .... lb. 2.19
ENCORE INSTANT COFFEE 8-oz. jar 4.59
WEST MARGARINE 3 lbs. 1.49
NABOB STRAWBERRY JAM 24-oz. tin 1.49
BURNS CANNED HAM 24-oz. tin 3.39
BETTY CROCKER SUPER MOIST CAKE MIXES 18-oz. pkg. .. 79¢
BETTY CROCKER READY TO SPREAD FROSTING 16-oz. 1.09
NEW ORLEANS TINY SHRIMP 4-oz. tin........ 1.09
RIVERLAND AUSTRALIAN PEARS 28-oz. tin .... 63¢
BICK'S RELISH 12-oz. jar .... 59¢
MISS MEW CAT FOOD 4 6-oz. tins 99¢
JOY LIQUID DETERGENT 32-oz. bottle 1.09
ROYALE FACIAL TISSUE Large Box ... 63¢
CALIFORNIA TOMATOES lb. 39¢
LOCAL NO. 2 POTATOES 15 lbs. 1.29
EMPEROR GRAPES .... lb. 69¢
FANCY GOLDEN DELICIOUS APPLES .... lb. 39¢
9-27x
MORE SPECIALS IN LOWCOST AD

Woolco
Sawdust Party
A WOOLCO STANDOUT SPECIAL

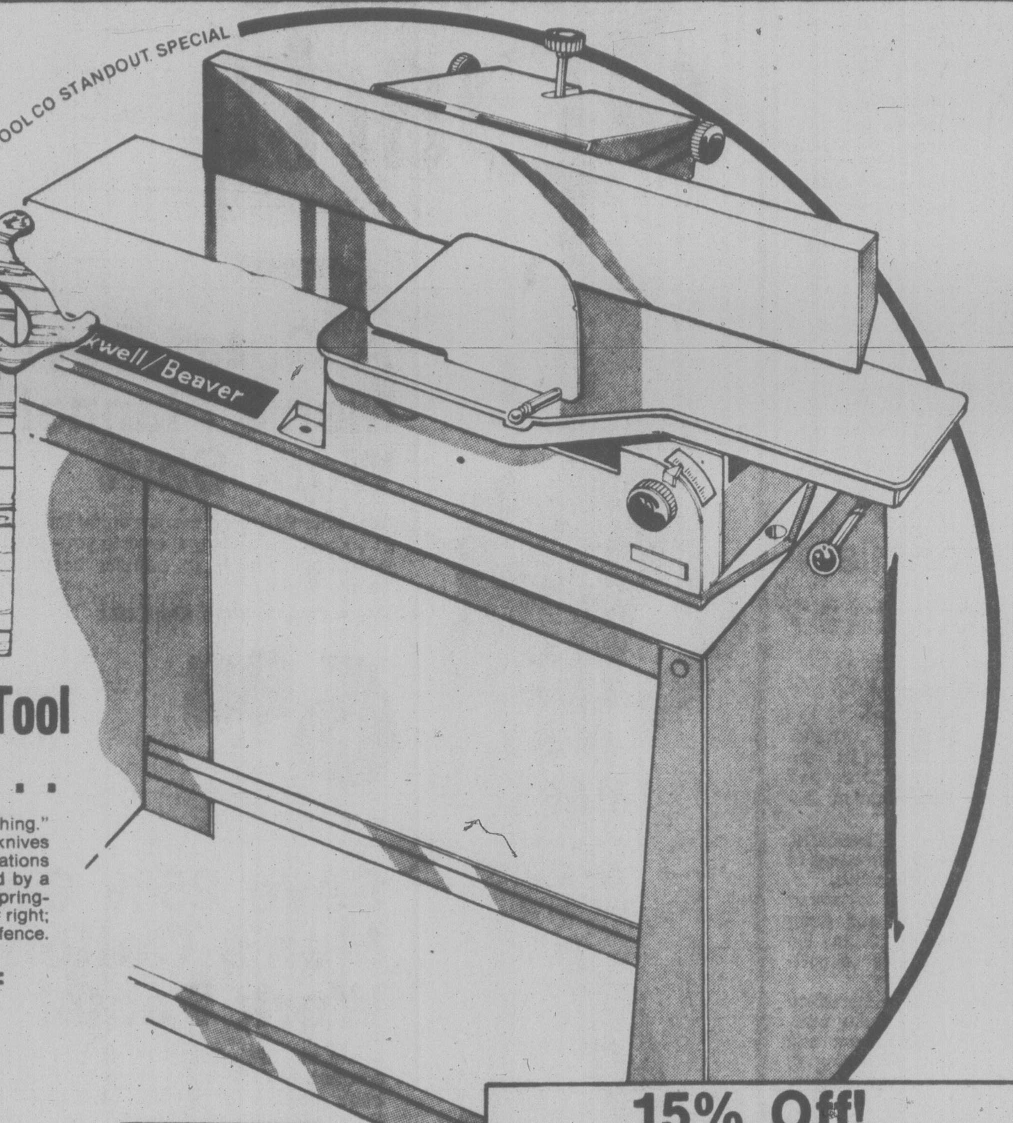

6" Jointer — The Perfect Tool For The Handyman Or Pro . . .

Here's an indispensable tool for the handyman who has "Everything." Lubricated-for-life ball-bearing cutterhead assembly has three knives that are easily removed. performs all surfacing and jointing operations plus bevelling and rabbeting. Front table is raised and lowered by a lever linkage system. Easy-to-reach table and depth controls; spring-loaded knife guard; centre-mounted fence tilts 45 degrees left or right; also provides guard for pulley arbor and cutter at the back of fence. Comes on Steel stand.

6" Jointer, Complete With Steel Stand, each:
$229

for your shopping convenience
Woolco
6 1234 5678 901
CLAIRE ROY

Prices Effective 'Til Saturday. Sept. 30th. Or While Quantities Last

B&D 'Black & Decker' Power Tool Centre

Black & Decker

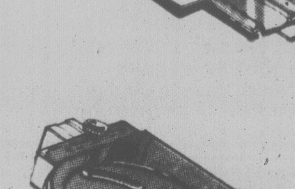

Versatile "Mitremate"
Now your "Workmate" becomes even more versatile. Lets you perform mitre cuts from 30° to 90°. Use with 7¼" circular saw with 15" shoe or less.
"Mitremate," each:
24.99

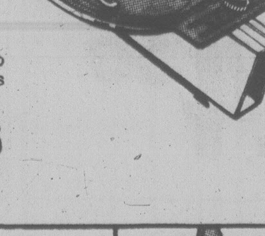

Deluxe "Workmate" Bench Folds To Store Or Carry
Fold-away work centre has stronger Steel "H" frame. Two working heights: 31⅜" and 23¾". Twin Laminated 29" tops crank out individually to hold odd shapes.
Dual Height "Workmate," each: 65.66

Firm-hold "Routermate"
Lets you use router with firm control, to do parallel shaping and routing using your "Workmate" bench. For router with 6" base plate or less. Takes Wood up to 1⅝" thick.
"Routermate," each:
19.99

Save with 'Brentwood'! Mechanic's Tool Box
Heavy duty box has full length hinged lid. Lift out tray and two drawers. 21"x8½"x9½".
Reg. Woolco price: each $34
Woolco Sale price: each
29.88

Router, Sabre Saw Table
All-Steel top, legs. 12⅜"x18⅝" work surface. Dual fence trammel point for circular/radius cuts. Plastic safety guard.
Saw Table:
39.97

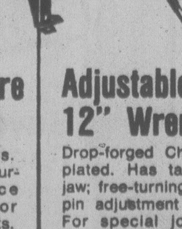

Adjustable 12" Wrench
Drop-forged Chrome-plated. Has tapered jaw; free-turning lock-pin adjustment knurl. For special jobs at home or shop.
Wrench, each:
3.77

15% Off!
'Powermate' Tools For Shop Or Home

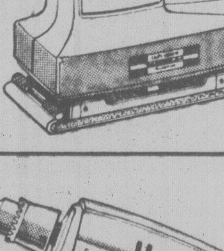

Save 5.09 On Orbital Sander
Dual-action, double-insulated for greater safety. 2.5 amp. burnout-protected motor produces 3000 o.p.m. Side lever, quickly changes from straight line to orbital sanding.
Reg. Woolco Price: each 33.88
Woolco Sale price, each:
28.79

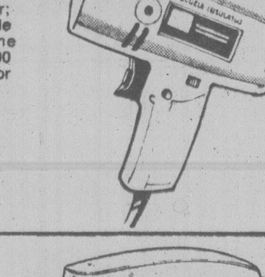

Save 5.68 On ⅜" Drill
Powerful 2.6 amp. motor; double-insulated. Has double reduction gears; lifetime lubricated bearings. 0 to 1000 r.p.m. 1 side handle (right or left side use.)
Reg. Woolco Price: each 36.88
Woolco Sale Price, each:
31.20

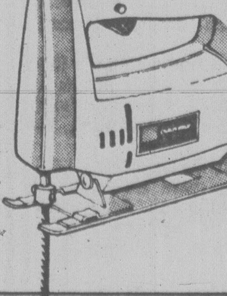

Save 5.07 On Jig Saw
Ample 2.5 amp. motor delivers from 0 to 2800 cut s.p.m. Lifetime lubricated bearings; Steel shoe tilts 45° left or right. Built-in blower system.
Reg. Woolco price: each 33.80
Woolco Sale Price, each:
28.73

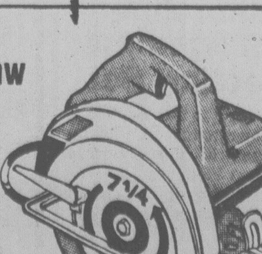

Save 6.60 On 7¼" Circular Saw
Delivers 5500 r.p.m. cutting speed from big 9 amp. motor. Cuts 2 7/16" deep at 9° and 1 15/16" at 45°. Full wraparound shoe for balance. Safety guard stop.
Reg. Woolco Price: each $44
Woolco Sale Price, each:
37.40

Woolco
DEPARTMENT STORES
A DIVISION OF F.W. WOOLWORTH CO. LTD.

Town and Country Shopping Centre
Douglas Street and Saanich

Personal Shopping only, please!
Store Hours: Monday to Saturday
10 a.m. to 10 p.m.

ENJOY THE RED GRILLE
FROM LIGHT SNACKS
TO MEALS...

Heart Walk Sunday At UVic

Several hundred people are expected to turn out Sunday for the fourth annual Heartathon sponsored by the First Open Heart Society of B.C.

Among those walking part or all of the five-mile University of Victoria campus route for cash pledges will be cardiac surgeons, cardiologists, nurses, health administrators and former patients who have had open heart surgery.

The walk which starts at 1 p.m. is to raise about $100,000, according to society spokesman Don Forrest.

Most of the money will be used to purchase a sector scanner, an instrument which operates on sound-wave principles to take a pie-shaped picture of a patient's heart.

Besides raising funds for equipment purchases, research and education on heart disease problems at Royal Jubilee Hospital, the society has a regular program of visiting patients before and after open heart surgery.

Alcoholism Spotlighted Oct. 16

The week of Oct. 16 has been declared Alcohol Awareness Week by the Greater Victoria Drug and Alcohol Rehabilitation Society.

It will feature seminars, conferences and meetings to deal with alcohol abuse.

The program is sponsored by the Alcohol and Drug Commission of B.C. and the provincial health department.

Alcohol abuse is a problem that affects increasing numbers of men, women and young people, according to the society's executive director George Stegen.

He hopes this year's program will call public attention to the fact that alcoholism is the number one public health problem in Greater Victoria and that the alcoholism rate in B.C. is the highest in Canada.

Papers Lose Bid For Suit

VANCOUVER (CP) — The B.C. Labor Relations Board (LRB) Tuesday refused Pacific Press Ltd. permission to sue the Vancouver Printing Pressmen Union for damages resulting from a 12-hour wildcat strike in July.

The strike, which prevented *The Vancouver Sun* from publishing July 10, arose over a dispute in manning procedure.

LRB chairman Don Munroe ruled that it was not a proper case in which to grant an application.

"The board has stated in the past that it will be reluctant to grant its consent on an application in cases of work stoppages which occur in the heat of the moment, are of relatively brief duration and either before or as a result of a board order," Munroe said.

"I can find nothing in this case which would persuade me that a departure from that view is warranted, he said.

The strike ended after LRB vice-chairman Ed Peck intervened and the two parties agreed to take the issue to arbitration.

Shoreline Management Meeting Set

A meeting to discuss shoreline management in Canada will open at the Empress Hotel next Wednesday.

Sponsored by the Canadian Council of Resource and Environmental Ministers, the two-day meeting will also include representative from the Council of Forest Industries, the Sierra Club and the Society for Pollution and Environmental Control.

Main objective of the meeting is to make people aware of the importance of preserving and managing coastal, lake and river shorelines and river estuaries and to provide guidelines for management of shorelines in Canada.

STEEL PLATE INSOLE
APPROVED CSA APPROVED
MADE IN CANADA
FABRIQUÉ AU CANADA
Laurentien
Poly stucco
white creative texture
texture blanche à façonner
TREMCO
TREMCLAD RUST PAINT
WHITE

Woolco

Sawdust Party

for your shopping convenience
Woolco
MAGASINS À RAYONS DEPARTMENT STORES
6 1234 5678 901
CLAIRE ROY

A Great Buy! Men's Flannel Work Shirt

Next time you're on the job enjoy the feel of 100% Cotton Flannel next to your skin! With front pocket. In popular assorted Plaids. S-M-L.

Men's Flannel Work Shirt, ea.;

6.88

Save 25% On Men's Cotton Work Pants!

Made of 100% Cotton for long-wearing comfort. With 2 front ¼-top pockets, 2 back inset flap pockets. Available in Spruce Green only. Sizes 34-42.

Reg. Woolco Price: pair 3.89
Woolco Sale Price, pair:

2.89

Great Savings On Tough Men's Work Boots!

Save 12% to 25% on Steel-toed work boots! Keep your feet safe and comfortable in your choice of 6" or 8" tough Leather uppers with C.S.A.-approved Steel toe; or, 8" Leather uppers with Steel toe and puncture-resistant sole between you and the job-site. All with oil-resistant soles. Tan only. Even sizes 7-11.

Reg. Woolco Prices:
6", pr. 28.66;
8", pr. 31.66;
8" with Puncture-Resistant Sole, pr. 33.66

Woolco Sale Price, Your Choice, pr;

$25

For The Man Who's Got A Job To Do

Save 20% on men's coveralls! Easy-care Polyester/Cotton. 2 breast pockets, 2 cargo pockets, 2 patch pockets. Full front zip. Spruce Green. 38-44.

Reg. Woolco Price: pr. 17.95
Woolco Sale Price, pr.:

14.36

Save 24% On 2-Pack Work Socks

Heavy men's work socks. Brown, Blue, Navy. One size. Canadian.

Reg. Woolco Price, pack 3.29
Woolco Sale Price, pack:

2.49

Home Care-Decorative Products

2' Aluminum Stepladder

Strong, lightweight. Ideal for cleaning and painting jobs. Enamelled finish. **Reg. Woolco Price: ea. 11.95**

Woolco Sale Price, ea.: 9.99

Interior 'Poly Stucco'

Goes over Wood, drywall, plaster, concrete. 25-lbs. covers 30 to 100 sq. ft. **Reg. Woolco Price: bag 9.95**

Woolco Sale Price, bag: 7.99

'Padco' Painting Kits

These pad painting kits come with 3 different size applicators and can be used with Latex or Alkyd paints on smooth or rough surfaces. **Reg. Woolco Price: each 8.99**

Woolco Sale Price: each 5.99

'Tremclad' Rust Paint

Gives rich finish on bare or rusted Metal. Inhibits rust. Choice of colours. **Reg. Woolco Price: qt. 5.18**

Woolco Sale Price, qt.: 3.97

Woolco
DEPARTMENT STORES
A DIVISION OF F.W.WOOLWORTH CO. LTD.

Town and Country Shopping Centre
Douglas Street and Saanich

Personal Shopping only, please!
Store Hours: Monday to Saturday
10 a.m. to 10 p.m.

ENJOY THE RED GRILLE
FROM LIGHT SNACKS
TO MEALS...

19-23x

Mail Order Complaints Largest

Better Business Bureaus in Canada receive more complaints about mail order companies than any other business group.

According to statistics released by the national BBB headquarters one complaint in six concerns mail order firms. There were 31,640 such complaints lodged with member bureaus between January and June this year.

The next most complained about group was franchished auto dealers (10,998), followed by home furnishing stores (6,323), department stores (5,414), auto repair shops (5,314), home maintenance companies (5,172), magazine subscriptions (5,105), home remodelling contractors (4,820), insurance companies (4,007), dry cleaners and laundries (3,708), television servicing companies (3,607), apparel and accessory shops (3,315), miscellaneous automotive (3,314), appliance stores (3,145) and roofing contractors (3,055).

There were also 8,010 complaints dealing with a variety of service establishments and 5,657 with retail stores and shops.

During the six month period the BBBs sent out complaint forms or offered complaint service in 307,800 instances. Of the total, 191,700 complaints were closed.

Coast Trail Talks in Month

Bill Halkett photo.

FIRST FEDERAL minister to ever visit the Fort Rodd Hill National Historic Park in Colwood is Hugh Faulkner, who holds Indian Affairs and Northern Development portfolio. Faulkner is shown here signing the guest book. With him is the park's maintenance supervisor Earl Pallister. Faulkner was in Victoria for a two-day federal-provincial policy review session on parks.

Provincial and federal park officials will meet within a month to negotiate the inclusion of the historic West Coast Trail and the Nitinat Lakes in Pacific Rim National Park.

Conservation and Recreation Minister Sam Bawlf said Tuesday a survey of forest lands involved within the trail's boundary, as well as costs, has been completed and will be submitted to federal officials.

"From there it will probably be discussed at the ministerial level," he said.

The 45-mile trail between Bamfield and Port Renfrew, the three Nitinat lakes adjacent to the trail, plus the Cape Beale Peninsula, would complete Pacific Rim Park which originally took shape in 1969.

The trail and lakes were to be designated as federal parklands in 1973 but the provincial government delayed setting boundaries.

Originally only the trail and the Cape Beale Peninsula were to be included in the park, but in 1971, 10,000 Victorians, plus citizen and professional groups across Canada, petitioned the government to include the lakes.

Bob Nixon, an excutive officer of the Sierra Club, said Bawlf's announcement of a a meeting to discuss the trail's boundary doesn't necessarily mean the trail is nearer to being included in the park.

"This has been going on for years," he said. "We fear that these negotiations are not being carried out in good faith and the promises to the people of B.C. that the trail will be included are in the process of being broken."

Bawlf, following a meeting of the Council of Provincial Parks Ministers, also said he doesn't favor a federal proposal to set aside a number of rivers across Canada as wild rivers.

The proposal has the backing of the B.C. Wildlife Federation and other conservation and environmental groups. It would ensure that a few rivers would remain in their natural state.

Bawlf said he is opposed because by implication it would mean that all other rivers would be open to exploitation.

"I believe that all rivers should be protected — everything done to preserve them as they are," he said. "This to me is a better policy than designating a few wild rivers."

Earlier, Bawlf said he was not opposed to the creation of national parks in B.C., providing the federal government footed all the costs involved in assembling the land.

Hugh Faulkner, federal minister in charge of parks, who attended the minister's conference, said the government did not mind fully compensating private land owers.

But he said he opposed the government buying public lands, or as he put it "taxpayers paying for land they already own."

ICBC Centre Go-Ahead

A development permit allowing the Insurance Corporation of B.C. to build a new claims centre on the southern portion of its Douglas Street property has been approved by Saanich council.

The centre will include an 11,000-square-foot building, a covered three-lane inspection area and a holding area for six non-drivable vehicles.

ICBC has agreed to pay Saanich $23,000 to upgrade services in the area.

The northern two-thirds of the block and the warehouse-ofice buildings on it are being advertised for sale by the corporation.

If you're 60 or better, look into the Pioneer Service Plan, from the Bank of British Columbia.

You'll find that the Pioneer pays your interest monthly. With no minimum balance. No lock-in requirements. And inflation protection that adds to your interest.

The Pioneer Plan's unique Inflation Fighter Savings Account helps protect your savings against inflation by adjusting your interest annually.

You can write as many cheques as you need against your passbook savings, on your own personalized cheques, with no service charge.

We'll pay postage both ways if you wish to make deposits by mail.

What's more, every Pioneer Plan member enjoys a 50% reduction on Safety Deposit Box rentals (subject to availability).

You'll receive all these bank services, and our monthly "Pioneer News", with no service charges, if you're 60 or better.

You worked hard for your savings.

Now make them work hard for you. With a Pioneer Service Plan, from the Bank of British Columbia.

Bank of British Columbia
Canada's Western Bank

"The Pioneer Plan pays your interest every month."

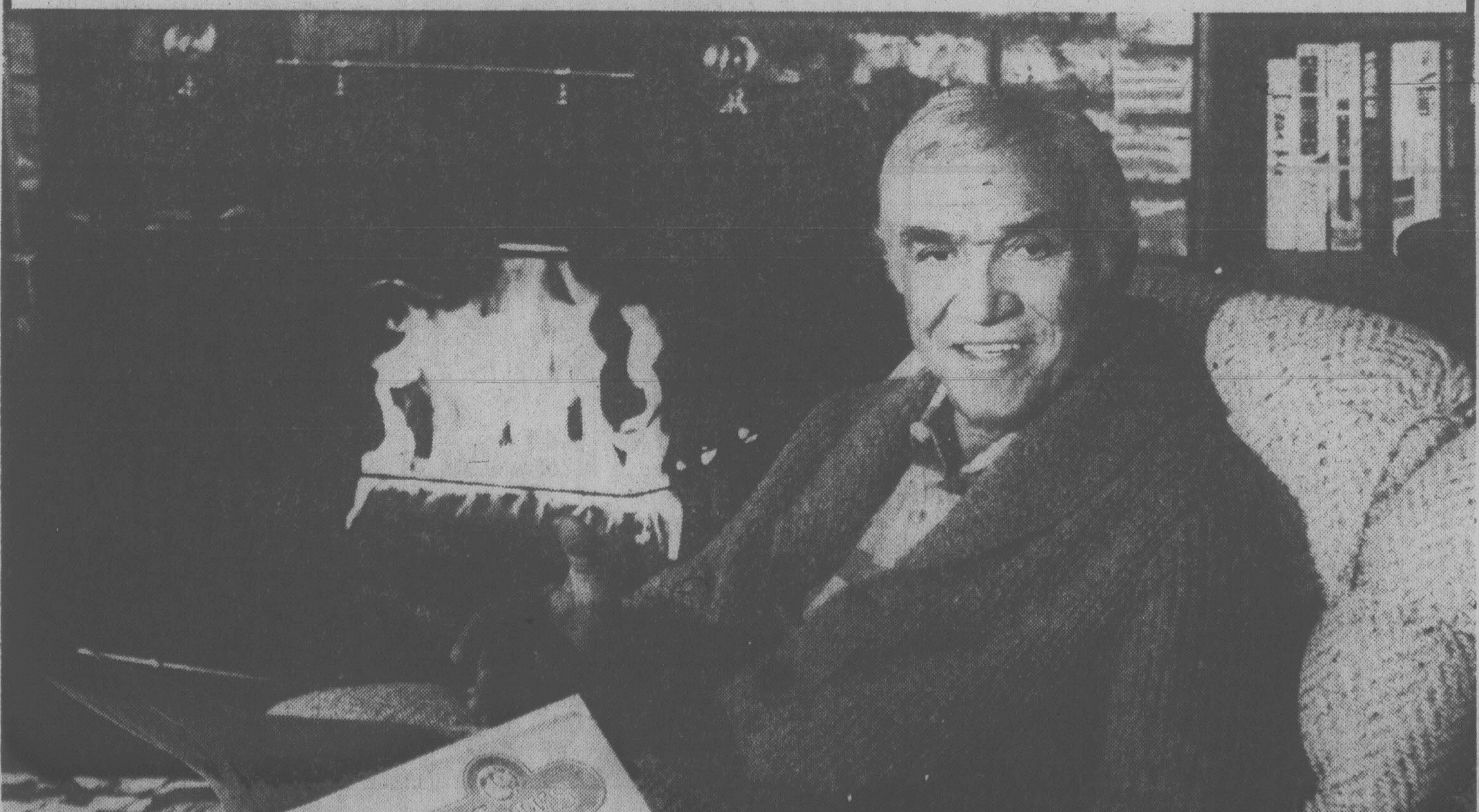

LUCKY DOLLAR FOODS

FIVE ROSES A.P. FLOUR 10 lbs. 1.69
CLOVERLEAF BROKEN 4-oz. SHRIMPS 99¢
CARNATION 16-oz. COFFEE MATE 1.29
DELTA 2-lbs. LONG GRAIN RICE 1.09
NARCISSUS 10-oz. WHOLE MUSHROOMS 2 FOR 1.00
PALMOLIVE 32-oz. LIQUID DETERGENT 1.39
KRAFT 16-oz. CHEEZ WHIZ 1.59
DOLES Ass't Varieties 19-oz. PINE-APPLE 55¢
BEACON 16-oz. LICORICE ALLSORTS 89¢
LIPTON'S 2s CHICKEN NOODLE SOUP MIX 2 FOR 89¢

● CANADA GRADE A ●
CHUCK STEAKS lb. 1.19
BREADED PORK CUTLETS lb. 1.29
PORK SPARERIBS lb. 1.39
GAINERS SLICED BOLOGNA 12-oz. 69¢

CALIFORNIA RED GRAPES lb. 59¢
GREEN CABBAGE lb. 15¢
CAULI-FLOWER 20s 49¢

LUCKY DOLLAR FOODS
Prices Effective
Sept. 28-30
We Reserve The Right
To Limit Quantities
KEE'S
4101 Shelbourne St.
477-1742
9-27x

FAMILY CIRCLE

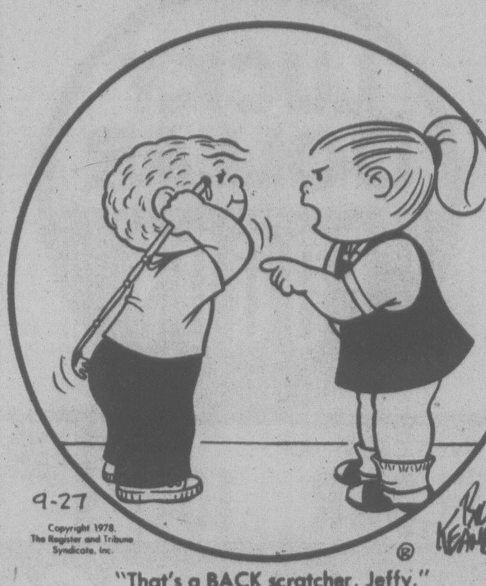
9-27
Copyright 1978, The Register and Tribune Syndicate, Inc.
Bil Keane

"That's a BACK scratcher, Jeffy."

The Bridge Expert

By FRED KARPIN

An expert will rarely lead an ace at trick one against another expert's small-slam contract. The reason is a logical one: when a small slam has been bid by reliable opponents, the opening lead of an ace will usually establish for the bidder either the king, the queen or both.

However, it sometimes pays to lead an ace against a slam when one feels that he possesses a sure trump trick. Such was the case in today's deal. But our expert declarer, realizing that the West defender would not have led the ace unless the latter had what he thought was a sure trump trick, took full advantage of the situation, and brought home an "unmarkable" slam.

East-West vulnerable.
South deals.

NORTH
♠ A K Q 5
♡ A K Q 7
◇ K J
♣ A 5 2

WEST	EAST
♠ J 8 7 3 2	♠ 10 9 6 4
♡ 8 4 3	♡ 10 9 5 2
◇ A 6 2	◇ 8 7 5
♣ K 6	♣ J 3

SOUTH
♠ —
♡ J 6
◇ Q 10 9 4 3
♣ Q 10 9 8 7 4

The bidding:

South	West	North	East
3 ♣	Pass	6 ♣	Pass
Pass	Pass		

Opening lead: Ace of ◇.

After winning the opening lead with his ace of diamonds (upon which the king was played from dummy), West continued with another diamond, dummy's jack being overtaken by South's queen. South now reflected on the trump situation. He came to the conclusion that West almost surely had the guarded king of trumps, which the latter had assumed would win a trick since South, for his three-club opening bid, rated to have the ace of clubs. Otherwise, reasoned South, West would not have opened the diamond ace.

And so, at trick three, South led the queen of trumps. West, hoping that South possessed seven or eight clubs headed by the Q-J, and would put up the board's ace to catch the king, rather than finesse, followed suit with the six of trumps. A low club was played from dummy, and South's queen won the trick. Another trump lead to dummy's ace now felled West's king and East's jack.

Of course if West had put up his king on South's lead of the trump queen, the contract would have been defeated, since East's jack would than have become promoted into the highest-ranking trump left in the deck. But West evidently did not think that this was the time to "cover an honor with an honor." He was wrong.

CRYPTIC CROSSWORD

ANSWERS TO TUESDAY'S PUZZLE

ACROSS
1 Maim
8 Artfulness
9 Bandages
10 Easy
12 Forged
14 Trepan
15 Mirror
17 Patent
18 Stye
19 Desolate
21 Minute-book
22 Edna

DOWN
2 Antagonist
3 Maid
4 Staged
5 Russet
6 Interest
7 Espy
11 Stagnation
13 Gorgeous
16 Rudder
17 Pistol
18 Some
20 Lake

CLUES

ACROSS
7 Astonish, sit, and ink into oblivion (4,1,4,4)
8 Get back i.e. revert (8)
9 Otherwise eels (4)
10 Agitated or badly treated (6)
12 Observe it once (6)
14 Newspaper man to ride (6)
16 Cut dim saying (6)
18 It hurts to have father at home! (4)
20 Lighthearted because custody hasn't be paid for (8)
22 The prevailing state of things according to a 24-hour fraternity (5,2,3,3)

DOWN
1 Cause to be virtuous and give compensation (4,4)
2 Cards for St. Valentine's Day? (6)
3 Skilled in making tablets (4)
4 Given cover only to have it blown in the cinema? (8)
5 The agreement wasn't altered after dispatch (6)
6 Fish with a deep voice? (4)
11 Creditor on board (8)
13 Bring about method of producing footpath (8)
15 Sensitive offer (6)
17 Company figurehead gets payment for beverage (6)
19 Flippant tune by youth leader (4)
21 The ceremony sounds to be correct (4)

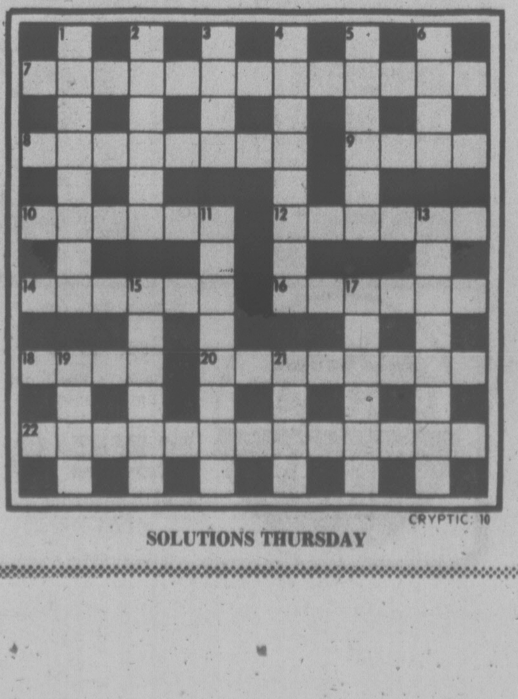
1
2
3
4
5
6
7
8
9
10
11
12
13
14
15
16
17
18
19
20
21
22
CRYPTIC 10

SOLUTIONS THURSDAY

DENNIS THE MENACE

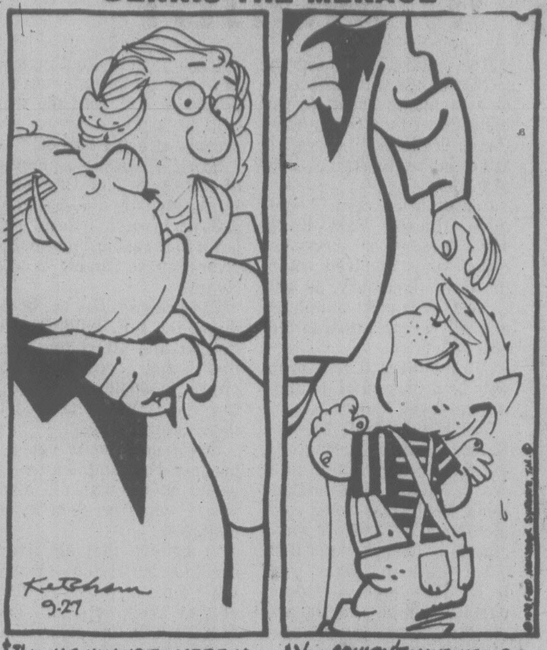
Ketcham
9-27

"I'VE HAD HIM UP TO HERE!"

"YOU COULDN'T HAVE ME UP TO THERE, 'CAUSE I'M ONLY DOWN TO HERE!"

WORDY GURDY

BY TRICKY RICKY

Every answer is a rhyming pair of words (like FAT CAT and DOUBLE TROUBLE), and they will fit in the letter squares. The number after the definition tells you how many syllables in each word. To win $10, send your original rhymes with your definitions to this newspaper. All entries become the property of UFS, Inc.

1. Dance sponsored by Pepsi (1)
2. The end of the Dr. Pepper jingle (2)
3. Cola bottle talked (1)
4. Miss Falana's soft drinks (2)
5. Valerie Harper's R & C's (2)
6. Non-stop quinine water (2)
7. English soda company's sales forces (1)

Thanks and $10 to K. Carline of Lynbrook, NY for # 6. Send *your* entry to this newspaper.

© 1978 United Feature Syndicate,

9-27

ANSWERS:
1. POP HOP 2. SODA CODA 3. COKE SPOKE 4. LOLAS COLAS
5. RHODAS SODAS 6. CHRONIC TONIC 7. SCHWEPPES REPS

LITTLE PEOPLE'S PUZZLE

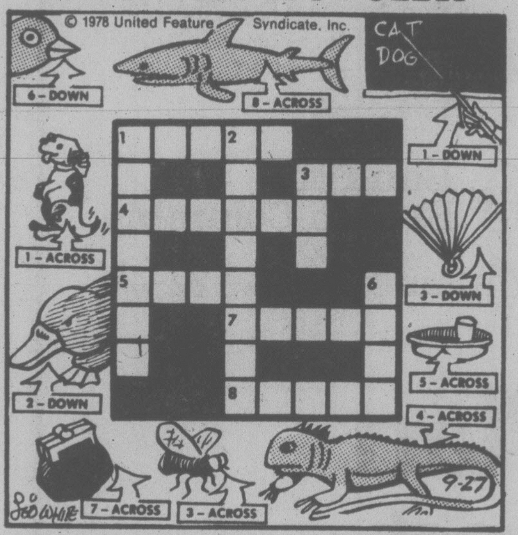
© 1978 United Feature Syndicate, Inc.
CAT
DOG
6 – DOWN
8 – ACROSS
1 – DOWN
1 – ACROSS
3 – DOWN
2 – DOWN
5 – ACROSS
4 – ACROSS
7 – ACROSS
3 – ACROSS
9-27

ANSWERS: ACROSS—1. PUPPY, 3. FLY, 4. IGUANA, 5. TRAY, 7. PURSE, 8. SHARK. Down—1. POINTER, 2. PLATYPUS, 3. FAN, 6. BEAK.

YOUR HOROSCOPE

Astrological Forecast for Thursday, September 28

By SYDNEY OMARR

ARIES (March 21-April 19): Accent on completion, recognition, getting credit due. Libra, Taurus and Leo could be in picture. You are presented with travel, vacation, holiday opportunity. There is a "hitch." Know it; protect yourself in clinches.

TAURUS (April 20-May 20): Make new start, stress independence, pioneering spirit, inventiveness. You're on solid ground and you'll gain needed support. Check land, property values; obtain valid appraisal. Leo figures in scenario. Your confidence builds as you learn where you're going.

GEMINI (May 21-June 20): Follow through on hunches, ideas — be active, have fun and think highly of yourself. Relative who hints at vanity is merely jealous and frustrated. One who taught and inspired makes re-appearance. Aquarian plays important role.

CANCER (June 21-July 22): Expand activities — refuse to be stifled by one who lacks imagination, inspiration. Perceive picture, plan as whole. The bits and pieces will take care of themselves. Gemini, Sagittarius figure prominently. Element of timing, or luck, is riding with you!

LEO (July 23-Aug. 22)' You are able to display talents, ideas in best possible manner. Cycle remains high — you get needed data. Make personal appearances. Check wardrobe. Wear "live" colors. Personality, magnetism surge to forefront. Your number is 4.

VIRGO (Aug. 23-Sept. 22): Check confidential sources — be aware of clandestine conferences, secrets exchanged between those supposed to be adversaries. Gemini, Sagittarius persons figure in scenario. Be ready for call or message dictating changes important to your future.

LIBRA (Sept. 23-Oct. 22): Accent on friendships that are transformed into meaningful relations. Domestic changes, adjustments may appear on agenda. Taurus, Scorpio persons figure prominently — so does the number 6. Pleasant surprise, in form of gift or art object, could be featured.

SCORPIO (Oct. 23-Nov. 21): Emphasis on how far up ladder you are willing to climb. Define meanings, terms — deal with Pisces, Virgo persons. Steer away from illusion, unless you are a film maker. Strive for realistic appraisal of objectives.

SAGITTARIUS (Nov. 22-Dec. 21): Publish, spread influence, get ideas on paper, get program distributed. Refuse to be restricted by those of faint heart — and little imagination, talent or foresight. Where do you want to go — how much effort will you put into fulfilling desires? Study Scorpio message.

CAPRICORN (Dec. 22-Jan. 19): You resolve dilemma by "losing" a losing proposition. Aries, Libra figure prominently. Maintain steady pace — refuse to be stepped on by "deadbeats," hangers-on, those who sing the blues and depend on you without giving anything in return.

AQUARIUS (Jan. 20-Feb. 18): Accent on partner, mate, other close associates — listen to them, analyze, wait, gather information, reinforce legal position. Leo plays prominent role. Public relations plays important role. Know it and don't neglect "image."

PISCES (Feb. 19-March 20): Some fond hopes are realized. Family member confides. You feel needed, more secure. Cancer, Capricorn and Aquarius figure in scenario. Your sensitivity is evident — and you also exhibit extrasensory perception. Health question is answered.

IF SEPTEMBER 28 IS YOUR BIRTHDAY — you are original, independent, affectionate, temperamental, stubborn and creative. Leo and Aquarius persons play important roles in your life. This has been a power-responsibility year — September proves memorable. Business, love, marriage, family all are part of a crowded scenario. You finish project in October and make new start in November.

FUN WITH FIGURES

By J. A. H. HUNTER

"You're very quiet," said Madge. "I thought you got through your homework before supper."

"I did, Mom," Don replied. "Now I've been figuring out Aunt Olga's age. She told me it's just two less than twice the product of its two digits."

How old was that?

(Answer tomorrow)

Yesterday's answer: SEEDS was 12281.

WINNIE THE POOH

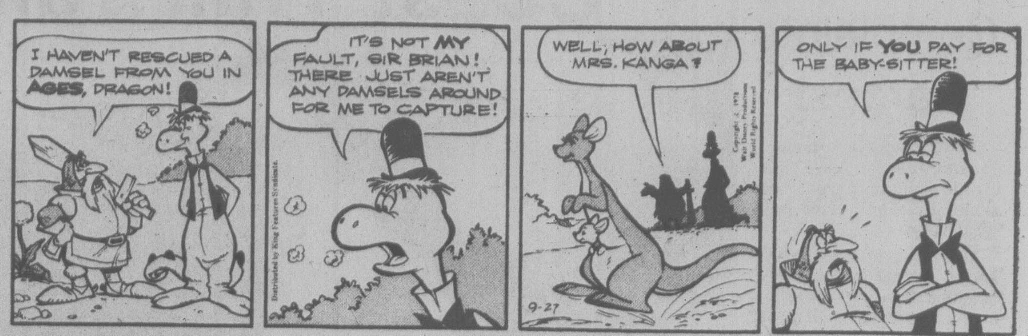
I HAVEN'T RESCUED A DAMSEL FROM YOU IN AGES, DRAGON!
IT'S NOT MY FAULT, SIR BRIAN! THERE JUST AREN'T ANY DAMSELS AROUND FOR ME TO CAPTURE!
Distributed by King Features Syndicate.
WELL, HOW ABOUT MRS. KANGA?
Copyright © 1978 Walt Disney Productions World Rights Reserved
9-27
ONLY IF YOU PAY FOR THE BABY-SITTER!

SUPERHEROES

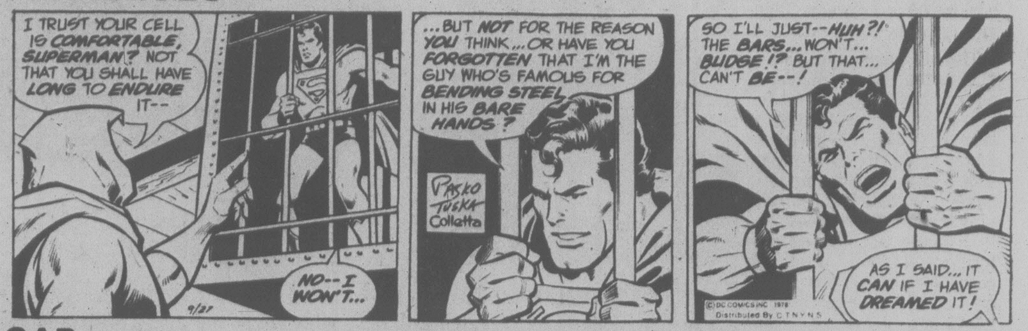
I TRUST YOUR CELL IS COMFORTABLE, SUPERMAN? NOT THAT YOU SHALL HAVE LONG TO ENDURE IT--
NO--I WON'T...
9/27
...BUT NOT FOR THE REASON YOU THINK,...OR HAVE YOU FORGOTTEN THAT I'M THE GUY WHO'S FAMOUS FOR BENDING STEEL IN HIS BARE HANDS?
PASKO TUSKA Colletta
SO I'LL JUST--HUH?! THE BARS...WON'T... BUDGE!? BUT THAT... CAN'T BE--!
AS I SAID... IT CAN IF I HAVE DREAMED IT!
(C) DC COMICS INC 1978
Distributed By C T N Y N S

HAGAR

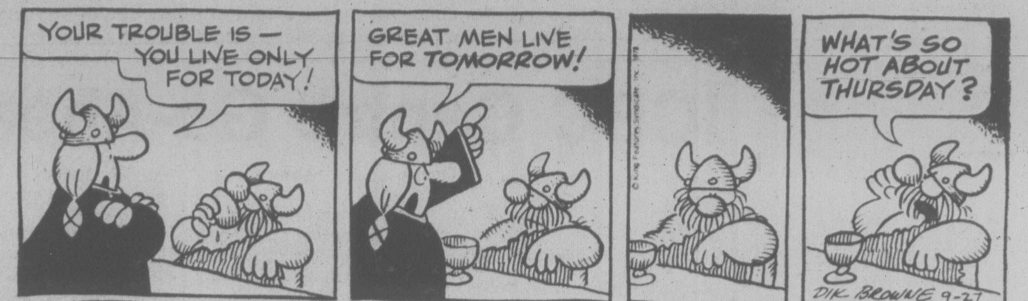
YOUR TROUBLE IS — YOU LIVE ONLY FOR TODAY!
GREAT MEN LIVE FOR TOMORROW!
© King Features Syndicate, Inc. 1978
WHAT'S SO HOT ABOUT THURSDAY?
DIK BROWNE 9-27

PEANUTS

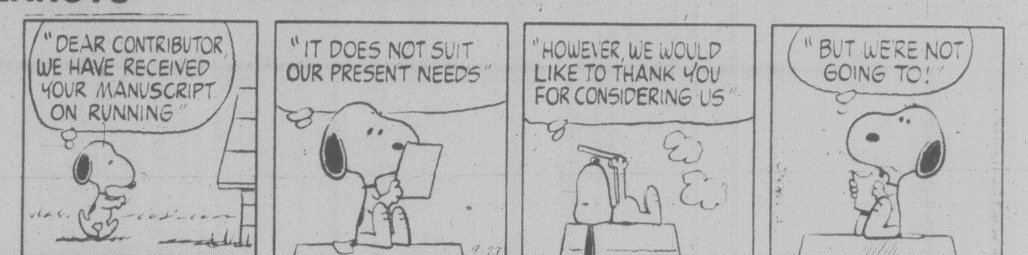
"DEAR CONTRIBUTOR WE HAVE RECEIVED YOUR MANUSCRIPT ON RUNNING"
"IT DOES NOT SUIT OUR PRESENT NEEDS"
9-27
"HOWEVER, WE WOULD LIKE TO THANK YOU FOR CONSIDERING US"
"BUT WE'RE NOT GOING TO!"

MISS PEACH

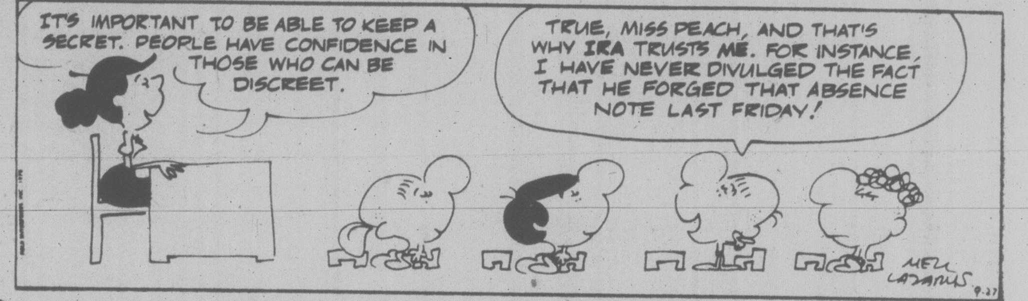
IT'S IMPORTANT TO BE ABLE TO KEEP A SECRET. PEOPLE HAVE CONFIDENCE IN THOSE WHO CAN BE DISCREET.
TRUE, MISS PEACH, AND THAT'S WHY IRA TRUSTS ME. FOR INSTANCE, I HAVE NEVER DIVULGED THE FACT THAT HE FORGED THAT ABSENCE NOTE LAST FRIDAY!
MELL LAZARUS 9-27

B.C.

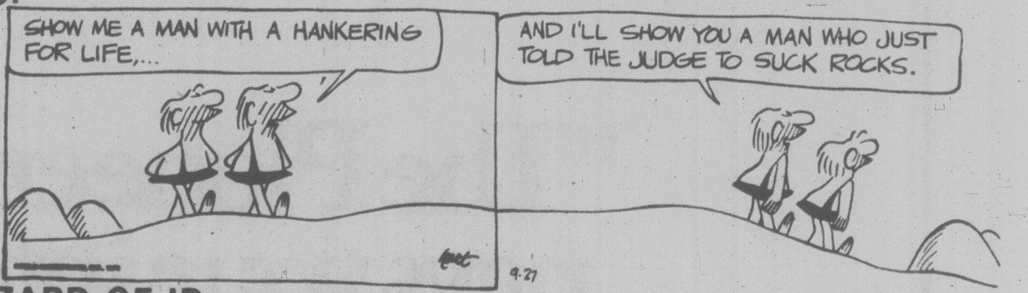
SHOW ME A MAN WITH A HANKERING FOR LIFE,...
AND I'LL SHOW YOU A MAN WHO JUST TOLD THE JUDGE TO SUCK ROCKS.
hart
9-27

WIZARD OF ID

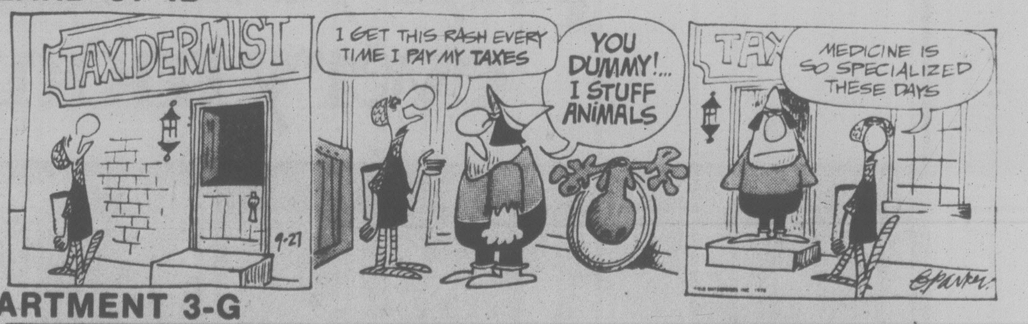
TAXIDERMIST
9-27
I GET THIS RASH EVERY TIME I PAY MY TAXES
YOU DUMMY!... I STUFF ANIMALS
TAX
MEDICINE IS SO SPECIALIZED THESE DAYS
Parker

APARTMENT 3-G

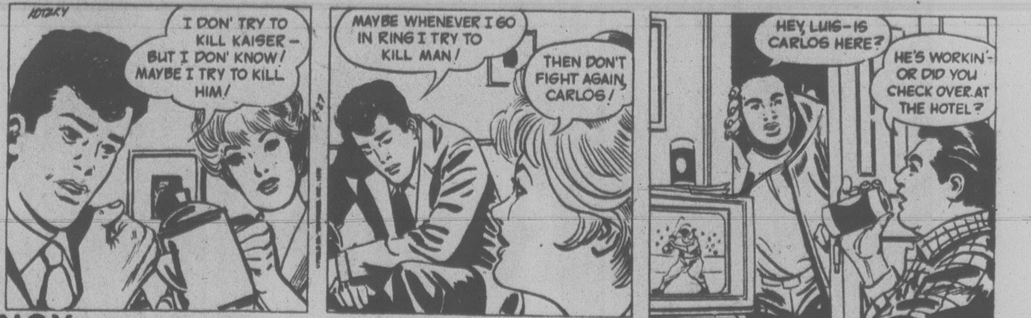
KOTZKY
I DON' TRY TO KILL KAISER— BUT I DON' KNOW! MAYBE I TRY TO KILL HIM!
MAYBE WHENEVER I GO IN RING I TRY TO KILL MAN!
THEN DON'T FIGHT AGAIN, CARLOS!
9-27
HEY, LUIS—IS CARLOS HERE?
HE'S WORKIN'— OR DID YOU CHECK OVER AT THE HOTEL?

NANCY

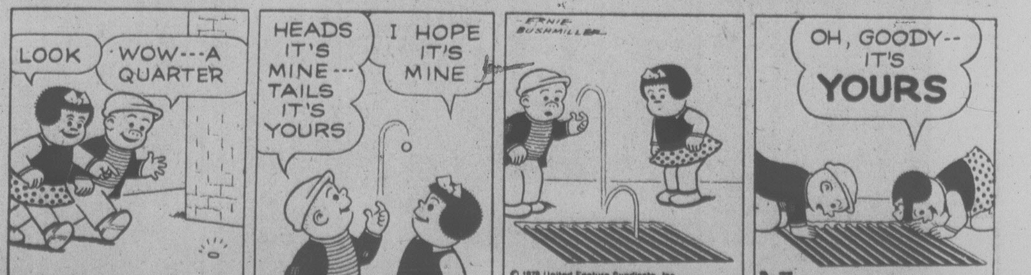
LOOK
WOW---A QUARTER
HEADS IT'S MINE--- TAILS IT'S YOURS
I HOPE IT'S MINE
ERNIE BUSHMILLER
© 1978 United Feature Syndicate, Inc.
OH, GOODY-- IT'S YOURS
9-27

MARK TRAIL

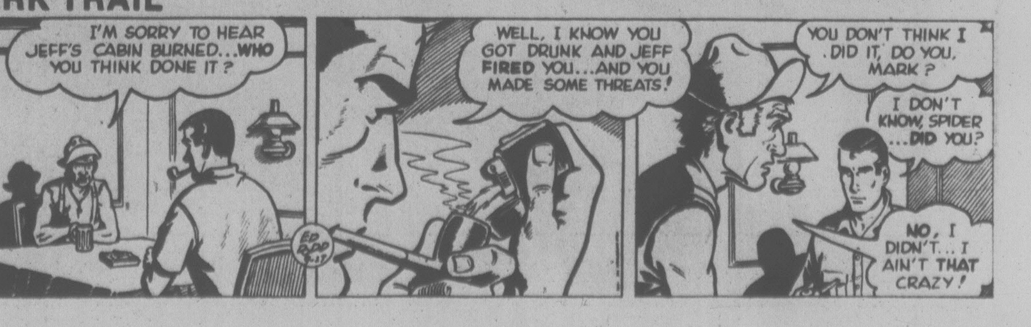
I'M SORRY TO HEAR JEFF'S CABIN BURNED...WHO YOU THINK DONE IT?
ED DODD 9-27
WELL, I KNOW YOU GOT DRUNK AND JEFF FIRED YOU...AND YOU MADE SOME THREATS!
YOU DON'T THINK I DID IT, DO YOU, MARK?
I DON'T KNOW, SPIDER ...DID YOU?
NO, I DIDN'T... I AIN'T THAT CRAZY!

386-2121
Monday through Friday 8 a.m. to 6 p.m.
Saturday 8 a.m. to 5:30 p.m.

CLASSIFIED ADVERTISING

Vancouver Island's Largest Shopping Centre in Print

386-2121
Monday through Friday 8 a.m. to 6 p.m.
Saturday 8 a.m. to 5:30 p.m.

CLASSIFIED RATES ADVERTISING

All rates quoted are for insertion in both the Daily Colonist and Victoria Times.

Single Paper rates available on request.

REGULAR CLASSIFIED LOCAL RATE PRIVATE PARTY ONLY

10 word minimum
1 or 2 days
14c per word per day
3 to 5 consecutive days
11.50c per word per day
6 consecutive days or more
9.50c per word per day

All real estate, mobile home, rental and business advertising is considered to be commercial advertising and will be charged for accordingly.

REGULAR CLASSIFIED LOCAL RATE COMMERCIAL ADVERTISING

10 word minimum
1 or 2 days
18c per word per day
3 to 5 consecutive days
14.50c per word per day
6 or more consecutive days
12.50c per word per day

SEMI-DISPLAY LOCAL RATES

Any advertisement which varies from 6 pt. regular classified style shall be considered semi-display
14 agate lines per column inch
1 or 2 days
65c per agate line per day
3 to 5 consecutive days
58.50c per agate line per day
6 or more consecutive days
52c per agate line per day

NATIONAL AND OUT OF PROVINCE RATE

Regular Classified 18c per word
Semi-Display 70c per agate line
14 agate lines per column inch

BIRTH NOTICES

Up to 30 words $3.75
Each additional word 14c

DEATH NOTICES, MEMORIAL NOTICES AND CARDS OF THANKS

56c per count line per day
3 consecutive days
$8.50 per count line per day

PRIVATE BOX NUMBERS

$3.25 except Help Wanted Advertisement, $5.00 which includes a Position Filled Advertisement.

Contract rates for local businesses available on request.

CLASSIFIED ADVERTISING COPY DEADLINES

REGULAR CLASSIFIED advertising may be placed in The Daily Colonist up to 5 p.m. the day prior to publication and in the Victoria Times up to 6:00 p.m. the day prior to publication.

SEMI-DISPLAY advertising may be placed in The Daily Colonist up to 12 noon the day prior to publication and in the Victoria Times up to 1 p.m. the day prior to publication.

CLASSIFIED SERVICE FOR DUNCAN COWICHAN VALLEY AND CHEMAINUS

Classified Ads phoned in to our Duncan office before 3:30 p.m. will appear in the following day's papers.

746-6181

TERMS OF PUBLICATION

F.P. Publications (Western) Limited shall not be liable for non-insertion of any advertisement beyond the amount paid for such advertisement.

In the event of error occuring the liability of F.P. Publications (Western) Limited shall not exceed the charge for the space actually occupied by the item in question.

All claims on error in publication shall be made within 12 hours thereafter and if not made shall not be considered. No claim will be allowed for more than one incorrect insertion not for errors not affecting the value of advertisement.

All estimates of cost are approximate. Advertisers will be charged with space actually used.

All advertising copy will be subject to the approval of the Victoria Press, who reserve the right in its sole discretion to classify, reject or insert copy furnished.

All advertisements must comply with the British Columbia Human Rights Act. This act states no advertisement may state or imply a preference, limitation or specification on the basis of an applicant's race, religion, colour, marital status, ancestry, place or origin, age, or sex (unless the matter relates to the maintenance of public decency AND prior approval has been obtained through the Human Rights Branch).

While every endeavor will be made to forward replies to box numbers to the advertiser as soon as possible, we accept no liability in respect of loss or damage alleged to arise through either failure or delay in forwarding such replies, however caused, whether by negligence or otherwise.

NOTICE OF COPYRIGHT

Full complete and sole copyright in any advertisement produced by F.P. Publications (Western) Limited is vested in and belongs to F.P. Publications (Western) Limited, provided, however, that copyright IN THAT PART AND THAT PART ONLY of any such advertisement consisting of illustrations, borders, signatures or similar components which is, or are, supplied to Victoria Press by the advertiser in the form of reproduction proofs, veloxs, engravings, etc., and incorporated in said advertisement shall remain in and belong to the advertiser.

BUSINESS OFFICE HOURS

Monday to Friday
8:30 a.m. to 5 p.m.

Mailing Address:
Victoria Press
P.O. Box 300
Victoria, B.C.
V8W 2N4

PHONE DIRECT
386-2121
TO PLACE YOUR CLASSIFIED ADVERTISEMENT

CLASSIFICATION INDEX

VITAL STATISTICS
1 Births
8 Cards of Thanks

THE FOLLOWING SEVEN CLASSIFICATIONS ON THE LAST PAGE OF CLASSIFIED
305 Deaths and Funerals
308 Cards of Thanks
309 In Memoriams
310 Funeral Directors
311 Monumentals
312 Florists
313 Miscellaneous

NOTICES
14 Announcements
15 Coming Events and Meetings
16 Catering, Banquets and Reception Rooms
17 Restaurants
18 Places to Visit
20 Lost and Found

EMPLOYMENT
21 Help Wanted — General
22 Office Help
23 Skilled Trades
24 Sales Persons and Agents
25 Teachers
26 Part Time—Temporary Help
28 Employment Service
30 Situations Wanted

BUSINESS SERVICES AND DIRECTORY
36 Business Services and Directory

PERSONAL SERVICES
38 Travel
33 Bands, Musicians and Orchestras
34 Pre-Recorded Music
40 Business Personals
42 Education
43 Dancing
71 Music Teachers
39 Personals
32 Trade Schools

MERCHANDISING
83 Aircraft
117 Antiques and Arts
78 Bicycles
80 Boats and Marine
65 Building Supplies
93 Cameras, Supplies and Photo Finishing
127 Chicks, Poultry, Hatching Eggs, Supplies
101 Childrens Miscellaneous
135 Farm Implements
60 Fuel
97 Furniture
120 Garden Supplies
99 Groceries, Meats and Produce
130 Heavy Equipment and Machinery
128 Livestock, Supplies and Events
100 Miscellaneous for Sale
103 Miscellaneous Wanted
109 Miscellaneous to Rent
77 Motorcycles
70 Musical Instruments
125 Pets and Supplies
96 Ranges, Stoves and Furnaces
92 Sporting Goods
81 Sailboats
115 Swaps
63 Timber
98 TV, Stereo, Radio Sales and Service
112 Wanted to Rent, Miscellaneous
116 Coins and Stamps

AUTOMOTIVE
155 Automobile Financing and Insurance
164 Auto Body and Painting
162 Auto Repairs, Service and Towing
168 Campers, Trailers and Motor Homes
166 Cars and Trucks Wanted
150 Cars for Sale
151 Sports, Import Cars
148 Lease Vehicles
169 Mobile Homes and Parks
149 New Car Directory
160 Parts, Accessories
158 Tires
154 Trucks, Buses and Vans
156 U-Drive and Auto Washing

ACCOMMODATION
185 Convalescent and Rest Homes
175 Hotels
178 Summer Homes, Cottages and Resorts
181 Tourist Accommodation

RENTAL
201 Apartments to Rent, Furnished
200 Apartments to Rent, Unfurnished
202 Furniture to Rent
203 Apartments Wanted
206 Duplexes to Rent
207 Duplexes Wanted to Rent
215 Halls, Warehouses, Stores and Offices to Rent
197 Housekeeping Rooms to Rent
199 Housekeeping Rooms Wanted
211 Houses to Rent, Furnished
210 Houses to Rent, Unfurnished
212 Houses Wanted to Rent
190 Room and Board
191 Room and Board Wanted
193 Rooms to Rent
194 Rooms Wanted
204 Shared Accommodations

FINANCIAL
155 Automobile Financing and Insurance
233 Mortgage Loans and Insurance
234 Mortgages for Sale
230 Personal Loans and Insurance
235 Wanted to Borrow

REAL ESTATE
280 Acreage for Sale and Wanted
240 Business Opportunities
741 Business Opportunities Wanted
247 Commercial or Industrial Properties
258 Condominiums
253 Country Homes and Properties
270 Exchange Real Estate
290 Farms for Sale and Wanted
263 Garages for Sale, Rent, Wanted
293 Gulf Island Properties
250 Houses for Sale
265 Houses Wanted to Buy
295 Listings Cancelled
268 Listings Wanted
271 Lots for Sale
294 Mainland and Out-of-Province Properties
273 Property for Sale
274 Property Wanted
244 Revenue Property
245 Revenue Properties Wanted
285 Up-Island Properties
256 Waterfront Properties

SUBSCRIPTION RATES

Wherever carrier service is maintained, $4.00 per month.

By mail — Vancouver Island and Gulf Islands, $6.00 per month, $17.50 per 3 months, $35.00 per 6 months, $70.00 per year. Rest of Canada, $7.00 per month, $20.00 per 3 months, $40.00 per 6 months, $80.00 per year.

Outside Canada, $18.50 per month, $220 per year.

BY MAIL
Saturday Times Only
Sunday Colonist Only

Canada, 60 cents per copy, $30.00 per year.

Outside Canada, $1.00 per copy, $50.00 per year.

CIRCULATION REPRESENTATIVES

Duncan, Chemainus— Mr. HILTON HOLT	746-6181
Nanaimo	753-2766
Lake Cowichan	749-6206

United States Representatives
LANDON ASSOCIATES INC.
New York, Chicago, Southfield, Atlanta, Boston, San Francisco, Los Angeles, Philadelphia, Rochester, Cleveland, Charlotte, Cincinnati, Syracuse, Hamburg, Williamstown, Clinton, Memphis, Levittown, Raleigh.

PAGE REPRODUCTIONS OR MICROFILM COPIES OF COMPLETE PAPERS AVAILABLE FOR ALL PAPERS PUBLISHED PHONE 382-7211, LOCAL 276

1 BIRTHS

BURGOYNE — Dave and Carol are happy to announce the birth of their first child, a girl, Jaclyn Dale, 7 lbs. 2 ozs., on September 20, 1978. Thanks to Dr. B. Ridyard and staff at Victoria General Hospital.

DAVIS — Born to Grant and Debby on September 15, 1978 at Royal Jubilee Hospital, a beautiful daughter, Lindsay Evelyn, 6 lbs. Proud grandparents are Don and Vivien Sanford and John and Lillian Davis. Thank you Dr. S. L. Peterson and Maternity staff.

SMITH — Laurel, Graham, and Carolyn are pleased to announce the birth of baby brother, Matthew Earl, 5 lbs. 8 ozs., September 15, 1978. Proud parents Bruce and Nina (nee Bulinckx) Smith. Thanks to Drs. Stewart, Chew and Jagdis and wonderful Victoria General Maternity staff.

DEATH and FUNERAL ANNOUNCEMENTS DIRECTLY FOLLOWING CLASSIFIED

14 ANNOUNCEMENTS

WINNERS IN THE B.C. WILDlife Lottery, June 17, were Datsuns: L. Fraser, Surrey, B.C. Otto Kedi, Prince George. R. Icasiano, Vancouver. G. W. Gragg, West Vancouver, R. G. Bridges, New Westminster.

Other Prize Winners: J. Keates, Pr. George. G. Boyce, Duncan, Bruce Grebins, Vancouver. R. Sanders, Williams Lake. Perry Finnigan, Pr. George, Gary Jacobs, Coquitlam. S. J. Ostasheck, Campbell River. Darlene Hadley, Pr. George. Bob Sisney, Port Eliza, B.C.
—Inserted by the Golden Rods and Reels, Victoria.

THE JAMES BAY COMMUNITY Project Centre would like to thank the following businesses for their contribution towards the Community Pot Luck Supper and Harvest Dance held September 30th, 1978 at the new community centre. Hickery Farms, James Bay Bath and Kitchen, James Bay United Pharmacy, Treasures From The Kiln, E. M. Carter Ladies Wear, Harvey's Smoke Shop, Crazy Quilt Fabrics, Peter Lax, James Bay Needlecraft, Jalinet's Fashions Ltd., Island Colour Labs, and special thanks to Melodians.

DISCO

Register now for Fall Class commencing:
29th SEPTEMBER
RAY ELLIS DANCE STUDIO
536 Broughton St.
383-4040 or 384-9002

15 COMING EVENTS and MEETINGS

ST. JOSEPH'S
CHURCH HALL
755 W. BURNSIDE, 479-7413

BINGO
LAST WEEK PAID
EARLY BIRDS BONUS
$30, $40, $75
REGULAR GAMES BONUS
$30, $40, $75
THIS WEEK
20th GAME
$100
OR BETTER
ALSO GOOD NEIGHBOUR GAMES
EVERY WEDNESDAY NIGHT
Early Bird Games — 7:00
25c A CARD, 5 FOR $1.00
20 REGULAR GAMES — 7:30
6 CARDS, $2.00
5 EXTRA GAMES
25c CARD, 5 FOR $1.00
EXTRA GAMES
BONUS OF
$30, $40, $75
GAMES
FREE PARKING
FOR OVER 400 CARS
CONCESSIONS

BINGO
ATHLETIC'S WINTER
BINGO
Commences
Wed. Sept. 27
7 p.m. at
Garth Homer Achievement Centre
(Victoria's most modern auditorium)
813 DARWIN
(entrance also on Vernon)
off Saanich Road
2 Blocks From
Town and Country
Shopping Centre
USUAL GOOD PRIZES
All on ground floor
Free controlled parking
for over 100 cars

BINGO
LANGFORD LEGION
STATION ROAD

Every Thursday, OVER $1,000 PAID OUT EVERY WEEK IN PRIZES. Early Bird games, 7 p.m. Regular games at 7:30 p.m. Admission $1.00 extra cards 25c each or 5 for $1.00.

$1,000
TIGER BINGO
MONTHLY PAPER-RADIO BINGO
For information 478-2772
(Courtesy-Interconnect)

RUMMAGE SALE
CENTENNIAL U.C.
612 DAVID ST.
SEPT. 30th, 10:00 to 1:00
—garden produce—
—old fashioned noon luncheon—
—Sponsored by U.C.W.

RUMMAGE SALE — Excellent bargains, At 37 Hayward Heights (The Old Restaurant Orphanage) corner Cook and Kings. Saturday, September 30th, 9 a.m. -12 noon.

FALL RUMMAGE SALE, AT ST. Philip's Church Hall, corner of Neil and Eastdowne Road, Saturday morning, September 30th, 9 a.m. to 11 a.m.

15 COMING EVENTS and MEETINGS

ESQUIMALT SPORTS BINGO
ESQUIMALT LEGION
CORNER OF ESQUIMALT AND ADMIRALS RD.
EVERY THURSDAY
Early Bird 7 p.m.
Free Bus to Town

FLEA MARKET
At Sanscha Hall, corner Pat Bay Hwy. and Beacon Ave. Sidney. Every Sunday Oct. 1 to March 25 incl. A pleasant family outing! Collectibles, antiques, household items, arts and crafts, etc. etc.
Interest for all
Refreshments counter
9:30 A.M. to 4:00 P.M.
Admission 25 cents
Table reservations 656-2082

GIANT RUMMAGE SALE, SAT., Sept. 30, 1-5, Fairfield United Church, 1330 Fairfield Road Includes appliances and housewares. Proceeds to Cat Rescue Corps Spay Fund.

GIANT SALE
Metropolitan Church, corner of Pandora and Quadra, Saturday, 9 a.m. Household items, bric-a-brac, collectibles, misc. clothing, etc.

FALL FAIR — TEA, ST. ALban's, Ryan — Belmont, Sept. 30th, 1-4 p.m. Door prize. Admission $1.00 includes tee.

16 CATERING, BANQUETS and RECEPTION ROOMS

GEORGE'S BAVARIAN BANQUET FACILITIES
1021 Pandora 383-7121
INTERNATIONAL CUISINE
3 DINING ROOMS AVAILABLE
SMALL OR LARGE PARTIES
UP TO 150 SEATING CAPACITY
ENTERTAINMENT
AVAILABLE ON REQUEST

BLACK PRINCE CATERING (1974) Ltd., 655 Douglas St. 388-4488. For all your catering needs in our roof top Queens Reception Room or on your premises.

MELAWHANA CATERING
Banquets, receptions, parties. Reasonable prices, good food. 656-3804.

20 LOST and FOUND

LOST — MONDAY, JUBILEE Hospital area, 18 month old neutered male part persian, black with white blaze, chest and feet, sorely missed by Karen. Answers to the name Maxwell. Reward. 598-2489, 658-5948.

LOST GOLD AND WHITE COLlie, named Shawna, 2 years old, wearing brown leather collar, missing since Sunday, September 17th, Hillside and Shelbourne area. Reward offers. 595-4656.

MISSING IN CENTRAL SAANICH, 3-year-old male tri-collie, sadly missed, if found please phone 652-3890.

LOST
Plain gold wedding ring with inscription inside. $25 reward. Telephone 592-9331.

LOST: DARK BROWN LEATHER purse, Saturday September 23 near Eatons. Sentimental value. Reward. 477-1412.

LOST: NEUTERED BLUEPOINT Siamese cat, K-Mart area. Reward. Phone 477-5152.

LOST: WALLET, BLACK leather, Sept. 19, I.D. urgently needed. 382-1896.

LOST: MAN'S SIGNET RING, initial A, sentimental value. Reward. 384-4386.

LOST — GOLD GRUEN WATCH, no strap, at Hillside shopping Centre. 382-3679.

LOST — MAN'S GOLD WEDDING ring, with inscription Martha to Chuck. 478-0992.

LOST — GOLD INDENTIFICAtion bracelet inscribed Dayle, sentimental value, reward. 477-8163.

LOST: ONE HIKING STICK AT Fairways Shopping centre. Reward 384-8250.

LOST — GOLD NURSES PIN, September 13, Fort Street, 383-3135, 598-3913.

LOST: SATURDAY EVENING near Y, ladies suit-skirt. Please Phone 384-8935 or 598-8168.

LOST: JAMES BAY-MICHIGAN St. Brown leather pouch containing cash, reward offered, call 386-0784.

FOUND: OLD WRISTWATCH without straps, Quadra area, owner identify. 382-6387.

LOST: GOLD EARRING, VICINity Downtown or Esquimalt, reward. 386-8262.

FOUND: LADY'S WATCH, SEPtember 18th, downtown. 383-3523 (9-4)

FOUND — WRIST BRACELET "Terry", 18-6-76. 11-1702 Quadra.

LOST — REWARD, GOLD BAND with inscription, 478-0992.

FOUND: PUPPY, 4-5 MONTHS old, off Naden Rd. Call 386-8212.

LOST: CALICO CAT, MT. DOUG School, University area, 382-4784.

21 HELP WANTED GENERAL

ADVERTISEMENTS IN THIS CLASSIFICATION MUST COMPLY WITH THE BRITISH COLUMBIA HUMAN RIGHTS ACT

BOYS GIRLS ADULTS

An opportunity to be a Daily Colonist carrier will be available shortly in the following area. Vic West — Esquimalt — View Royal — Burnside — Tillicum — Interurban — Wilkinson. Profits range from $55 to $150 per month depending on route size. Time involved approx. 1 to 1½ hours in the early morning allowing ample time for other activities. For further information, please contact Mr. Sampson or Mr. Fox, Colonist Circulation Dept. 383-4111.

$ MONEY $

Earn extra money in your spare time with your car.
CALL 385-4461

APARTMENT MANAGER-JANITOR PARKSVILLE
Apartment manager required for 48 suite in Parksville. Must be fully experienced on all phases janitorial services. Mature couple required, must be self, starters, well spoken, neat and personable appearance. Telephone Central Mortgage and Housing Corporation. 388-3103.

GROUNDSKEEPER
Experienced Groundskeeper required for Townhouse Complex in Saanich. Would suit active semi-retired person willing to work daily during growing season, with most of time off between November and March.
Reply to Victoria Press Box 211 with resume of previous experience and hourly wage expected.

BABYSITTER WANTED — FOR 3 year old boy, occasional evenings, could work into full time. Midgard area. 721-5471.

EXPERIENCED HAIRSTYLIST Wanted for busy Unisex Shop. Phone 477-8912 Ask for Mike.

21 HELP WANTED GENERAL

AVON

NEED EXTRA $$ TO MAKE CHRISTMAS MERRIER?
Earn them as an Avon Representative. Sell beautiful gifts, jewelry, cosmetics, more. I'll show you how. Call 384-7345.

BOYS GIRLS ADULTS

Perhaps for any variety of reasons you would like to earn some extra money. Here is your opportunity! You can earn $90 a month on a Colonist route in the 2600 block Cadboro Bay area, or $85 a month in the Foul Bay and Newton Street area. Phone J. R. Hungar at 383-4111, for more information.

DAILY COLONIST
Requires carriers for routes in the following areas:
BROOMHILL SUBDIVISION, SOOKE.
SOOKE RD. AND SOLENT, SOOKE.
GRANT RD., SOOKE.
SOOKE RD. AND WOODLANDS RD., SASEENOS.
WENTWICH AND RAINVILLE, LANGFORD.
These routes vary as to number of subscribers and pay a monthly profit of $1.13 per subscriber plus a Territorial Allowance. To apply contact:
J. BRADFORD,
383-4111 EX. 164

GENERAL INSURANCE
The Canadian Indemnity Company requires an experienced underwriter to eventually assume full responsibility for our casualty portfolio. Ideally, the person will have previous general insurance experience in the casualty field. Although consideration would be given to training an applicant with a good commercial property background. Salary is commensurate with experience. Please submit full resume in strict confidence to Mr. R. K. Duncanson or Mr. T. J. Baker, 916-1175 Douglas, V8W 2E4.

GUTTER INSTALLER
Offered by Victoria based company, sub contracting gutter business, providing truck, equipment, and materials. Applicants with 5 or more years experience only. Permanent position, company benefits, should be considered as sought after position. Apply in writing Victoria Press Box 209.

VARIOUS POSITIONS
From $3.50 per hour, two new companies. Call Steve at 385-4015 or Tony at 388-7325.

BLDG. MGR. COLWOOD
This 32-suite building needs mature couple, capable of renting and caring for maintenance. Required immediately. Call Bill Middleton, Seaspray Properties Ltd., daily 10-12, 386-3124.

MATURE RESPONSIBLE MAN and wife team for caretaking in newer apartment building, no children, no pets. Live-in, 5 day week. Experience an asset, but will train right couple. References required at time of interview. Victoria Press Box 18.

HOTEL FOOD CATERING MANager, energetic ambitious person required for Victoria Hotel. Qualified personnel only. Minimum 7 years experience. Our own staff have been notified of this vacancy, apply General Manager, Victoria Press box 220.

MAN AND WIFE TEAM TO MANage large apt. complex — must have fair knowledge of maintenance. Collect rents and keep record and rent suites when necessary. Reply giving resume and ability to Victoria Press Box 122.

LONGHORN STEAKHOUSE FAMILY RESTAURANT
Requires experienced service personnel, bar experience preferred, also part-time shifts available. Phone 477-8022 between 10 a.m. and 11 a.m. only for appointment.

MANAGER-CARETAKER
Small progressive company requires resident apartment managers for 40-46 suite buildings. Handyman skills an asset. References requested. Victoria Press Box 202.

LADIES' HAIRDRESSER. COMfortable happy salon. Good wages and commission for senior stylist. Permanent. Annas Taylor Beauty Salon (by Eatons). Telephone 598-1849, after 6.

STEADY EMPLOYMENT FOR lady that can cook, and keep house for 2 people. Self-contained suite live-in plus wages. Also wanted lady for 2 days and 2 nights. 658-8028.

TOP WAGES
Prestige ladies wear store requires experienced mature sales clerk, reply Victoria Press Box 217.

DOWNTOWN MOTEL REQUIRES a full time head housekeeper and part-time chambermaid. Apply weekdays between 10 a.m. and 11:30 a.m., 1850 Douglas St.

MATURE COUPLE TO MANAGE and live in Victoria Motel, nondrinkers, small salary and commission. Victoria Press, Box 176.

FULLY QUALIFIED COOK, EVEning shift, must have all around ability, 4 years minimum experience. Call for appointment, 477-7744, from 9 a.m.-4 p.m.

MATURE PERSON TO CARE for my 2 children in my modern home — Colwood area, 7:30 a.m.-4:30 p.m., Monday-Friday for Nov. 1. Excellent wages, 478-0455.

DRUG STORE CLERK, NO EVEnings, Sundays or Holidays. Some experience preferred, apply in person to James Bay United Pharmacy, 230 Menzies St.

WANTED: MATURE EXPERIenced waiter-waitress for night shifts, apply in person after 12 noon, Scott's Restaurant.

BABYSITTER FOR 7 MONTH OLD boy, my home. Non-smoker, reliable and mature. References. Call after 5 p.m. 388-5306.

JEWELLER REQUIRES EXPERIenced sales persons. Victoria Press, Box 82.

WANT TO BE A MODEL?
All ages, for more information call 385-6059, 2 - 6 p.m., Mon.-Fri.

NIGHT CLERK, STEADY PERson with references, Queen Victoria Inn, 386-2812.

RELIABLE SITTER FOR 8 month old, shift work. Phone after 2:30 p.m., 382-3234

WANTED EXPERIENCED GIRL for Medical Office. Victoria Press, Box 189.

DAYCARE FOR BABY AND 5 year old boy, attending Oaklands School, 595-3450.

HAIR STYLIST WANTED, APPLY Thomas Hair, 621 Johnson St.

21 HELP WANTED GENERAL

Extra Income!

There are immediate openings for persons wishing to earn $75 - $150 in the Shelbourne-McKenzie; McKenzie-Quadra; Foul Bay-Oak Bay; and Rocklands area.
This would be of interest to boys, girls or adults wanting to supplement their income in exchange for servicing a Colonist route during the early morning hours thus leaving the rest of the day free for school and other activities. Phone P. Gray or D. Hodgins, 383-4111 Colonist Circulation

DAILY COLONIST
Requires
MOTOR ROUTE DRIVER
for route in East Sooke. This route consists of approximately 56 subscribers in the Gillespie, East Sooke Rd. area. The payment consists of monthly profits plus a gas allowance for car. For more information or to apply call:
J. BRADFORD
383-4111 ex. 164

EXPERIENCE NOT NECESSARY
RESIDENT ASSISTANT MANAGERS
Hardworking, ambitious couple as assistant managers, for large modern apartment building with swimming pool. Duties mainly cleaning and replacing manager's 2 days per week. $800 per mon. to start. Please state experience and give references. Victoria Press Box 223, Diamond Developments Ltd.

WHO NEEDS YOU? WE DO. WE are looking for volunteers, to be matched on a one to one basis with people who are mentally, physically or emotionally handicapped. You'll be more than a friend. You can help someone to become more involved in the community. Expose them to challenge and choice, monitor the quality of services they already receive. Call us now, we need you. 385-7121, Citizen Advocacy, Victoria.

ASSISTANT MANAGERS REquired for apartment complexes, in Gold River, duties include painting, minor repairs and ground maintenance, applicants should be familiar with the landlord and tenant act, please send replies in confidence to Locaters Realty Ltd., Box 489 Campbell River, B.C. V9W 5C2.

URGENT
Live-in babysitter for 1½ year old boy. Light housekeeping duties. Room and board plus $50 week. 382-7195 between 11 a.m. and 7 p.m. ask for Don, 382-3256 between 7 and 9:30 p.m.

CARETAKER—HANDYMAN
required for large apartment building in Campbell River, an experienced caretaker handyman. Suitable for retired couple who enjoy dealing with people. Please send resume to Box 47 Campbell River, B.C.

EXTRA EARNINGS
Established drug store products suitable as additional products for sales person calling drugstores on Vancouver Island. Write to AZ Trading, 1096 Premier St., North Vancouver.

RESIDENT MANAGER, MATURE couple required immediately, for 50-suite near-new apartment, must enjoy people and be capable of renting suites and minor maintenance. Victoria Press Box 227.

PRESSER — SILK AND WOOL. To work in modern plant with pleasant staff. Hours — 9:30 to 3:30, experience necessary. Phone Mrs. Harris or McNaughton at Jubilee Martinizing, 595-8912.

EXPERIENCED JANITORESS—OR
Downtown area, evenings, must be bondable, own transportation. 385-5123.

MATURE PERSONS INTERESTed in earning extra money taking telephone orders. This is a part time position for 2-3 months. Must be interested and able to talk freely on telephone. Phone 598-4511 for interview.

EXPERIENCED COCKTAIL waitress and waiter-waitress needed for new dining lounge. Only fully experienced need apply. For appointment phone 477-7744 between 1 and 4 p.m.

WANTED: CASHIER-HOSTESS, also waitress-waiter. Experienced only. Please apply to Mrs. Brown between 10-4 at the Cuckoo Clock Restaurant, Town and Country Shopping Centre, weekdays only.

BABYSITTER, HOUSEKEEPER required, live in or out. Monday-Friday, only mature persons need apply, drivers licence an asset. Attractive wage plus room and board. 384-3982.

DO YOU HAVE SALES ABILITY? We have opportunities, repeat sales, pleasant work, advancement. For interivew, call Local Amway Distributor at 477-5469 between 5 and 7 p.m.

PERSON WANTED TO DELIVER the Victoria Times to certain downtown dealers. Less than one hour a day. Ideal for student. Phone 382-7211, local 244. Bike with carrier a must.

LOOKING FOR THE SECURIties a second income can provide. The path to security is only a decision and a phone call away. We show you how. Phone local Amway Distributor, 478-6677.

ARE YOU AMBITIOUS? YOU need money? Are you bondable? Are you prepared to spend 1 week training? If you are interested and have a car please phone 384-7031.

DENTURIST (DENTAL MECHANic), licenced, for responsible position, no pressure, flexible hours. Wages fair and negotiable. Reply Victoria Press Box 206.

EUROPEAN SPA
Ladies Department, enthusiastic, healthy instructors wanted. Apply Tuesday between 10 and 12 a.m. 1570 Hillside. No phone calls.

RELIABLE KIND SITTER NEEDed to sit in my own home 2 evenings a week, reference and interview required, phone 595-8495 before 4:30 p.m.

MANAGER CARETAKER, 24 furnished units, wanted immediately, for further information, 388-7337, 650 Speed Ave

OCCASIONAL BABYSITTER wanted, could lead to full days. Weekdays, occasional evenings, 383-4929.

WANTED GRADUATE NURSE, 3-11, four days a week. Phone for appointment, 383-7814.

BABYSITTER FOR 10-MONTH-old boy needed in Vic West area. Days, Monday-Friday, 386-8054.

RESPONSIBLE WAITER - WAITress with experience short order cooking, call 384-1344.

EXPERIENCED PERSON OVER 20 for female rest home, references required. 384-4555

PART TIME HAIRDRESSER wanted. Phone 478-7453 evenings.

22 OFFICE HELP

ADVERTISEMENTS IN THIS CLASSIFICATION MUST COMPLY WITH THE BRITISH COLUMBIA HUMAN RIGHTS ACT

GENERAL INSURANCE
The Canadian Indemnity Company requires an experienced underwriter to eventually assume full responsibility for our casualty portfolio. Ideally, the person will have previous general insurance experience in the casualty field. Although consideration would be given to training an applicant with a good commercial property background. Salary is commensurate with experience. Please submit full resume in strict confidence to Mr. R. K. Duncanson or Mr. T. J. Baker, 916-1175 Douglas, V8W 2E4.

EXPERIENCED LEGAL SECREtary wanted for lawyer in small firm, with commercial collection and foreclosure practice. Call 382-6131.

22 OFFICE HELP

ESTABLISHED CA FIRM IN Sooke requires the following:
(1) Experienced Secretary-Receptionist — successful applicant will be a mature, reliable self-starter, able to work with a minimum of supervision. Aptitude for figures a must. Starting salary $750.
(2) Third-fourth year CGA student or equivalent — successful applicant will be a responsible, industrious individual. Duties will include preparation of financial statements and income tax returns for a variety of clients. Salary commensurate with experience. Apply sending resume to P.O. Box 345, Sooke, B.C., V0S 1N0.

SALES AND CUSTOMS CLERK. We require an energetic and self-motivated person to train as a Sales and Customs Clerk. Duties will include counter and telephone sales of safety products, preparation of Customs Entries and delivery and pickup of papers, maintenance of Customs Bond Papers and general duties such as shipping and receiving. Typing ability and a clean drivers license is essential. Please apply in writing to Victoria Press Box 197.

GIRL FRIDAY
permanent employment for a person to perform various office duties involving building construction including keeping books to Trial Balance or higher. Applicants must be bright. Any experience in construction will be an asset. Salary commensurate with ability and experience. Apply with resume to Victoria Press Box 41.

BUSY CONSTRUCTION OFFICE requires full-time bookkeeper for general office duties, including job costing, A-P, payroll, banking and related bookkeeping, telephone reception and correspondence. Must be accurate with figures and be a self-starter, non-smoker preferred, submit written resume to 1911 Quadra St., Victoria, B.C., V8T 4C1.

NEVER A DULL MOMENT
Assistant to the property manager. For progressive real estate office. Knowledge of 1 write system and data processing an asset. Own transportation required. Duties include cashiering, typing, interviewing clients, inspecting houses, bright happy office. Salary to commensurate with experience. Apply Victoria Press, Box 194.

RECEPTIONIST REQUIRED FOR busy C.A. firm. Previous experience in dealing with the public and minimum typing of 50 wpm required. Opportunity for increased responsibility provided in our congenial office. Salary commensurate with experience and ability. Send resumes to: Office Administrator, 824 Fort St. Victoria. V8W 1H8.

REQUIRED IMMEDIATELY, REceptionist — typist, must be neat, accurate and type approximately 65 wpm. Starting wage $650. Send resume to Jason Austin, No. 200-764 Yates St., Victoria, B.C. V8W 1L4.

LEGAL
Medium sized Legal Firm, requires conveyancing secretary with 2-3 years experience. Some corporate background helpful. Salary $1,000-$1,200. 385-7012.

LEGAL SECRETARY REQUIRED with 2 year's experience in collections, commercial and general. Excellent typing and shorthand essential. Salary $1,000 negotiable. 386-6754.

BOOKKEEPER WITH PAYROLL experience. Please contact Mrs. Brown, Cuckoo Clock restaurant, Town and Country Shopping Centre, between 9 and 5 weekdays only.

PARTTIME 10-2
Estevan Shopping Centre, real estate typist-receptionist with some bookkeeping, small office, $375 a month, Lansdowne Properties, 592-2431 anytime.

TELLER
Required immediately for temporary assignment. Bank or trust company experience essential. Prime Personnel, 385-7012.

BOOKKEEPER
Experience required. Salary negotiable. 388-7881.

EXPERIENCED TELLER FOR permanent part-time work, 11-3 daily, Monday through Friday. Oak Bay area, 598-4541.

EXPERIENCED TELLER REquired for 2-week assignment, starting immediately, 386-6754.

23 SKILLED TRADES

ADVERTISEMENTS IN THIS CLASSIFICATION MUST COMPLY WITH THE BRITISH COLUMBIA HUMAN RIGHTS ACT

THE SERVICE DEPARTMENT of Tops Pontiac Buick Ltd. Duncan, B.C., is looking for experienced G.M. flat rate technicians for the mechanical and body shop. We require 2 journeymen general mechanics with tune-up, alignment and auto. trans. experience. Our body shop requires experienced painter familiar with current techniques in automotive finishing. Above average wages for the above average technicians. Call A. W. Solnik collect at 748-2588 or 743-4874 evenings.

GUTTER INSTALLER
Offered by Victoria based company, sub contracting gutter business, providing truck, equipment, and materials. Applicants with 5 or more years experience only. Permanent position, company benefits, should be considered as sought after position. Apply in writing Victoria Press Box 209.

GRAPHIC ARTIST. SOUTH VANcouver Island Weekly newspaper requires the services of an experienced layout artist to work in advertising department. Selling capabilities would be an asset. Please send resume to Post Office Box 910, Duncan, B.C., V9L 3Y2, or phone 746-4471 to arrange for an interview.

BRICKLAYERS WANTED, $12 AN hour plus 10 per cent Holiday, Dental and Medical and other fringe benefits. Call Wilkins-Dragemir Masonry Ltd., Bonnyville, Alberta (403) 826-3707 or 826-2135 anytime.

GENERAL MECHANIC WANTED, wheel alignment a must. Apply to Dick Kosteriva at Base Exchange Service Station, Lyall St. Phone 382-0015.

WANTED: RETIRED PLUMBER to work part-time in Fairfield Plaza store. B.C. License required. 595-1032.

WANTED IMMEDIATELY fully experienced finishing carpenters. Apply days, Superintendent, 3170 Ripon Rd., Victoria.

NEEDED: ELECTRICIAN AND plumber, The Prancing Pony Restaurant. Phone 383-8512.

NEED EXPERIENCED STUCCO and dry wall man for new house, Hourly pay. 386-1643 evenings.

STONEMASONS WANTED, 1500 sq. ft. job. Phone 477-5469 after 5 p.m.

24 SALES PERSONS and AGENTS

ADVERTISEMENTS IN THIS CLASSIFICATION MUST COMPLY WITH THE BRITISH COLUMBIA HUMAN RIGHTS ACT

VICTORIA GUARD DOG LIMITed is looking for an experienced commercial sales person. Own transportation a must, 652-4180 or 384-8431.

THREE SALES PEOPLE REquired by Victoria Security Patrol. Sales training, leads, uniforms supplied. Sales experience preferred, call 384-4141, Mr. Williams.

ARE YOU INTERESTED IN sales oriented work, part time or full time and have a car? Write Box 717, Goldstream Ave.

HOST OR HOSTESS FOR CONdominium sales, at prestigious Laurel Point. Salary plus bonus, phone 386-7752 between 11 and 1.

24 SALES PERSONS and AGENTS

BBTV
Block Bros.
Real Estate Career Training Produces Success

Block Bros. will train you in sound proven methods enabling you to quickly reach your desired level of success in prestige selling. A few samples are: The NEW "XEROX" in-depth "Professional Selling Skills" technique, the NEW "In-House" VIDEO TV Training program. Successful, prestigious sales people aren't born, they are created through planned training. Call today. Interviews by appointment only.

Colwood: 478-5561 — R. Kershaw
Blanshard: 386-3231
Don McCallum
Shelbourne: 477-1841
Bob Cullum Bruce Copp

BLOCK BROS. REALTY LTD.

REAL ESTATE ACHIEVERS
Looking for a Change?
NATIONAL TRUST OFFERS:
The highest commission split of any Trust Company plus mortgage proc fees, in house relocations, referral network, estate and trust sales, generous advertising allowances. Modern facilities with free parking and coffee. We do not charge 6% promotional fees or franchise fees, desk rent or any other insidious expenses. For a confidential meeting to discuss your future call:
STAN JAMES, 479-7161 or
AL McDONALD, 595-2121
National Trust Co Ltd.

IF YOU COULD DESIGN THE PERFECT SALES JOB
...YOU MIGHT DESCRIBE OUR CURRENT OPENING. You'll represent participating local merchants for national merchandising service. Leads furnished. High income potential on commissioned sales.
A car is required, and we can offer an interesting growth future to achievers. Call Mr. Page at 382-4221 between 11 a.m. and noon Thursday.

COURTENAY AND NORTH ISLAND
Westcraft Manufacturing Ltd. requires an energetic and ambitious Sales Representative to work in the North end of Vancouver Island This area is growing and offers many business and recreational opportunity. Close to home. Experienced in window and aluminum siding sales and or building product sales desirable. Those interested send resume to P. O. Box 200, Saanichton, B.C., V0S 1M0, Attn. Sales Manager.

LICENSED PERSONAL LINES salesperson required as manager trainee for new Insurance department in a progressive real estate office. Knowledge of Safecom Management systems an asset. Duties include interviewing clients, correspondence, typing, bookkeeping, cashiering, sales, and telephone relief work. Rewarding career with lots of growth potential. Salary plus commission. Apply Victoria Press, Box 205.

FILTER QUEEN
is looking for sales people, full or parttime paid by dem. or commission. Car a must, all appointments supplied. Now under new management from Montreal. Also new office opening Esquimalt. Call Steve Dutton at 385-4461 or Tony Humphries at 388-7325.

SOLAR ENERGY
Wanted: dealers and commissioned salesmen to represent a dynamic new concept in solar heating. Send short handwritten resume to Victoria Press Box 216.

SALES CAREER IN VICTORIA
754-6241 (Nanaimo)
FOR RECORDED MESSAGE

25 TEACHERS

ADVERTISEMENTS IN THIS CLASSIFICATION MUST COMPLY WITH THE BRITISH COLUMBIA HUMAN RIGHTS ACT

FIRST UNITED DAY CARE, HAS available full time position for a qualified pre-school teacher to work with 3-year-olds. For an appointment phone 386-9312 between 9 a.m. and 12 a.m.

26 PART TIME or TEMPORARY HELP

ADVERTISEMENTS IN THIS CLASSIFICATION MUST COMPLY WITH THE BRITISH COLUMBIA HUMAN RIGHTS ACT

Woodward's
REQUIRES PART TIME SECURIty person, available all retail hours, up to 25 hours per week. Apply to the Personnel Office, Tuesday to Saturday 2:00 to 4:00.

MUTUAL CLERKS
Required for Sandowne Thoroughbred Race Meet. Commencing October 18—November 15 Mondays, Wednesdays, Fridays and Saturdays. Hours approx. 12:30 to 4:30 p.m. Apply in person Sandown Race Track, Sunday, October 1st, 1 p.m. to 3 p.m. Mr. T. Campbell in attendance.

GENERAL INSURANCE AGENCY requires a part-time experienced person with knowledge of personal lines and Auto Plan to give quotes and take applications. Salary negotiable. Please call Mr. Burke at 386-3302.

WANTED CLEANING PERSON, average 10 hours per week, increasing in future if desired. Own transport essential. Victoria Press Box 228.

TELEPHONE SOLICITOR REquired, work at our office, daily, salary plus incentive bonuses Phone Mr. Carey 385-5254 9-5.

28 EMPLOYMENT SERVICES

ADVERTISEMENTS IN THIS CLASSIFICATION MUST COMPLY WITH THE BRITISH COLUMBIA HUMAN RIGHTS ACT

FOR YOUR EMPLOYMENT NEEDS
Drake Personnel
A DRAKE INTERNATIONAL company
Call 385-3425

30 SITUATIONS WANTED

DAYCARE MY HOME WEEKdays, Cook-Hillside area, 385-2113.

30 SITUATIONS WANTED

I DESIRE EMPLOYMENT IN counselling field. Have Bachelor of Science, B.C. Teaching Certificate, and Master of Arts in Counselling Psychology. Willing to consider employment below qualifications and work up. Phone 652-3925

APPRENTICE MECH., 2ND year, requires full or part-time employment, not registered for 2 years, willing to take service station attendant. No tools. Call John 385-4085. Thank you.

MATURE WOMAN SEEKS SATurday job. Assist your bookkeeper, typing, etc. Your office or my home. $5.00 hourly, 721-3805 after 5 p.m.

LOW COST HIGHEST QUALITY professional painting. For free written estimate, phone Bill McLellan evenings at 383-8628.

SENIOR BOOKKEEPER — FULL set of books to Balance Sheet, also cost accounting. New to area. 386-0377.

COMPANION HOMEMAKER FOR elderly lady in your home, days only. Oak Bay or Victoria area. 598-7841.

EXPERIENCED PAINTER needs work, small plaster repairs, interior and exterior, phone after 4 p.m. 592-0393.

2 UNEMPLOYED ENERGETIC young men with vehicle will do any jobs. Gardening, clean-up, repair. Phone after 5, 382-1625.

NORM AND BEN'S CARPENTER service. Including painting and wrought iron. No job too big or too small. 656-6241 or 656-6566.

CASUAL WORK, PAINTING, gutters cleaned, lined, installed. Chimneys repaired. Home Maintenance. 384-0912, 477-9216, Wesley.

TRY THE OLD CANADIAN, handyman, cleanups, cartage, from $6.00, leaves vacuumed, tree service. 592-0129, 598-2636.

PART-TIME BOOKKEEPING and accounting Weekly or monthly, complete to financcial statements. Telephone 478-0454.

MATURE WOMAN WILL GIVE nursing personal care for elderly. Experience and references. 595-5409 mornings or eves.

EXPERIENCED HOUSE cleaner, $3.50 hour. Ask for Dianna, 383-8528 evenings.

HOUSE CLEANING DONE while you work. Minimum 4 hours. Phone 595-1550.

R.N. WILL BABYSIT WEEKDAYS my home Carey-Tillicum area. 479-8464.

DAYCARE, WEEKDAYS, MY home, references available, Town and Country area. 383-2842.

ERRANDS; HAIR TRIM; HAULing; repairs; or? Gentleman and truck. 479-6792

GOOD CARE FOR YOUR CHILD, my home, Colwood. Would prefer child 2-3 years, 478-3707.

ROOFER, SHAKES AND duroid, 20 years experience. Phone 592-0435, evenings.

BEN WILL DO CARPENTRY, decorating, gardening, manual work, etc. $4 per hour, 592-1662.

LOVING DAYCARE FOR PREschoolers in my home. Saanichton area. 652-4736.

MIDDLE-AGED COUPLE REquire caretaking position on private estate: References. 385-9383

EXPERIENCED FINNISH PAINTer. Specializing in wall paper and interior painting. 479-7816 evenings.

CARPENTER'S HELPER SEEKS temporary employment. Art. 383-3286.

BABYSITTING, IN MY HOME, full time. Jubilee Hospital area. 592-6488.

HOUSEKEEPING FOR PROFESsional couple. 8 hours maximum weekly, $6 hour. 382-6387.

WANTED: HOUSEWORK BY THE hour, 383-4267.

WOMAN AVAILABLE FOR housecleaning job, 385-8647.

SECRETARY — TYPING IN MY home, evenings. Phone after 5:30 p.m., 388-6971, Leslie.

PAINTING AND DECORATING, low winter rates, guaranteed work, 384-0827.

DUTCH GARDENER WANTS any type of gardening work. Phone 388-5529.

NO JOB TOO SMALL, YOUNG carpenters willing to do renovations, repairs, fences, etc. 595-4433.

TWO HARD WORKING MEN will do hauling, odd jobs. 386-8501, 478-7915.

RELIABLE DAYCARE HOME. Vic West area. Babies welcome. 385-0230 or 385-1185 anytime.

EXPERIENCED LOUNGEMAN or tap man 13 years, references available. New to area. 386-0377.

ACCURATE TYPING BY EXPErienced steno, electric typewriter, my home. 478-6219.

YOUNG MAN, 25, WILL DO ANYthing legal for money. 386-3047.

RENT A KID
For odd jobs, 387-5506 afternoons.

32 TRADE SCHOOL

Sprott-Shaw College of Business
There is no unemployment problem for people with good office skills and attitude. We can provide you with the former. Space is available — enroll now.
1012 Douglas Street, 384-8121.

33 BANDS, MUSICIANS and ORCHESTRAS

"LEGACY" MODERN SHOW band, now accepting bookings for private party, clubs, Christmas and New Years. 384-3868.

FREE LANCE DRUMMER available, (any style) 16 years experience. 382-6516.

34 PRE-RECORDED MUSIC

SPINKY'S
Spinky's Mobile Disco Ltd. The professional people with you in mind. 656-1652.

DISCO INC
When we supply the music, no one sits. 656-5614.

CANDU
ENTERTAINMENT SERVICES
384-5521

ROADRUNNERS CANNED MUSIC for all occasions. 652-1209 or 479-7196.

PAN MUSICAN LTD.
we've got the Personal Touch, 477-6200.

MUSIC MAN CANNED MUSIC. Give us a call. 479-8043.

SPINKY'S MOBILE DISCO LTD., Weddings from $125, 656-1652.

DENNY'S CANNED MUSIC CO.
Established 1964, 656-3585

VARIETY MUSIC FOR ANY OCcasion and every taste. 474-1433.

WAYNE'S MUSIC
479-4835

HUD SOUND LTD.
721-3431

36 BUSINESS SERVICES and DIRECTORY

Accounting Service

BOOKKEEPING, MANAGEMENT accounting, part time for small business. Mature man with extensive experience in various businesses. 382-8307.

BOOKKEEPING SERVICES, FInancial statements prepared, rate by hour, or month, 385-6264.

PROFESSIONAL ACCOUNTANT and bookkeeper. Part time. References. Reasonable rates. 382-0785.

Appliance Repairs

DILLON'S APPLIANCE REPAIR
All makes and models
24-HOUR SERVICE
478-5251, Eve. 474-2490
Guaranteed workmanship. Service guaranteed to pensioners and low income people.

36 BUSINESS SERVICES and DIRECTORY

Appliance Repairs

ANDERSON'S APPLIANCE REpairs. Washers, dryers, dishwashers, and garburators. (Also commercial). Reasonable rates 479-5355, 24 hour service.

JAMES BAY APPLIANCE FOR heavy duty repairs. 383-4762.

Appraisals

APPRAISALS
Lansdowne Properties Ltd.
2518 Estevan Ave. 592-2431

P. G. JACKSON LTD.
Real Estate Appraisals
(450) 1070 Douglas 388-9102

Auto Glass

BOSSOM
GLASS CO. LTD.
382-3031 $ save $ 382-0222
CONVERT TO THERMO GLASS!

Bricklayers

SCANDINAVIAN QUALITY MAsonry. Bricks, blocks, tiles, slate, fireplaces, chimneys, repairs and new construction. Erik 383-4025.

25 YEARS EXPERIENCE, ALL types brickwork, phone Doug anytime, 479-5975.

Cabinet Making

KITCHEN CABINETS, bathroom vanities, counter-tops, all custom built, or refacing old cabinets with new modern designs, with low price. For free estimate call 479-7245.

Carpenters

I AM AN EXPERIENCED PROfessional builder. 40 years experience. I will build your house, cupboards, vanities, furniture, stairwells or dormers. I have good tools and know how to use them. My tools and labour, $10 per hour or contract, 652-3512.

SUNDECKS, BUILT AND REPaired, renovations and small additions. We also do plumbing repairs and concrete work. Will supply references on request. Free estimates and all workmanship guaranteed. 478-5460.

FINISHING
$14 an hour, or contract, 31 years experience, exclusive winding stairways a specialty. B. J. Jensen, 652-2431.

PERMA CONSTRUCTION
"We build on our Reputation"
Alterations — New Construction
FREE ESTIMATES, 384-2323

LOOK NO FURTHER, PROFESsional renovations and repairs, very reasonable, call Robert, 384-5948, Red Rain Enterprises.

REMODELING, REPAIRS AND renovations, residential and commerial. Free estimates. California Cooperage Hot Tubs. 477-7382.

CARPENTER WITH 10 YEARS experience will do renovations, alterations. No job too small. Call Chris, 652-5819.

$10 PER HOUR FOR ALL CARpentry services, including plumbing and wiring where applicable. Excellent workmanship. References. 656-4738 Sidney

VERSATILE HOME MAINtainer, carpentry, renovations, cabinets, papering, quality work. Adam. 385-3090.

GENERAL CARPENTRY, ADDItions, alterations, basements finished, drywall, sprayed ceilings, 478-8894.

ALTERATIONS, ADDITIONS AND renovations. Residential and commercial. Spencer Construction 652-1485.

EXPERIENCED FRAMING crew available now, 652-3602 after 4 p.m.

NO JOB TOO SMALL, YOUNG carpenters willing to do renovations, repairs, fences, etc. 595-4463.

QUALITY CARPENTRY, RENOvations, cabinets and furniture. Wood'n Things. 386-0798.

ALL HOME REPAIRS, ALTERnations, additions, reasonable. After 5 p.m., 652-1614.

CARPENTER $8 AN HOUR. ASK for Joe. 478-1025.

Carpets and Linoleum

PARKER, JOHNSTON LTD.
1855 BLANSHARD 382-9181

APARTMENT DWELLERS!!!
NEW "ULTRABAC"
AN EASY
INSTALLATION CARPET
Moving?
Take This Carpet With You!
Built-In Under Cushion
No Glueing — Won't Fray
No Need For Binding
4 Different Styles — Many Colors

BEAVER
HOME CENTRE
1581 Hillside 595-1225
Competitive Pricing
On All
Carpets, Lino, Floor Tile
For Residential and Commercial
— Professional Installation —
"Buy Better at Beaver"

EDGAR and MINER
650 HILLSIDE
388-6208
Carpets and
Custom Draperies
"A PROFESSIONAL APPROACH
WITH GUARANTEED SERVICE"

HOURIGAN'S
CARPETS AND LINOS LTD.
FLOOR COVERING SPECIALISTS
715 PANDORA AVE. 386-2401

ROLLS-REMNANTS
Good selection, lowest prices, first quality. B and E Floor Coverings Ltd. 520 Dupplin Rd., 382-2116.

GORDON OLDNALL CARPET and Lino. We will help you find the right carpet! Free estimates. 479-8509, 479-1877.

CARPETS AND LINO INstalled; reasonable rates; free estimates. Phone 384-1656.

Carpet Cleaning

GARDEN CITY CARPET CARE
Indian Summer Special. 20 per cent off all carpet and upholstery cleaning. 385-3912.

3-ROOM GROUP SHAMPOOED for $42.95. Satisfaction guaranteed, phone Davi Enterprises, 479-6372.

RON'S CARPET CLEANING
9c a square foot. 384-6110.

Cement Contractors

READY MIX CONCRETE
We deliver ¼-yard and up. Monday through Saturday. 478-3522.

MR. CEMENT
Concrete work, waterproofing. 592-9627.

FORMS, CEMENT WORK, steps, foundations, sidewalks, etc. Steve Laszlo. 479-4756.

Cleanup Services

385-8198
4 BROTHERS — ALL AREAS
FREE ESTIMATES — ANYTIME
Cleanups, hauling, manual labour. Small Bobcat service. Dependable

REASONABLE CLEAN-UP. Yards, basements, etc., also hauling, free estimates. 479-5823, 656-5671.

SAVE ON CLEANING YOUR yard or basements, basements insulated, handyman work for winter months. 652-3678, 658-8192.

CLEANUPS, BASEMENTS, GARdens, composts, hauling, reasonable. 652-3758 anytime.

CLEANUPS AND HAULING, BIG or small, Eugene's 383-3528 or 595-7753.

CLEANUPS NO CHARGE AND up, basements, attics, yards, compost and junk hauling. 658-5406.

CLEANUP MAN AND EMPTY truck looking for work, reasonable. 385-7965.

OAK BAY CLEAN-UP
Compost — basement — yards — hauling. 658-5406.

1 MAN CLEAN-UP AND HAULing service, phone anytime, 478-4608.

THREE-WAY CLEAN-UP, REAsonable rates. 383-1866.

FALL CLEAN-UP, BULBS planted, etc. 592-7092.

36 BUSINESS SERVICES and DIRECTORY

Cleanup Services

NO CHARGE AND UP
Two young responsible men have large truck. Basement, attics, composts, etc. Very reasonable. Bob's, 386-2451 anytime

Contractors

WHEATON
CONSTRUCTION LTD.
General Contractors
Building Consultants
385-5702

CRAMER CONSTRUCTION LTD. Residential and commercial renovations. Design and Consulting Services. Fast and efficient. Skilled workmen. Reasonable rates. Free estimates. 652-4842, 8-5.

T. & C. BUILDERS LTD.
Framing
385-5293 385-8587

CLARK'S CONSTRUCTION
Custom homes, residential and commercial framing, renovations and additions, 479-5020.

SAANICH CONTRACTORS, NEW construction, renovations, fiberglass sundecks, concrete work, Member BBB. 595-3801.

FARMER CONSTRUCTION
Design — Renovations
388-5121

FRAMING, SIDING AND FINISHing carpenters. 479-5640 after 6 p.m.

WOLTON CONSTRUCTION
Alterations, additions, repairs.
477-1712

Demolition

DEMOLITION AND REMOVAL of all types of structures, free estimates, phone Ron, 382-2630.

Draperies

HOURIGAN'S
Floor Covering Specialists
CUSTOM
DRAPERIES
—Bedspreads—
PROMPT IN-HOME SERVICE
715 PANDORA AVE. 386-2401

DRAPES, SLIP COVERS, campers, workmanship guaranteed, 477-8317.

Drain Service

WATER PROBLEMS WITH BASEment made dry. Excellent service. Guaranteed job. Aheer, 386-0846.

Dressmaking

ALTERATIONS AND SEWING done at home. 479-7925.

Drywall

WANT SMALL JOBS AND RENOvations done? Will do drywall (boarding and taping), stucco, ceramic tile, etc. Phone Steve, 598-3146.

BOARDING, TAPING, SPRAYing, insulation, quality work, dependable service, over 20 years experience, 652-2815.

"SPRAYMAN"
Specializing in all types of texture ceilings and walls, satisfaction guaranteed. 652-3601.

TAPING AND TEXTURING, lowest prices, 385-8530.

TRY US! COMPLETE DRYWALL service. Reasonable. 386-7306.

Electrical Contractors

DO YOU HAVE SMALL ELECtrical wiring jobs? No one is interested? Please call evenings, 652-5809.

OLDER HOMES REWIRED — NO down payment. We finance at bank rates with approved credit
EDDY'S ELECTRIC — 385-7666

HARPER ELECTRIC
Licenced electrician, reasonable rates. 477-9911.

LICENSED ELECTRICIAN, COMmercial, residential service. Reasonable rates. 658-5726.

QUALITY ELECTRICAL WORK reasonable rates, no job too small. 595-6313.

LICENSED ELECTRICIAN WILL do new wiring, rewiring, stove repair, 479-9765.

JOHN THE HANDYMAN
JOURNEYMAN ELECTRICIAN
595-4842 if no answer, 388-4413

Excavating

EXCAVATING, LAND CLEARing, road building, demolition, sand and gravel equipment rentals. 24-hour service. Radio controlled.
O.K. Trucking Co. Ltd.
Bus. Office, 2840 Nanaimo, 386-3414
Disppatcher, 2720 Turner, 382-6136.

385-8198
4 BROTHERS — ALL AREAS
FREE ESTIMATES — ANYTIME
Levelling, backfilling, lawn preparations, tilling, Bobcat Service.

DICK MORTON EXCAVATING
Quality work — reasonable rates, backhoe rental, septic fields, sewers and drains. 479-8480.

LAND CLEARING, TIMBER purchased, bulldozing, brush piled. Payment guaranteed. 383-3065, 385-7013.

ROBERTSONS EXCAVATING — 450 Case, land clearing, bulldozing and backhoe. 595-8530.

JUAN DE FUCA (BOBCAT) SERvices. Landscaping, backfilling, etc. 388-5464. Pager 623.

LAND CLEARING, BULDOZING, selective logging, Standing and felled timbed wanted. 658-5046.

D5 BULLDOZER, $25 PER HOUR, No charge for delivering 656-4917.

Fencing

ISLAND CHAIN LINK
Fencing in wire or wood
Small jobs a speciality
477-0332

EUROPEAN CRAFTSMAN, ALL types of fencing and repairs. Guaranteed work. 721-3759. Gordon Head.

Furniture Refinishing

WILFRED GENEST. REPAIR and refinish all types of furniture. 32 years of experience. 595-1054.

Flooring and Sanding

M & M FLOOR
COMPLETE FLOOR CENTRE
Hardwood, Carpets and Linos
532 William St., 384-0343
Nights: Al 386-3078—Mike 652-4308

Gardening

385-8198
4 BROTHERS — ALL AREAS
FREE ESTIMATES — ANYTIME
Rototilling, yard cleanups, power racking, aerating, new lawn preparations, etc. Bobcat service. HAY! Lawns, fields, vacant lot. Equipment for all this, we got Weeds, Brush, Short and tall. Call us, we can cut it all. HOURLY RATES OR MONTHLY CONTRACT. DEPENDABLE.

CREATIVE LANDSCAPING
Designing, and artistic layouts. Free estimates. Residential, commercial. Maintenance, cleanups. Dutch horticultural background. Over 25 yrs. experience. 477-7882.

HARVEY'S LANDSCAPING
Experienced Chinese gardener, designing — redesigning — new lawns — all phases. Fong, 479-7078, 384-8621.

DUTCH LANDSCAPERS
New lawns, cleanups, low maintenance, gardens, planting, designing, rockeries. Free estimates. 478-1023.

GARDENCARE — LAWNS, MAINtenance, pruning, cleanup, landscaping. 25 years experience. 652-3758 anytime.

TOPSOIL
Three yrd. top quality shredded black topsoil, delivered greater Victoria, $39 a load. 477-6009.

GENERAL LANDSCAPING AND ground maintenance by experienced gardener. Rockeries also. 595-0291, after 4.

LICENSED GARDENER
Clean up, pruning etc. Gardening year round by contract. G. Barta 474-2680.

EXPERIENCED GARDENER available for mornings. 592-4738.

Glass and Glazing

WINDOWS
Change wood to aluminum, single to thermo with Everbrite. Phone 384-1423, 658-8817 evenings.

GARDENING
hilda beastall

Evergreens Have Leaf-Fall

While doing clean-up work on a False-cedar with blue green foliage (Chamaecyparis cyano-viridis) I began wondering if gardeners in general realize that all "evergreen" plants are subject to a certain amount of leaf-fall even though never bare of foliage as are the deciduous trees and shrubs in winter.

A young pine for instance, with clusters of two or more needles at one growing point (according to the species) will suddenly be seen with brown needles near the trunk on lower branches.

As the weeks pass the brown needles become totally dried and are detached by a strong wind to litter the ground much to the alarm of the new gardener. What is wrong with the tree?

First take a look at the rest of the tree. Is the top green growth still a normal color? Are the end growths of all branches a good green? If so, there is nothing to worry about. The pine is acting quite normally.

Pine needles have a definite life span. Some drop after two years growth, others after four years. New needles are produced each year, so that once the growth cycle is established there is needle-fall and needle replacement every year.

Incidentally once a pine begins to produce cones it is interesting to the gardener to note that one tree does not mature and drop the cones after one year while another pine of a different species will do so. According to the species of pine, the cones take more than one year to mature. The larger ones may be six or seven years.

Armed with the correct identification, one can spend some time researching the growth cycles of pines to determine when the cones on a home pine are likely to mature and drop.

The Pacific Forest Research Centre on Burnside will have the information if you give them the needed identifying name of your pine.

Getting back to the other conifers in the garden. Each one discards a proportion of old growth each year. The brown foliage spoils the look of a tree seen at close quarters, so we put on a pair of stout gardening gloves and gently brush it off the branches.

On a healthy tree we notce many small, new, green growths from the same inner branches. These are not roughly handled for they will help to fill in the bare spots.

When the tree is cleaned out as much as possible, we take a hose and wash out the debris lodged in lower branches.

All types of conifers can be checked at this season to dislodge discarded needles or other foliage. When growing in the wild these trees are buffeted by wind and rain more than in our sheltered garden environments and are thus cleaned out two or three times annually.

This seasonal loss of foliage in evergreens is comparable to the gradual loss of hair from our pets and ourselves. While retaining health we and our pets are never without hair since there is a constant renewal. Yet there is also a daily loss of a few hairs in grooming, and with pets there is also a seasonal loss that is more marked.

So it is with our conifers — they lose some foliage each year but they are never without their new covering — they are true evergreens.

36 BUSINESS SERVICES and DIRECTORY

Gutter Cleaning and Repair

NOW IS THE TIME TO LET US repair your gutters and downpipes for the fall season. Very reasonable. All work guaranteed. 388-4295.

LET US WEATHERPROOF YOUR gutters and down pipes for the wet winter ahead. Very reasonable, all work guaranteed. 388-4295.

5" CONTINUOUS GUTTERS, SPEcial contractor rates. IRWIN INDUSTRIES, 382-5154. Free est.

Handymen

JOHN THE HANDYMAN
journeyman, electrician, "Jack of all Trades." Phone 595-4842. If no answer call 388-4413.

Hauling

3-TON DUMP, GENERAL HAULing cleanups, etc. Reasonable. 385-7965 anytime.

CLEANUPS AND HAULING, sand, gravel, top soil, etc. Eugene's 383-3528, 595-7753.

QUICK SERVICE — ALL TYPE cleanups, etc. Call Fong, 479-7078, 384-8621.

Home Improvements

SOMERSBY
Manufacturers of wooden windows, thermo or single glazed. Repairs to anything in wood. Finished lumber and mouldings.
Cr Hillside and Bridge 388-6645

SLUGGETT & BROWN JOINERY
Windows, Doors, Frames, Planing
Bandsawing, Patio Doors, Glass
Screen, Cabinets, Zinc Lites
Stormsash, Stairs, All Repairs
526 DISCOVERY ST. 382-3011

Insulation

SAVE MONEY ON YOUR HEATing bills this winter, insulate with K19. For your free estimate, advice on federal grant and finance call Stu, 385-4984 days or 383-3063 evenings. White Heather Enterprises. Approved for B.C. Hydro financing. All materials C.M.H.C. approved.

Landscaping

BARKER
LANDSCAPING LTD.
Qualified design services; expert workmanship; lawn specialists; anything in fences; rock retaining walls; pools; competitive prices. 595-8323.

VICTORIA STONEWORK AND Landscaping — Quality workmanship in rock facing and retaining walls, with over 10 years experience. We offer complete landscaping service and maintenance. Phone 595-7327.

385-8198
4 BROTHERS — ALL AREAS
FREE ESTIMATES — ANYTIME
New lawn preparations, seeding, rototilling. Bobcat service.

PORTUGESE LANDSCAPING — stone work, rock walls, fireplaces and landscaping. Free estimates. Reasonable prices, 595-5439.

Masonry

SPECIALIZING IN FIREPLACES, facing, retaining walls, steps, driveway, drainage installed. Aheer, 386-0846.

MCNAMARA MASONRY - BRICK and block, New fireplaces or repair old. In the Saanich Peninsula. 656-5091.

ANYTHING IN BRICK OR block, chimneys, fireplaces, and house facings, etc. Phone 382-7975.

25 YEARS EXPERIENCE, ALL types brickwork, phone Doug anytime, 479-5975

JOHN TAVARES. STONEWORK, fireplaces, retain walls, call anytime. 592-4647.

FIREPLACE SPECIALIST
20 years experience — 479-5075

Moving and Storage

TREMBLAY AND QUILLAN Moving and Deliveries. Very reasonable rates. Special rate for pensioners. 7 days a week. Phone 474-1981.

FRANK'S DELIVERY
Moving and delivery service, small truck, $10 hour, one man, $15.50 two men. Large truck, one man, $12 hour. $17 two men. 382-5275.

YOUNGER SONS MOVING, HAUL away. After 4 weekends, holidays. 384-6916.

LANGFORD STORAGE lockers, $10 per month and up, 478-2021.

MOVES AND DELIVERIES, big or small, Eugene's, 383-3528, 595-7753.

FLASHBACK CARTAGE. HOUSE hold and apartment moving. 385-1733, 388-6275, pager 607.

STORAGE LOCKERS $10 PER month and up. Phone 388-5714.

Painters and Decorators

DOWSON PAINTING CONTRACTOR, RESIDENTIAL COMMERCIAL: WORK GUARANTEED. Free estimates. 385-6042.

INTERIOR-EXTERIOR, SPRAYing, quality work, reasonable. 479-6693 anytime.

PAINTING AND DECORATING, reasonable rates, satisfaction guaranteed. Terms. 595-4905, 479-2473.

LOOK NO FURTHER, EXPERIenced painter — decorator, very reasonable, call Robert, 384-5948.

EXPERIENCED PAINTER, EXterior and interior, wall paper hanging, 592-0393.

BILL CARR APPLIES VINYL and wall coverings professionally. Please call 658-5505.

QUALITY PAINTING AND paper hanging, minor repairs, low rates, free estimates. 478-0992.

EXTERIOR AND INTERIOR painting, reasonable rates, free estimates, 656-5229.

PAINTING AND PAPER HANGing, prompt and efficient, phone Joseph Highton, 477-2839.

PAINTING TO FIT YOUR BUDget, brush and roller, free estimates, 383-0060.

SEMI-RETIRED, QUALITY work, Albert Roberts, 388-5651

36 BUSINESS SERVICES and DIRECTORY

Painters and Decorators

ISLAND
DECORATORS
Painters, Paper Hangers
Spray Painters
Plaster Repairs
Gyproc Filling
383-9059 Eves. 595-7103

CLARK AND PATTISON
PAINTING CONTRACTORS LTD.
Specializing in sand blasting, spray painting, wall coverings and special coatings.
"We Cover The Island"

Victoria	384-8831	384-0443
Nanaimo		754-9321
Courtenay		336-2296

WHITE HEATHER ENterprises. For all your painting, decorating and drywall needs. Old country tradesman. Lowest rates. Special rates for Old Age Pensioners. For your free estimate call Jim, 385-4984 days or 383-3063 evenings.

BROTHERS PAINTING
AND DECORATING
Free appraisals, cost consultant. All types of painting. All types of repairs. Commercial, farm, residential. Lowest rates. Terms. Work guaranteed. 383-8112.

COAST DECORATORS
Have the men and material available now to do any job around your home. For fast free estimate call 595-8006

W. E. FERRIDAY PAINTING, INterior and exterior by experienced tradesmen, no job too small; reasonable rates. Days 384-1513, evenings 477-2843.

WESTERN TEX COATING LTD. ALL TYPES OF PAINTING AND REPAIRS. EXCELLENT RATES. WRITTEN GUARANTEE. FREE ESTIMATES. 595-1233.

EXP. ENGLISH PAINTER
Int. and Ext., 36 yrs. exp.
Paper-hanging, Minor Repairs
Free Estimates. Anytime 478-1810

WINDSOR PAINTING
AND DECORATING
Specializing in all types of wall covering.
598-4272

CLEAN, REASONABLE INTERIor painting by Residential Painters, Sam Burrowes, 385-2820, Harold Simpson, 386-7097.

25% OFF ON ALL INTERIOR painting due to rainy weather, 652-3678, 658-8192.

Paving

DICKS PAVING, SPECIALIZING in blacktop, jet sealing, and patching. Conditional guarantee. 479-9818 after 3.

Plasterers

STUCCO
New homes, older homes. Reasonable prices. Brook Plastering. Call 478-8775.

FRIEDRICH PLASTERING AND stucco. Patching specialists, older home "renewal." 656-2064.

CEILING SPRAYED, LATHING, stucco repairs, no job too small. 477-9498.

COLEMAN PLASTERING
Lath, plaster and stucco. 478-9976.

STUCCO AND PLASTER PATCHing. 30 years experience. 477-1681.

Plumbing and Heating

LANGFORD PLUMBING LTD. 24 hour service, water heaters, repiping, alterations, Ask about our low rate homeowners policy 478-8541.

WILLIAMS PLUMBING
H.W. tanks — 24 hour emergencies — fixtures — installations — repiping, 386-9615.

DAVID'S PLUMBING
Emergency service, HW tanks, plumbing repairs, sewer cleaning, 386-8881.

HOUSEHOLD PLUMBING
Major, minor repairs, fast, reasonable. References. 478-1841.

ANY TYPE OF PLUMBING REAsonable rates, reliable plumber. 24-hour service. 477-5742.

GUARANTEED, GOOD, LOWcost work McKinnon Plumbing, 595-8056.

REPAIRS AND RENOVATIONS. 18 yrs. experience. Low rates. 24-hour service, 652-5813, 383-6788.

—JIM MacGREGOR, 385-9239—
Repair Specialist.

Roofing and Siding

PARKER JOHNSTON LTD.
1855 BLANSHARD. 382-9181.
"Roofing Victoria Since 1935"

IRWIN INDUSTRIES. SOLID vinyl siding, soffit, 5" continuous gutters. Free estimates, 382-5154.

FAST, ECONOMICAL TAR AND gravel roofing and repairs, we do 24 hours roof leaks. 382-4493.

ASPHALT SHINGLING, CEDAR shakes, and carpentry done, free estimates, phone Ron, 382-2630.

HESLOP BROTHERS ROOFING. Reroofing experts, reliable and reasonable, 479-3274.

Sundecks

Duradek
Permanent Sundecks
478-0641
Vinyl sundeck floor covering. Free Estimates.

VINYL SUNDECK FLOORING. A carpet-like appearance by Duradek. Call Ted McKinney, 748-4127, Duncan area.

Tailors

SORENSON'S TAILOR AND DEsigner, specialist in ladies suits and coats. Men and Ladies alterations, 2230 Oak Bay Ave. 595-2115.

OAK BAY TAILORS
Tailoring, alterations ladies and men Quality leather alterations.
1826 Oak Bay Ave. 598-4131

BRITISH CUSTOM TAILORS
1311 BLANSHARD 383-2632

36 BUSINESS SERVICES and DIRECTORY

Tailors

LEATHER WEAR ALTERations, repairs and remodeling by professionals. Elley's Leather Fashions, 738 Johnson St. Phone 383-7834.

SUPERIOR VALET SERVICE
Alterations, dressmaking, formal wear, drycleaning. OAP rates. 616 Admirals Rd., 383-3211.

Tree Service

MT. VIEW TREE SERVICE
"Everything in Trees"
Fully insured. 479-3873 (24 hr.)

CUSTOM FALLING AND TOPping. Fully insured. 385-7013 anytime.

SKIP'S TREE SERVICE, REAsonable rates, free estimates, 479-5342.

BIG WIND TREE SERVICE
low rates 388-6115

Upholstery

UPHOLSTERY
Auto, home and boat. Sunroof, patch jobs, vinyl tops, convertible tops and all repairs. 388-6481 days, 477-8773 evenings.

FURNITURE UPHOLSTERED and repaired, workmanship guaranteed, reasonable rates, free estimates. 388-5936, evenings 386-8670.

Window Cleaning

BARRETTS RESIDENTIAL WINdow cleaners, 3358 Glasgow Avenue. Phone 383-2353.

WINDOWS WASHED. AVERAGE house $9. Call 478-9461. Thank you.

38 TRAVEL

GOING ON A HOLIDAY
TO MAUI?
Luxurious 1 and 2 bedroom units, fully furnished on beautiful sandy beaches. Off-season rates available now. April 15-Dec. 15 '78.
WANT TO RENT A CAR?
Cars available with rental of unit or without unit. Off-season rates available now.
For further details phone:
Iolani Holdings Ltd. 382-6042

Kaanapali Beach
Maui
1-bedroom condominiums on beautiful white sand beach. Some vacancies Dec. and Jan. Call 479-7117 before 5 p.m. or 382-7642 after 5 p.m. and weekends, ask for Percy or leave message.

MAUI — BEACH FRONT
DELUXE 2 BEDROOM, FULLY FURNISHED CONDOMINIUMS. PLENTY OF RECREATION AND MILES OF SANDY BEACH. WEEKLY AND MONTHLY RATES 383-4124.

MAUI
November 13 to December 15, special rate in lovely one-bedroom condo at Puamana Resort. Beautiful grounds, 3 pools and beach. 592-7079.

MAUI — DELUXE 1-BEDROOM condo, beach, pools, tennis. Available October, eight nights, November, 11 nights, December 11, nights, and January 4, nights. 479-2610.

MINI HOLIDAYS
To Reno or Las Vegas
2, 3, or 4 nights from Victoria
WHITTOMES TRAVEL
1111 Blanshard St. 388-4271

MAUI, ONE BEDROOM CONdominium, excellent view, pool and beach, available still for some periods between September and December. 478-8007.

PALM SPRINGS
Renting deluxe condo on Municipal Golf Course. Free facilities includes pool, Jacuzzi, sauna, tennis etc. Phone 112-898-3486.

WAIKIKI 1-BEDROOM CONdominium, fantastic view, call after 4:30. 592-4659.

HAWAII — $409
14 Nights—Air and Hotel
Western Canada Travel 382-6160

39 PERSONALS

"SOMEONE SPECIAL"
Unattached male, good looking, athletic, youthful mid-30's, nonsmoker, well established, intelligent. Enjoys swimming, tennis, outdoor recreation, a good book and home life. Some dancing, travel. Wishes to meet unencumbered young lady 5'6"-5'8", mid-20's to early 30's, not disco or bar type, mature, romantic, attractive and skinny with little makeup. Hoping to hear from ladies who would not normally answer such an ad. Victoria Press Box 221.

ARE YOU A LITTLE BIT naughty, a little bit nice? If so, this feminine, intelligent, self-sufficient woman would like to meet you. Age unimportant, but I'd like to fit under your arm. I'm 5'7". Don't send snap. Victoria Press Box 214.

LOST: WITNESS TO AN ACcident at Tillicum and Burnside on July 4th, 1978 at 9:30 p.m. Where a bicyclist left the road and was seriously injured. If you saw this accident please write Victoria Press Box 184.

A 63 YEAR OLD OTTAWA LADY, refined and of means would like to be a companion to preferably another lady in Victoria or Vancouver. Answer to Victoria Press Box 219.

ANYONE WITNESSING THE ACcident on Friday Sept. 21st, 5:15 p.m., intersection of McKenzie and Gordon Head Rd. between car and truck. please call 477-9820. Mr. Warde.

TAKE NOTICE THAT FROM September 22nd, 1978, I, Robert Borden Bishop, will not be responsible for any debts incurred in my name without my written persmission first being had and obtained.

PENFRIENDS IN CANADA wanted urgently: all ages. The Pen Society (A.33), Chorley, Lancs, England.

YOUNG COUPLE LOOKING FOR attractive partner or couple to share mutual enjoyment. Victoria Press Box 213.

PEOPLE LISTENING BUT NO one hearing? We do. NEED Crisis Line — 386-6323

WHO CARES IF YOU ARE pregnant? Birthright does. Phone 384-1431.

39 PERSONALS

LONELY DISTRESSED DISCOURaged. For assurance — encouragement Dial A Prayer. 595-3635.

40 BUSINESS PERSONALS

MODELS MODELS
MODELS
Required by Cut Above for advanced cutting classes, starting Tuesday, October 3rd at 7 p.m. We will be needing models every Tuesday and Wednesday evenings. Phone 388-4440.

SMALL BUSINESS CONSULtants, buying or selling houses or businesses. Starting a new business. Trouble with a partner or procedure. 40 years experience. 384-0223.

CYCLES ARE THE PULSE OF life, see how it affects your business, lecture at Sportsman Motor Inn. 1850 Douglas, October 1st, 2 p.m.

HYPNOSIS
Can Help Relieve
TENSION, PROBLEMS
Call 595-8782, 10-12 noon

ROAN SOUND PRODUCTION. Tape Duplication, Recording Services, Weddings, meetings, etc. 384-6110.

FLY SCREENS QUOTED AND fitted, also patio doors. Long established. Phone H. Duncan Ltd., 385-4258.

MESSAGES DELIVERED PERsonally in song or in verse, lovers, birthdays, anniversaries., etc After 6 p.m. 388-4467 or 383-8389.

DIVORCE PAPERS, DOCUments, manuscripts, etc. expertly typed. Phone 386-9617.

MRS. PAYN-JONES, TRANCE Medium, questions answered. 386-3603.

EXPERT TYPING: LETTERS, manuscripts, reports, etc. Oak Bay-Fairfield. 595-1821.

PROFESSIONAL TYPING, Manuscripts, Resumes, Letters, etc. Phone for quotations, 383-3719.

ALTERATIONS AND SEAMstress work, very reasonable rates, fast service. 382-5301

PHONE FOR YOUR FREE TRIChem liquid embroidery catalogue, 477-6471.

I'CHING, FRIENDLY DISCUSsions and amiable New Age Evening. No fee. 652-1289.

BEAUTIFUL INDOOR PRIVATE pool and sauna, restricted availability. For details, 386-2812.

CARD READING IN DEPTH
652-1765

42 EDUCATION

WARREN STUDIO
Fall art classes - learn to do original paintings. Qualified instruction. Phone 479-0054.

YOGA, MEDITATION AND ORIental dancing. Beginners and advanced. Morning and evening Starts October. For further information contact Gulshan Kesavani, 384-4292.

HIGH QUADRA — DAYCARE opening, 8:30 to 5:30. Beginning October 2. Art, Music and Printing Programmes as well as field trips. $8 day. Leave message for Mrs. Clarke, 383-0697.

ART CLASSES
Portrait and general drawing and painting, day or evening, childrens classes, register now for Sept. The Studio — 598-1358.

OPENINGS NOW AVAILABLE for 3-5 year olds, 8:30-5:30, $8 a day, licenced. Art, Music, printing programs, field trips provided. Please phone Mrs. Clarke at 595-8268 after 5.

EXPERT TUTORING, BY EXPErienced teacher, specializing in remedial reading and arithmetic. 598-1359.

TUTORING — PROFESSIONAL help by experienced teacher. French, math, new and old methods. 598-2331.

SCULPTURE LESSON IN MULtimodelling compounds. $60 including materials 386-2613.

POTTERY LESSONS, A WHEEL for each student. Morning classes, 385-3220.

PROFESSIONAL TUTORING services, Math and English, grades 4-10. Phone 383-8861.

60 FUEL

STAY WARM WITH US
We deliver — we split — we stack for you. Alder and fir seasoned, full 4x4x8 cord, $55 ½ cord, $30. Kindling also available. Senior Citizens, 10% discount. Phone 384-8075, pager 370, after 6 p.m., 595-1902.

BEAVER FUELS
Green Alder $50, seasoned alder $55 — per box cord; Presto logs 60—$15, 120—$25; 240—$47, stacked. 598-8120, 479-4325.

ALDER — SPLIT AND DELIVered, $50 per cord, 2 cords or more $45 per cord. 745-3459 or 745-6284.

ALDER, SPLIT AND SEASONED $60 a full cord. Delivered with free kindling. 642-4454.

SEASONED SPLIT ALDER, $55. Delivered with free cedar kindling. 478-4978.

ALDER, SPLIT AND DELIVered, $55 a cord. Evenings, 642-5086.

NO. 1 ALDER, SPLIT DELIVered with cedar kindling, $60 cord, 642-5570.

SEASONED ALDER SPLIT AND delivered $45 per pickup load. 384-4496.

SEASONED DRY ALDER, SPLIT and delivered, $45 a pickup truck load. Call Murray, 598-2185.

CORD SPLIT ALDER, DELIVERed and stacked, $45. 642-5477.

QUALITY ALDER ONLY, $55 cord split and delivered. 477-3556.

63 TIMBER

WANTED TIMBER
FELLED, BUCKED or
STANDING
Fir, Cedar or Hemlock
Ideal Sawmill Ltd. 385-0441

TIMBER WANTED STANDING or felled. Top prices paid. 385-7013 anytime.

63 TIMBER

FALLING CONTRACTS WANTED. Ready to go. 385-7013.

STANDING AND FELLED timber wanted. 658-5046.

65 BUILDING SUPPLIES

HOME LUMBER
& Building Supplies
470 Ardersier Rd.
385-8711

Duroid Shingles
210 wt. No. 1 Asphalt self seal. All colours in stock, per sq. $23.95

INSULATION
FIBERGLASS

PRICE PER 1,000 SQ. FT.	
R12—4"	$140
R20—6"	$240
R28—8"	$310

GYPROC SPECIAL

Price per 1,000 Sq. Ft.	
½" GYPROC	$110
⅝" FIRESTOP	$140

STD FIR PLY

4x8—⅝ T and G	$11.95
4x8—½ Std.	$ 9.95
4x8—⅜ Std.	$ 7.45
4x8—¾ Std.	$14.50

SANDED FIR
4X8 PLYWOOD

G.I.S.	Factory
$ 9.95, ¼	$8.95
$12.95, ⅜	$10.95
$14.95, ½	$12.95
$21.50 ¾	$17.50

D UNSANDED

4x8—5-16	$ 5.75
4x8—⅜	$ 6.75
4x8—½	$ 8.95
4x8—⅝	$ 9.95
4x8—¾	$12.50

Framing
Lumber
STD. & BTR. FIR

2x4—92¼ Pet stud	$299
2x4—8'—20'	$299
2x8—8'—14'	$299
2x10—8'—24'	$340
2x12—8'—20'	$340

Deliveries made anywhere on Vancouver Island and Gulf Islands. Before you buy compare our prices. For quality, service and guaranteed savings, phone:

386-3374

385-8711

NORSECRAFT
HARDWOOD
Industries Ltd.
383-4233
NOW IN STOCK
ZEBRA WOOD—VERMILLION
BUBINGA—MACA WOOD
541 David St. 383-4233

IMPERIAL
BUILDING MATERIALS LTD.
The Builders Supply House

SAANICH LUMBER YARDS

12x20' Garage	
Roofing extra	$380.00
8'x10' Greenhouse	$270.00
6'x7'6" Garden shed	$210.00
Work Bench materials	$ 14.00
Pram Dinghy kit	$ 57.00
5'x6' Compost box	$ 11.50

SABOT KIT 7'1"
3041 Douglas St. 385-2486

Butler
Butler Brothers
Supplies
2046 Keating X-Road
652-1121

VICTORIA KITCHEN CENTRE
FOR
CITATION CABINETS
RENOVATIONS - NEW HOMES
See Our Showroom Display
at Cubbon's on Cook
or Phone 388-4623

Rockwell — Beaver
10" table saw $373, with stand; 670 c. 1¼ h.p. router $130; 3400A wood lathe with stand $251.25. Island Machinery Ltd. 617 Chatham St. 385-5500.

ELECTRIC WALL HEATERS, thermostat, vanity, toilet set, doors, all sizes, kitchen cabinets, leaded windows, light fixtures, 382-8670, 658-1057.

NEW AND USED ALUMINUM and wood windows, Thermo and single. Large selection, cheap! 474-2908.

THERMOPANE 14 FRAMED large Westcraft windows and patio door. Immediate sale. Offers. 474-1889 evenings.

PLAZA PAINT POT
3645 Shelbourne 477-4222
Wall paper-paint-supplies
C.I.L. PAINT our SPECIALTY

HAND-SPLIT WEATHERED cedar shakes, approximately 7 squares, $150, 385-8879.

65 BUILDING SUPPLIES

JUBILEE BUILDING
SUPPLIES Ltd.
FIBERGLASS
INSULATION
R12 — $140 per 1000 sq. ft.
R20 — $240 per 1000 sq. ft.
DASHWOOD WINDOWS
Call the Experts
for Free Estimate
on DIAMOND
or MERIT-CABINETS
and Floor Coverings
(Opposite Town & Country
next to MacDonalds Bakery)
OPEN SATURDAY 10-3 P.M.
574 Culduthel Rd. 388-5412

VAN ISLE
WINDOWS
401 DAVID ST.
383-7128
You Can Afford Us!!
You Can't Afford Not
To Find Out About Us
GIVE US A TRY
2955 Douglas 386-1401

9 SQUARE 18" BARN SHAKES, ½" thick. 479-4605.

NEW ALUMINUM WINDOWS, various sizes. Call 382-4322.

70 MUSICAL INSTRUMENTS

Baldwin
Music Gallery
388-4034 (207) 3400 Douglas
ANNOUNCES
The opening of our 2nd location. Come and visit our downtown store on the main floor of Standard Furniture, 737 Yates.

WE SACRIFICE NEITHER sound nor value when we offer you the F10 Galanti organ at $1495.

A seven year electronic parts warranty, 1 yr. family lessons, music course, bench, delivery plus much, much more all offered here at sale price value.

CASCADE
PIANO & ORGAN
In Hillside Mall
595-4124

REPAIRS
We have Vancouver Island's most complete repair facilities for brass and woodwinds.
NELSON'S
MUSIC
1315 Government 385-9728

Start Off Small
with an easy to buy used organ from our large selection. From $495 up.
Ask for Lann Copeland
SOUND OF MUSIC
PIANO AND ORGAN
CENTRE
1517 Quadra 383-0239

Save $500
ON A NEW
Heintzman Piano — One Only
Gleeson Music City
HOME OF HAMMOND ORGAN
and HEINTZMAN PIANOS
714 Fort 388-9632

NOW AT
EATON'S
Heintzman Pianos
See the new "Scandia." Warm contemporary styling in teak or select from 6 other styles of these fine pianos.
MAIN FLOOR
HOME FURNISHINGS BLDG.

JUST ARRIVED.
A shipment of school band music, and we now have Alto Sax's available for rent.
HALL-FARIFIELD
MUSIC CENTRE LTD.
728 Fort St. 385-3307

EATON'S
CASH FOR
USED PIANOS
PHONE 382-7141
LOCAL 230

BAND INSTRUMENT LEASES
Top quality new and near new band instruments at reasonable rates. All payments apply to purchase. Chargex and Master Charge welcome.
PAMUS
Musical Instruments
1108 Blanshard (at Fort) 386-8475

ROLAND VK6 INCLUDING 760 Leslie, 4 months old, 2 manual, draw bars, presets, percussion, bass pedals, Hammond sound in a combo; new cost $6,800. Asking $4,995. 384-3868.

ACOUSTIC 850 P.A. SYSTEM, 2 Tapco mixers, 1 sound craftsman, equalizer, 4 moniters, 120 watt, slave amp. Phone Cliff 383-0448 between 4 and 6 p.m.

PIANO FOR SALE, FULL KEYboard, excellent tone, newly reconditioned, beautiful cabinet, a joy to play and hear. $950. 598-2706.

RICHARD DENZIL
PIANO TUNER — TECHNICIAN
Regulation, repairing, rebuilding.
388-9295

FOR SALE: HAMMOND Sounder electric cord organ with bench and 10 books, excellent condition, $550. Phone 477-0650.

ALLISON PIANO TECHNICIANS, need older pianos for restoration, not quick resale. 384-3935, 479-0175.

CONN ORGAN, EXCELLENT condition, 3 years old, 721-3752 (Victoria).

SMALL EASY TO PLAY ORGAN, 2 keyboards and foot pedals. Suit beginner. 478-8558.

WANTED: BASS AMPLIFIER, congas and cases, percussion instruments, microphones. 385-6655.

ANTIQUE SCHAEFFER upright piano, excellent condition, carved front. $900. 382-5301.

BEAUTIFUL UPRIGHT HEINTZman, good condition, price negotiable, 385-0330.

PAN ALTO SAXOPHONE, GOOD condition, $150. 477-4058, Dan Smith.

STEINWAY SQUARE GRAND, rosewood cabinet, Circa 1865, 384-3935, 479-0175.

MASON RISCH UPRIGHT PIANO, $1,000. 598-5597 evenings.

NEWLY REFURBISHED ARMstrong flute. $175. Jerry, 383-5319.

CONGAS, NEAR NEW, NEW price $350 asking $200. 384-3868.

BORGANI, TENOR SAX. $300, 477-5543 after 6.

HEINTZMAN UPRIGHT PIANO, beautiful tone, $1300, 598-3869.

ELECTRIC ORGAN, EATON'S Orcana, $325. 656-2774.

YAMAHA SY1 SYNTHESIZER, $700. Phone after 8 p.m. 385-9508.

MASON AND RISCH PIANO, APpraised, 384-5863.

SUZUKI VIOLIN, ¾ SIZE, GOOD condition, $125. 592-3344.

LINTON OBOE, $250, PHONE 656-2848.

70 MUSICAL INSTRUMENTS

BERNIE PORTER
MUSIC
SPECIALS! In good used organs:

Hammond Piper deluxe organ	$1244
Conn "Prelude" Model 301	$1144
Baldwin "Fun Machine"	$1295
Thomas "Malibu" organ with chimes	$1395
New Thomas organ	$1645 and up

725 Caledonia Ave. 382-9542
Park Free til 9 p.m.
Saturdays 5:30 p.m.
The Music "KNOW-HOW" Store!

ANNIVERSARY
SALE
Til End of Sept. Good Values and selection on new pianos and organs, plus several used organs.
New Pianos from $1595
New Organs from $895
New Organs from $395
All At
Scott
PIANO & ORGAN
BLANSHARD AT JOHNSON
386-2434

FIGHT INFLATION
Circumstances beyond our control force a FENDER price increase of 12% on OCT. 1st. However, we still have a good stock of FENDER at the old prices, PLUS OUR REGULAR DISCOUNTS. Current prices are also in effect on all orders placed until Sept. 29.
This weeks special:
MARTIN and DEAN MARKLEY strings, only $4.00 A PACK!
SOFT SOUNDS MUSIC
2031 OAK BAY AVE.
10-5:30 Mon.-Sat. 598-1524

YAMAHA PROFESSIONAL STUdio piano, model U1D (now U1J) satin ebony, as new, $2150. Reference available. 477-5543 after 6.

HAMMOND EVERETT ELECtric organ, 2 manual, pedal board, many features. Offers. 384-6059.

BAG PIPES FOR SALE, HARDY, Alexander valve, large bag, 477-4125.

YAMAHA EIGHT CHANNEL mixer, excellent condition, $775, replacement $1300. 595-5505.

YAMAHA DK-40 ORGAN, AS new, sacrifice, $3100 firm 479-6423.

71 MUSIC TEACHERS

LESSONS
and SERVICE
MOST INSTRUMENTS
BERNIE
PORTER Music
725 CALEDONIA 382-9542

LESSONS
REGISTER NOW 386-2434
SCOTT PIANO & ORGAN
BLANSHARD AT JOHNSON

GUITAR LESSONS!
Folk, pop, jazz or classical. The English Music Studio, 388-9423. Evenings, 595-8365.

PIANO-THEORY TEACHER. Toronto Royal Conservatory Method. 384-0355 (10-8).

VIOLIN OR VIOLA LESSONS BY Symphony musician. Reasonable rates. 386-0894.

PIANO LESSONS FOR BEGINners in Grade 6. Children or adults. 479-2210.

EXPERIENCED SINGING teacher, University area. Phone Mrs Doreen Thompson, 477-0915.

PROFESSIONAL PIANO INstruction, Toronto Conservatory, Grades I-IX. 592-4738.

SUZUKI VIOLIN PROGRAM FOR children, 3½ years old and older. E. Ngai 652-1914.

PIANO, THEORY, HARMONY and music history lessons. Esquimalt area 386-2065.

77 MOTORCYCLES

1978 DELUXE MOBYLETTE Moped, blue colour, like new condition, equipped with saddlebags and basket, never operated in inclimate weather. City tested September 78. $525 or nearest offer, or consider trading for good condition 1969 — 1972 Austin Mini or Austin 1100. Phone between 9 a.m. and 1:30 p.m., 478-6016

KAWASAKI 750
1976 750, only 10,000 miles! We sell cars — not bikes, buy this while it lasts at wholesale, $1395. PAINTER MOTORS LTD. 1513 Quadra at Pandora, 385-0122. D-00346A.

1977 FULLY DRESSED 1200CC Harley Davidson "Classic", Beautiful chocolate brown in new condition. Only 6,000 miles. $5000—was $6500 new. John Olson 383-7137 or 595-4472.

GOOD HOME FOR IMMACUlate 1978 Suzuki GS 550 mags and headers, windjammer SS fairing with lowers, rack and top box. 2600 miles. Replacement value $3,700. Asking $2,995, 385-7340.

MOPEDS - 18
Models. Test ride. Island Motor, 385-3515, 602 Esquimalt. D1920A.

POWERTOWN M.C.
Service to all Makes. Hi-Performance parts. 384-1249 D199169A. 614 Grenville.

'72 HONDA 750, YOSHIMURA 812 kit, Lester wheels, K91's, konis, Barnette clutch, many other features. Immaculate. $2450. 478-0183.

'75 360 CB HONDA, WINDshield, sissy bar, Shoei Bell Helmet, 12,500 miles, $900 or best offer. 382-7878; 382-9594 after 6.

FREDERICK MOTORS
SUZUKI—KAWASAKI—BMW
616 Queens DL-00834A 383-0823

VICTORIA HONDA
HONDA, BULTACO, HARLEY
2851 Douglas St. 386-8364
DL01953A

YAMAHA RD400, MODIFIED FOR fast street use. One Suzuki 750 water-cooled motor, radiator and electrics, 385-2272.

1976 BMW R90S, SILVER SMOKE, Krauser bags and bars, 3,300 miles, this machine is in showroom condition. Offers. 595-2588.

NEW HONDA ODESSEY WITH tilt trailer. 385-9738 from 8-4:30 ask for John.

'72 KAWASAKI 175, NEW PISTON and rings, needs electrical work, $275 or offers. 383-6144.

K. J. KAWASAKI
2940 DOUGLAS
385-0323 DL-01836A

BROOKLANDS MOTORCYCLES
HARLEY DAVIDSON — HONDA
937 Fort DL-1271 383-5926

1976 SUZUKI, 125 ENDURO MINT condition. Under 600 miles. Asking $650. 385-6026.

'74 ELSINORE CR125M, JUST overhauled. Can be seen at 3017 Quadra between 5-7. Asking $500.

1978 YAMAHA XS400, 1400 KM, immaculate condition, best offer over $1400. 388-4717.

1977 HONDA XL350, AS NEW, less than 1500 miles, $1350, 595-6894 or 592-1577.

'78 HARLEY DAVIDSON, Lowrider, excellent condition, $5,800. firm. 388-4365 after 5 p.m.

1971 HONDA 750, TOUR equipped, very good condition, $1550. 595-8425.

SUPER BIKE, 1979 HONDA CBX, 6 cylinder, new condition, warranty, $4400. 478-1931.

1971 YAMAHA 175 ENDURO, $325 or best offer, 592-9689.

SUZUKI GS400, '77, EXCELLENT condition, $1150. 385-9153.

1978 YAMAHA, XS 650 SPECIAL, custom paint, backrest, 383-7970

'69 NORTON FOR SALE: FULLY chopped. Phone Dave, 385-2718.

77 MOTORCYCLES

YAMAHA CLEAROUT

YEAR END SAVINGS ON 78 MODELS

ROAD	
YB100	$699
RD400	$1549
SR500	$1899
XS650	$2199
XS650 Special	$2499
XS750 Special	$3099
XS1100	$3699
TRAIL	
DT250	$1399
TY175	$1169
TY250	$1399
TT500	$1799
YZ80	$699
DT100	$789
DT175	$1199

SUPER SAVING

77 RD400	$1349

SALE PRICES
IN EFFECT TIL
OCTOBER 15

1st Come, 1st Served. Layaway till Spring '79 available. Remember 1979 prices will be up approx. 15% due to dollar devaluation. Act now, very limited quantities available.

MULLINS
MARINE
SALES LTD.
382-1928 D-00365A
925 Yates St.

1978 YAMAHA 400CC, 4,000 KM. asking $1200. 656-6164.

1977 SUZUKI GS400 ROAD BIKE, $1300. 386-9343.

1978 HONDA CB550, IMMACULATE, offers. 595-4093.

1973 185 SUZUKI, $450 OR offers. 478-4963.

YAMAHA 100, NEEDS WORK, best offer, Bill anytime. 383-2298.

1974 550 HONDA FOUR, LOTS OF extras. $1,200. 642-3653.

'77 HONDA, 250 XL, 80 MILES per gallon, like new, 382-8073.

78 BICYCLES

MAN'S 10-SPEED PEUGEOT, like new, ladies 8-speed, also man's 3-speed, both completely rebuilt. 971 Sluggett Road, Brentwood.

DEALER FOR RALEIGH, C.C.M., Shields, Nishiki, B.R.C., Tiger. Open 9 a.m.-8 p.m. Sun. 12-5. Reno Bikes, 384-5514.

BOYS' 5-SPEED BIKE, ORANGE Eliminator, good condition, $65, 598-7859

GIRLS BIKE AGE 5-10, GOOD condition, $20. Phone after 6, 592-0461.

LADIES' 3-SPEED BICYCLE, $55, excellent condition, 384-8378.

FOR SALE: MAN'S RALEIGH 3 speed bicycle, $100. 598-4443.

80 BOATS and MARINE

DJ YACHTS

Used dinghies, outboards and miscellaneous marine equipment on display at Bosun's Marina. If you have something to sell on consignment please contact
Joyce Omlid and Don White — 656-5558
Randy Boyle — 598-3366

BOATERS!

SEE OUR large display of appliances, plumbing and electrical supplies.
PEDEN R.V. LTD.
2855 Quesnel 386-3464
Behind Empress Pontiac Buick

Tollycraft
CEDAR GROVE MARINA
656-2580

33 FOOT CARVER
Excellent condition. Spacious accommodation, will sleep 8 adults. Loaded with extras, VHF, RDF, CB, sounder, sniffer, dual bilge pumps, pressure hot and cold water, separate shower, 3 burner stove with oven, double stainless steel sinks. FWC twins. Offered at only $40,000. Eves. 592-3652.

ALMOST NEW

19' K&C, only 100 hrs. on 140 Volvo, F.W.C., 280 leg, tabs, sounder, C.B., forced air heating, AM-FM 8-track, live tanks, plus many more extras. Ready to go on 3500 lb. Calkins trailer, replacement cost, $15,000. Asking $9250. 652-1972, 595-8611.

22' SEARAY, 188 MERCRUISER, F.W.C. C.B., depth sounder, sniffer, dinghy, teak swim grid, hardtop with full canvas, galley, sleeps 6, private cabin forward, low hours, boathouse kept, $13,900 or best offer. 479-2929.

LISTINGS NEEDED

We have more buyers than boats. Can sell your good used boat (over 25') quickly, commercial or pleasure. Squire fBoat Brokerage, 384-3363.

19' CAMPION HARDTOP, 3 months old, Cuddy cabin, 170 Volvo Penta with 280 Volvo leg, recorder sounder, CB, anchor, also 5000 lb. Tandem galvanized trailer with electric winch. Excellent condition all $12,000. 642-5048.

THUNDERBIRD YACHT SALES
AT WESTPORT MARINA
BAYLINER YACHTS
CHB 34 TRAWLERS
CARVER BOATS
CRUISER-A-HOMES
656-5832

1976 CALGLASS 22½' 188 MERC., Cuddy cabin, stove, icebox, sink head, sleeps 6, full standup canvas top on back, bottom painted, 8' dinghy. $9,500 firm. 478-9657 after 6.

17' 1977 CANAVENTURE, LOW hours on 140 Mercruiser, full instrumentation, full camper top, 2500 lb. Calkins trailer, $6800 or best offer. 592-7543.

USED OUTBOARDS
Great selection from
2 h.p. to 100 h.p.
GIBSON POWERCRAFT
382-8291

BAYLINER 2550 OFFSHORE hardtop, 200 hp Volvo I.O., FWC, anchor, safety gear, dinghy, very low hours, $13,500. Gibson Powercraft, 382-8291.

1976 TOLLYCRAFT 255 INBOARD, V-drive, propane stove and heater, 3 way fridge. F.W.C. Immaculate condition. Many extras. 112-246-9333.

38' DISPLACEMENT CRUISER, 6 cylinder David Brown diesel, will trade down to smaller boat, truck and camper, or as part payment on property. 656-5127.

20' GLEN-L CABIN CRUISER 40 h.p. Johnson electric and 7.5 Elgin, sink, toilet, stove, canopy, $2600. 388-4588 after 6 p.m.

21' INBOARD-OUTBOARD CABIN cruiser, Fiberlass over plywood. Small trades considered, $3450. 478-9748.

1976 18' BELL BOY DEEP-V, 125 Mercury outboard, $7,200. Phone 477-8712 or 385-3916 and ask for George.

SIDNEY OUTBOARD
STERNDRIVE
Mercury Sales and Service
2520 Beacon 656-3221

14' THERMOLITE FIBERGLASS boat, 50 h.p. Mercury, tilt boom, Eatons trailer, little used, very well-maintained, $1450. 658-5928.

BAYSHORE FOR
Marine Insurance, 382-7203

80 BOATS and MARINE

FIBERFORM
24 BAJA
—188 Mercruiser
—only 160 hours
—trim tabs
—Lawrance sounder
—CB radio
—sniffer
—teak swim grid
—9.9 hp kicker
—anchor pack
—dual battery pak
—dingby
This super clean, well maintained unit has lots of equipment and is priced to sell. Owner will take small trade. Come in and see this brokerage unit in our showroom.

Mercury Marine
Your
1-Stop
Marine
Centre
800 Cloverdale
385-1457

gp
"It's the Service
That Sets Us Apart
BAYLINER
HOURSTON
GLASSCRAFT
MIRRO CRAFT
JOHNSON OUTBOARDS
VOLVO - OMC
STERNDRIVES — TRAILERS
ACCESSORIES
AT
GIBSON
Powercraft Centre Ltd.
2520 Govt. St. (near Bay)
382-8291

A SELECTION FROM OUR LISTINGS
Fisher 37 — Grand Banks 42, Vega 27 — Albin 25 — Tolly 26, Cat 29 — Crown 23 — Coronet 27 — Cheoy Lee 21 — Swiftsure 24 — Pacemaker 34, and many more at:
NATIONAL
Boat Sales Ltd.
2060 White Birch Road
Sidney, B.C.
V8L 2R1, Tel (604) 656-3966
AND ALSO AT
False Creek, Van.

Gypsy Yacht Sales
THANKS FOR MAKING
OUR
COLUMBIAS
such a success at the
Vancouver Boat Show
Now open 9 a.m. - 6 p.m.
2270 Harbour Rd., Sidney, 656-5591

POWERBOAT CENTRE
A few select used boats well equipped and well priced.
22' CALGLASS sedan 165 mc-cr 1975 $9,950
24' FIBERFORM Express 1976, loaded $13,500
30' TROJAN Fg., twin Merc, all equipped $26,500
All three boats will pass any mechanical or condition inspection or survey.
VICTORIA BOAT MART
453 HEAD ST. 383-3324

1. BOSTON WHALER, 13' SPORT, Mercury 40 (1976). Excellent $2380 (Canadian); 2. Fiberform, 28' Sedan. Dual OMC 155. Fully equipped, including electronics, Excellent $15,875 (Canadian). 3. Trojan, 20' Runabout, OMC 155, trailer, $3395. (Canadian) 4. Glasspar 14' Runabout, Johnson 60. Excellent . $1500 (Canadian) San Juan Marina, Friday Harbour, 206-378-2841.

HARBOUR
MACHINE LTD.
CHRYSLER — VOLVO
Marine gas and diesel engines
Complete Propeller and Shaft repairs
One day service when necessary
Custom Machine and Welding work
31 Erie Street 383-6555

VAN ISLE MARINA
DEKS OLJE
This new efficient way to treat and finish your teak and other woods. Obtainalbe also at SAILTREND, BOSUN'S LOCKER, MITCHELL AND ANDERSON (SIDNEY).
VAN ISLE MARINA CO. LTD.
Box 2130 Sidney, B.C.

CANOE COVE
Yacht Sales
Open 7 Days a Week
656-5711 659-3918
Eves. 652-4386

Chrysler—Seagull
OUTBOARDS
Sales — Parts — Service
KEN PRASING EQUIPMENT
478-9313 934 Goldstream

14' PLYWOOD FIBERLASS BOAT, trailer and 10 H.P. Johnson, excellent condition, $500 or best offer. 478-2160.

ONE BOX 100 VARIETY GRADE sand discs, also red and white epoxy marine paint, one gallon expansion flotation foam. 385-4775.

34½' WEST COAST TROLLER, MV Rolomar, 7-ton A-license. Excellent condition, phone Port Hardy. 949-6651.

24' FIBREFORM BAJA COMmand Bridge, loaded, very clean, must sell, offers. 479-8389.

16' FIBERGLASS CANOE, GOOD condition, asking $160. 478-7051, after 4 p.m.

HYDROPLANE, 10' WITH TRAILer, excellent condition, 386-0107 after 5.

McQUADES MARINE SUPPLY
For all your boating needs
1252 Wharf St. 388-4343

BARNACLE YACHT CHARTERS Bareboat or skippered. Power or sail, 24-110' 382-6633.

WANTED, WEST COAST troller, approximately $70,000. 592-2037.

1974 16' GLASTRON WITH 75 - 85 h.p. Merc, plus Road Runner trailer, and accessories, $3995. 656-5879.

MARINE REPAIRS
Inboard-outboard, gas-diesel. Phone 474-2406.

21' GLEN L, WITH DINGHY fully equipped, $5,600. 478-3286.

14' FIBERGLASS BOAT, TRAILer, 33 hp outboard. $1700. 478-5647.

BOAT AND TRAILER FOR SALE cheap. Must be sold. 382-2456.

24' REINELL EXPRESS, LIKE new, lots of extras. 595-4958.

FIBERGLASS RESIN, $7 GALlon Bring your own pail. 595-5770.

80 BOATS and MARINE

OUTBOARD
Motor Sale
NEW AND USED
4 H.P.
6 H.P.
9.9 H.P.
20 H.P.
35 H.P.
55 H.P.
70 H.P.
85 H.P.
NEW AND USED
ZODIACS
USED AVON
Used Farymann Diesel
Used 165 Mercruiser I.O.
New YANMAR diesels
LARGE SUPPLY OF
CHANDLERY
ON
SALE NOW
UNDER NEW
MANAGEMENT
OPEN 7 DAYS A WEEK
OAK BAY MARINE
Sales and Service
1327 Beach Dr. 598-3393

PELAGIC
PACIFIC INDUSTRIES (1974) LTD.
A COMPLETE STOCK OF
FIBERGLASS
AND
EPOXY
MATERIALS
Z SPAR
MARINE PAINTS
428 E. Burnside
VICTORIA
386-1811 386-7814

SAVE NOW!
On All Remaining MERCURY and HONDA outboards
AT
MULLINS
MARINE
925 Yates St. D-00365A
382-1928 382-4515

DOUBLE EAGLE
CAMPION
JOHNSON—ROAD RUNNER
bob whyte marine ltd.
SALES AND SERVICE
Corner Harbour and Resthaven
656-7286 SIDNEY
OPEN EVERY DAY
9 A.M. 'TILL 6 P.M.

WE ARE
DINGHY SPECIALISTS
And carry the largest selection in stock n B.C. Davidson, Livingston, Galleon, Haida, Hawthorne, Sportyak and many others, Cartoppers, too.
ALL BAY MARINA
2238 Harbour Rd. Sidney
656-3167
(Open 6 days 8:30-5:30.
Closed Mondays)

CATALINA
SKI AND DRAG BOATS
385-2968 after 5:30

Allstate
MARINE INSURANCE
Excellent Rates. Low deductibles.
HENDERSON REALTY 385-9741

RADIOS—SOUNDERS—RADAR
VHF — Single Sideband — CB radio — Flasher depth sounders — Radar — Chart recording sounders Sales — Service — installation.
Bali and Shemilt Electronics Ltd.
1 West Burnside Rd. 386-9414

MUST ME SOLD, 36' FIBERglass over plywood, not quite finished. Best cash offer. 743-2921, 743-2512.

20' K&C HARDTOP, FIBERglass, 125 H.P. Johnson outboard, $2700. Phone 743-2984.

15'6" FIBERGLASS ISLANDER, deep-V, 70 Merc, two 5-gallon gas tanks and trailer $1500. 592-6498.

TANDEM EASY LOADER TRAILer rental, $20. Holds up to 26' boat. 382-1764.

HANDYMAN SPECIAL — 20' cabin, fiberglass over plywood, 50 h.p. Johnson, $700. 382-2473.

16½' FIBERFORM SURF-RIDER, 115 horsepower, Mercury outboard, Calkins trailer, offers, 652-3318.

FIBERFORM 20', 188 MERC, low hours, excellent shape. Offers. 652-2508.

MUST SELL IMMACULATE 24' cruiser, all offers considered. 652-1618.

10' FIBERGLASS SKIFF WITH Seagull outboard, $300 or nearest offer. 478-7452.

13' BOAT, 35 HORSEPOWER Evinrude, trailer. $400. 642-3653.

OLDER 16' BOAT, MOTOR AND trailer, $450 or offers. 478-5354.

32' DIESEL DISPLACEMENT, $19,900. 656-7149.

81 SAILBOATS

ANTIQUE HALF-DECKED sloop, 18'6", tall mast, centreboard, two sails. Needs work. First $475 or best offer. 383-2080 or 595-7810.

ERICSON YACHTS
Anglers' Anchorage Marina
933 Marchant, Brentwood Bay
652-3531

WANT TO SAIL THE SOUTH Seas? Ocean proven Trimaran, diesel auxiliary, electric log, radio, 4 sails, sleeps 6, 385-3220.

THUNDERBIRD SAILBOAT, EXcellent condition, 3 sails, dinghy, 9.9 outboard, 2 anchors, $5700 firm. 384-7279.

30' SLOOP FIBERGLASS, EXcellent condition, very roomy, family cruiser or live aboard $26,900. West Float, Fisherman's Wharf.

TANZER 22, IMMACULATE CONdition, completely rugged for cruising and racing, phone 386-9682 for complete list of extras.

1975 ERICSON 29' 3 HEADSAILS, pedestal steering, split cockpit, well maintained. $35,500. 382-6651, 592-9228.

NEW BOAT COMING — MUST sell. 24' sloop in excellent condition, ready for cruising or racing, $7900. 598-1219.

GRAMPION 30' EXTREMELY well equipped. For details phone 384-8075 pager 370 or 595-1902 after 6 p.m.

COLUMBIA 22, 4 SAILS, DINGHY, moorage to March, $7500 or best offer. 652-4388 after 5.

SAILTREND
1157 Newport 592-2711

26' GRAMPIAN, COMPLETELY equipped for racing and cruising. Phone 477-5094.

16' COMET, SAILBOAT, EXTRAS, best offer, Helen at 388-7557 or 479-2206.

CROWN 23, EXCELLENT CONDItion, well equipped, reasonable offers considered. 477-8349.

FOR SALE: 32' SCHOONER, built in Nova Scotia. Call between 8 and 5, 724-3812.

81 SAILBOATS

BRAND NEW
TANZER
SAILBOATS ON DISPLAY
22'—7.5 metre (24½')—26'
at BOB WHYTE MARINE
Sales and Service
656-7286
Corner Harbour and Resthaven

30' MORGAN
Completely race equipped, 7 berths, enclosed head. Nav. equip. includes AM radio, C.B. weather receiver, sounder, 3 head sails and new watts main $34,400
CEDAR GROVE MARINA
AND SALES 656-2580

ISLAND DRIFTER
25' MOTOR SAILER
at Squire Boat Brokerage, Outer Harbour Marine Ways, 525 Head St. 384-3363.

26' GRAMPIAN SLOOP (1974), IMmaculate vessel, well equipped with extras that include Farymann diesel engine and diesel furnace. Please contact John Allen, Van Isle Marina, 656-1138.

VICTORIA HONDA
OUTBOARDS for the sailor
7½ hp and 9.9 hp in stock
2851 Douglas 386-8364

"REALITY" HONDURAS MAhogany sail boat, hull and cabin, 48' x 8½' x 6', Teak decks and cockpits, planking excellent. No keel, $4750 or best offer. 595-6336 evenings.

CROWN 23, RIGGED FOR RACing and cruising; large inventory, 6 sails, stove, knot meter, outboard, etc. Marine survey report. 477-8094

BOTH VERY CLEAN AND WELL cared for. 1976 O'Day 25, 3 sails, spotless, $16,900. 1972 Cal T-4, Well equipped, $10,900. Cover Yachts, Maple Bay, 748-8136.

FIBREGLASS RESIN, $7 GAlon, bring your own pail. 595-5770.

92 SPORTING GOODS

Robinson's

WE AIM TO PLEASE
BUDGET SPECIALS
RIFLES — English Whitworth mm, 4X scope. New $224. Midland .270 4X, new $266. Win. 30-06 4X, New $319. Stevens 12 G pump new $139. Brno. 243 4X, $449. Rem 22-250, 2X7, $399. Savage .300 4X, $229. Savage 30-30 pump, $149. Park-Hale 7mm Mag., $299. Browning 270 auto 2½ X 8, $469. Alpine .270 4X, $249. SHOTGUNS — Beretta 12 G O-U, $649. Win. Mod 97 12 G, $199. Savage 12 G auto, $99. Win. 12 G 3" pump, $179. Browning 12 G O-U Belgian, $849. Largest selection of Reloading Equip. Ammo, Slings, Pistols, Scopes, Black Powder Supplies.
Free 1 Yr. Lay-away Plan
385-3429 1307 Broad St.

FRANK WHITE'S
SCUBA SHOP
832 Fisgard 385-4713
THE MOST THOROUGH
SCUBA COURSE AVAILABLE
From the People
who have been teaching the longest. 8 theory lessons, 7 pool lessons. 5 snorkel ocean dives. 5 scuba ocean dives.
STARTS MONDAY OCT. 2
Drop in for a course outline
Instructor Warren Buck

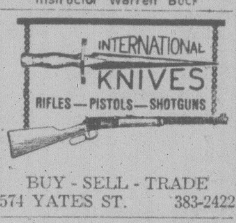

BUY - SELL - TRADE
574 YATES ST. 383-2422

PLAY-MOR
RECREATIONS LTD
Billiard Tables — Shuffleboards
Foosball — Cues and Accessories
Order Now for Christmas
Factory to You — and Save
517 KELVIN 384-3332

RIMPAC DIVERS Ltd.
Next open water scuba diving course starts October 2. Enrolment limited so book early and learn to dive in a course taught by the professionals. Rimpac Divers Ltd. 9818 5th. St., Sidney — 656-6313.

HUNTERS
Our Butchers will cut, wrap, freeze your game at reasonable rates. Lakehill Meats. 3949 Quadra St., 479-6232 or 479-6433.

SMITH AND WESSON MODEL 27 357 Magnum, 6" barrel, presentation case and Smith and Wesson shoulder holster, all new. $375. 4 Webley handguns, offers. 598-1709.

PARKER HALE SAFARI 308 Win., 4x scope, $180; Winchester 1200 Magnum shotgun, $150; 477-9994.

4X8 GENDRON POOL TABLE, 2 sets of balls, rack, and cues, $250. 479-6839

TRADE MY ACCURATE 303 FOR a 12 gauge pump shotgun, phone 479-0884.

ENFIELD 303 MONTE CARLO stock, 4X scope and carrying case, $150. 477-1275.

DOWNRIGGER — SCOTTY depth master complete, $50. Call 386-0627.

HOME GAMES
Foos-ball, slate pool tables, shuffleboard 388-4031.

LADIES SIZE 8 FIGURE skates, will sell or trade, for size 9, 595-6069.

K22 AND K38 S AND W WITH Leeloader, powder, brass, primers, $350. 478-9117.

GIRLS ICE SKATES, SIZE 1, 2 and 5, boyys size 4. 479-1825.

TWO PAIRS OF MEN'S BAUER skates, like new, size 8. 384-6035.

93 CAMERAS, SUPPLIES and PHOTO FINISHING

bill's photo supply
DOWNTOWN at
1672 Douglas
383-7443
LANGFORD at
800 Goldstream
478-2712
2047 Oak Bay Ave.
592-3122
THIS WEEK
Featuring
STOREWIDE
PRE-INVENTORY
SALE
Noon Thursday
until 5:30 p.m. Saturday
One of a kind bargains
Drastic price
reductions

If anybody has it—We do!
city photo
1227 Gov't.
385-5633

SACRIFICE—MUST SELL
35mm-4x5 Beseler enlarger, 3 lenses, four carriers, Kodak color printing filters. Replacement cost, $1200. $800 firm. 598-1322.

8 MM BELL-HOWELL PROJECtor with camera. Both with zoom lens. Like new $250. 382-4887 after 5 p.m.

NOW OPEN
PIC-STOP PHOTO, Cedar Hill Mall, Div. of Island Colour Labs, 615 Fort St.

PENTAX SPOTMATIC, through the lense metering excellent condition, $150 firm. 383-6292 evenings.

BELL AND HOWELL, SUPER 8 movie camera outfit, near new, complete for $200, 478-7248.

SUPER 8 MOVIE CAMERA, SANkyo ES-66XL, excellent condition, $145. 385-2702.

135 MM PENTAX TAKUMAR screw mount lens, offers. 382-4353.

93 CAMERAS, SUPPLIES and PHOTO FINISHING

NIKON F2 WITH DPI PHOTOMIC Head, 35mm, F2 Nikor lens. Best offer. 385-2176.

CANON ZOOM LENS, 100-200 MM, as new. Phone 477-7358 after 5:30.

96 RANGES, STOVES and FURNACES

30" G.E. AUTOMATIC SELF-cleaning stove, harvest gold, $200. 478-4290.

WE SERVICE ALL OIL RANGES, heaters and furnaces. Jerry's Oil Burner Service, 642-5735.

FURNACES, FIREPLACES, OIL stoves and air ducts, power cleaned by Jet-Vac, 642-5735.

MCCLARY 30" RANGE, NEARLY new, standard model, easy clean oven, $200. 595-7837 after 5 p.m.

90,000 BTU COMFORT COUNTER Flow Oil Furnace, plus 200 gallon tank, $150 or offers. 382-5078.

BOX HEATER AS NEW WITH special dampers, $75. 595-6479.

30" KENMORE RANGE, GOOD condition, $125. 386-6919.

30" ELECTRIC RANGE, GOOD working order, $35. 598-2333.

30" WHITE KENMORE RANGE with rotisserie, $100. 652-3272.

97 FURNITURE

MATTRESSES
INVEST IN THE BEST
INVEST IN REST
B. F. Goodrich foam rubber mattresses guaranteed for 20 years. Latex foam rubber automatically adjusts to variations in weight giving even support the full length of the spine. They are comfortable, cool, hygenic and are made in a fire retardant ticking. 3'3" $159 — 4'6" $189 — Queen, $229 — King, $299. Box springs to match. Polyfoam mattress topper pads, single $8.55, double $11.85. Queen $14, King $17.75. Angle iron bed frames with rug rollers $34.
IMMEDIATE DELIVERY
GREGG FURNITURE
2300 Douglas 388-7365

LUNDS...
Buy or Sell
Your Furniture
At Auction
386-3308

VILAS
Tillicum Furniture
Hillside Shopping Centre
595-3331

DEFEHR DRESSER, 9 DRAWers, 50"x30"x16½", large mirror attached, less shephards rollers, or sell separately for $50. DeFehr Denton box spring and mattress, what offers? 382-1692.

BLACK VINYL BUTTON-TUFED couch and chair, one fabric-type recliner. All items in good condition. Ideal for TV or rumpus room, $200 for all, 652-3357.

CLOSING OUT SALE, EVERYthing must go, fantastic savings on furniture, appliances, TV's and stereos. Phone 474-1341, 2784 Millstream Rd.

DARK STAINED RATTAN couch, beautiful large piece, 8' long, requires cushion. Made in the Philipines, $450 or best offer, 595-6468 or 385-2002.

AMERICAN MAHOGANY
8-piece dining room suite, brakefront China cabinet. Appraisal papers for $3,500. Asking $2,500. To view, 595-4680.

WANTED: LADY'S CHAIR, French Chippendale or compatible style. Please send description, picture if available and price. wanted to Victoria Press, Box 212.

CASH AND CARRY
Deco-style sofa and chair, $65; student drafting table, $75: four Lebo tape carousels, $20; spindle back chairs, $20. 595-4541.

SKLAR 2 PIECE CHESTERfield, blue, green, gold, $175. Small kitchen table and 2 chairs. 383-5585.

BRAND NEW HARDWOOD BUNK beds complete with spring filled mattresses. To clear $298. Echo Furniture, 704 View St. 384-2214.

FOR LOWEST PRICES
shop at
DODD'S FURNITURE
2563 QUADRA 388-6663

LARGE ROUND OAK TABLE, $300 2 antique chairs, $75 each. Steel desk $200. Large beige carpet, $100. Phone 383-0457.

MODERN 7 PIECE DINING room suite, $850 or offers. Will sell Buffet Hutch only separately for $550 or offers. 384-5090

CHOCOLATE BROWN HIDE A bed, reasonably good condition, offers, accepted, 479-9551 after 6:30 p.m.

BRAND NEW 2 PC. DELUXE French Provincial chesterfield suite. To clear only $699. Echo Furniture, 704 View St. 384-2214.

COUCH AND CHAIR, BROWN plush, brand new condition, $600. Admiral solid-state 14" TV, $350, 385-3577.

MUST SELL — HOUSEPLANTS in excellent condition, also some furniture, call 382-2334.

PROVINCIAL CHESTERFIELD and chair, cherry wood trim, $120. Phone 384-4059.

BRAND NEW 5-PIECE BARKER bedroom suite, unmarked, $750. 383-3107.

CHESTERFIELD SUITE, $250; arm chair, $40. Both in good condition. 474-1308 after 4 p.m.

SOLID OAK DINING ROOM table, good condition, closed 4' square, four leaves, $300. 385-9016.

3-PIECE BEDROOM SUITE, chesterfield and chair. Any reasonable offers, 656-4859.

BEAUTY REST, BACK CARE I bed. Queen size, complete, 2 months old, $395, 656-7173.

HIDE-A-BED AND MATCHING chair, new condition, dark brown, $200 385-3721.

COLONIAL LOVE SEAT. ASKING $175 or best offer Portable sewing machine, dresser. 112—746-5049.

HIDEAWAY BED-COUCH, matching chair. 385-5226.

2-PIECE CHESTERFIELD SUITE, good condition, $250. Call 592-0991.

DOUBLE BED FOR SALE, COMplete $40. 592-9835.

SINGLE HOLLYWOOD BED, good condition, $20, 386-0769.

98 TV, STEREO, RADIO SALES and SERVICE

YAMAHA CA 600, AMPLIFIER, Phillips GA212 turntable, KLH 17 Speakers, reel to reel tape, 382-1196.

BARGAIN KRACO 8-TRACK CAR stereo and Detson 8-track stereo, like new with 50 tapes, $100 for all or offers, phone 382-7715.

AKAI 1730D-SS, 4-CHANNEL reel-to-reel, offers on $225; 478-7248.

MODERN CABINET STEREO with bar, excellent condition and tone, $150. 598-7992.

ROTEL RECEIVER AMP, DUAL turntable, Akai reel-to reel, Lissen tower speakers. Phone 595-3057.

J.V.C. RECEIVER AND 2 ADvent speakers, excellent condition, $235. 383-2119.

EXCELLENT CONDITION, $45 black and white; $125 color; with guarantees. 383-8774, 382-1234.

SONY STEREO RECEIVER. Sony direct-drive turntable, Unitron speakers. Offers. 595-4093.

2 COLUMN SPEAKES, BOGEN challenger amplifier with micro phones, 382-8489.

GOOD STEINTRON TUNER $60 or trade for working typewriter. 385-4752.

19" ADMIRAL PORTABLE COlour, good reliable picture, $100. 474-2582.

25" ZENITH COLOUR TELEVIsion, offers, 595-2996.

TV'S—WE REPAIR ALL MAKES Mais Furniture and Appl. 385-2435

RELOCATED HAM WANTS GOOD transceiver, reasonable, 592-6164.

98 TV, STEREO, RADIO SALES and SERVICE

Open 'till 9 nightly
Hi-Fi Equipment
—Buy the best and reduce costly service calls!
Yes, we take trades!
No down payment!
Free Delivery!
Free Parking
Chargex—Bank Financing!
(FULL SERVICE WARRANTY)
—5 years parts and labour on most new sound equipment.
—Loaner supplied during service.
—Full credit on upgrading 1st yr.

TECHNICS
Package Deal
The receiver S-80, the turntable SL-19 (semi-auto belt drive) with magnetic cartridge, the speakers SB-240. FULL PRICE $599. Low monthly payments.

Super Specials
Clearance
Sale
Receivers:

TECHNICS	
SA5760 165 RMS Per Chan	$899
SA5570 85 RMS Per Chan	$589
SA5370 48 RMS Per Chan	$449
SA5170 25 RMS Per Chan	$299
HARMAN KARDON	
230E 15 RMS per chan	$219
330C 20 RMS per chan	$319
430 25 RMS per chan	$388
730 40 RMS per chan	$488
TURNTABLES:	
HARMAN KARDON	
ST6 Straight tracking	$399
ST7 Straight tracking	$499
TECHNICS	
SL20 Manual Servo Motor	$109
Amps-Tuners-Preamps:	
HARMAN DARDON CITATION	
A402 40 RMS PC Int Amp	$425
CIT17S Preamp	$531
CIT19 100 RMS P. Amp	$520
CIT12D 60 RMS P. Amp	$425
CIT17 Preamp w-equalizer	$640
CIT18 FM tuner	$799
CIT16A P. Amp 150 RMS	$999
T403 Tuner AM-FM	$249
TECHNICS	
SU7100 Int Amp 35 RMS PC	$249
SU7300 Int Amp 41 RMS	$323
SU7700 Int Amp 50 RMS	$349
ST7300 Tuner	$259
DYNACO-DYNAKIT	
QSA300 Power Amp 75x4 RMS	$476
SCA80Q Int Amp 40x2 RMS	$216
ST80 P. Amp 40x2 RMS	$167
ST120 P. Amp 60x2 RMS	$239
ST150 P. Amp 70x2 RMS	$379
ST300 P. Amp 150x2 RMS	$476
ST410 P. Amp 200x2 RMS	$476
SE10 Equalizer	
DYNACO SPEAKERS:	
A40XL reg $179	Special $139
BOLIVAR SPEAKERS	
No. 18 3-way	Each $143
No. 64 3-way	Each $199
125H 2-way	Each $129
SonoSound 3-way	Each $ 99

(FULL SERVICE WARRANTY)

CAR STEREOS
Panasonic-Jensen
Pioneer
Clearance Prices on Pioneer
Car Stereos and Speakers

Pana C-7100 auto, rev. cass.	$169
Pana. Cx5100 cassette	$119

Limited Quantities
First Come — First Served

Panasonic Color TV
FULL SERVICE WARRANTY
5 Years Pix Tube
3 years Parts-Labour
Loan During Repairs No Charge
20" Panasonic Color $569 plus tax
No down payment, $22 monthly!

Independent Buyers
Discount Service
Ltd.
939C Esquimalt Rd.
Open 10 a.m.-9 p.m.
Saturday 10-6 p.m.
385-5555

5 YEAR
WARRANTY
1978 20"
ELECTROHOME
COLOR TV
Rent to own
AS LOW AS $22 per month.
NOTE: Rent to own available for any size, any make.
ALSO — we rent color TVs $25 per month — $10 delivery.
CITY CENTRE TV
OPEN 10 A.M. - 9 P.M.
6 DAYS A WEEK
477-6971
Next to K Mart in the Mall

CAR STEREO
in-dash AM-FM radio, cassette players, from $119.95. Full line of speakers. Expert installation available.
B.C. SOUND & RADIO SERVICE
931 FORT 383-4731

HARDLY-USED STEREO COMPOnent system, 6-mo.-old: Yamaha HF transceiver and-or 2-metre CT-610 II Tuner, Toshiba SB 320 Amp (Min. 40 watts per side), Toshiba SR 230 Turn., 4 Cerwin Vega hed W10 speakers (nat. wood), Pioneer Centrex 8-track. $1500 value for $895, 384-0314.

HITACHI
MAGNAVOX
PHILIPS
Must clear out all stereo receivers and speakers below cost. Also Philips 20" colour TV's at $499. ELECTRON TV, 100 Burnside W. 383-5432.

HELP
Too many color TVs taken in trade. Come in — make an offer. CITY CENTRE TV, next to K-Mart in the mall, open 10-9 p.m. 6 days a week.

MCINTOSH MA6100, THORENS TD145 with Stanton 681EE cartridge, one pair KEF Calindas, all immaculate and under warranty, 598-8517.

USED 20" ZENITH COLOUR TV. As good as new. Only $249.95 with 6 mos. warranty.
ATLAS STEREO AND TV
763 Fort St. 385-2712

COLOUR TV
20" Electrohome portable with deluxe cabinet, hardly used, new condition. Cost $775 new best offer on $500. 382-5302.

99 GROCERIES, MEAT and PRODUCE

FRESH HONEY SPECIALS. 5½ pound tub $4.25, 30 pound bucket $22, 44 pound bucket $30, 70 pound bucket $48, Bulk 68c pound. Babe's, Walton at Oldfield, 658-8319. Monday through Saturday, 8-5. Sunday 11-5.

HOLLOWAY'S FARM
7082 East Saanich Road. You pick tomatoes, field run 15c pound, carrots 15c pound, beets — ready picked, 25c pound. Friday, Saturday and Sunday.

LE COTEAU FARM
Macintosh, Spartan apples, also Windfalls picked and U-Pick. 304 Walton Pl. (off Oldfield Rd. 658-5898.

SILVER RILL FARMS
7179 Central Saanich Rd. (off East Saanich Rd.) Pick your own corn. 1 acre of super sweet corn. 652-3509.

NEW CULL POTATOES, $2 PER sack, feed potatoes $30 per ton. Michell Farms, 3015 Island View Road.

SAANICH ORCHARDS
Freshly picked Macintosh apples. 652-2009 Open Daily.

SUNRISE MILK, WHOLE MILK goodness, less cost, free delivery. 479-1118.

FRESH BROCCOLI FOR FREEZing, phone orders, 652-2371.

CONCORD GRAPES. 6811 WEST Saanich Road.

CANNING TOMATOES 25C A LB. 479-3695.

LARGE ANJOU PEARS, ORganic grown, 30C lb, 595-2371.

TOMATOES, 20C LB. PHONE 656-5309 or 1545 John Rd., Sidney.

99 GROCERIES, MEAT and PRODUCE

WILLIAMS
QUALITY MEATS 795 FORT ST.
384-0525 — 384-0526
GRADE "A" FREEZER BEEF
Hinds $1.69 lb. — Sides $1.39 lb.
Full Baron $1.49 lb.
Local Lamb Sides $1.99 lb.
Price Per Lb. Increases
CUT, WRAPPED, FROZEN
Due to Trim Etc.

DRIED FLOWERS, GRASSES, etc. for floral arrangements, 2385 Alta Vista, 652-2419.

WORLDS BEST APPLES
Mac's, Spartan, Oldfield Orchards, 6286 Oldfield Rd. 652-1010.

CUCUMBERS FOR SALE, 479-3478.

CANNING TOMATOES, 25C A pound, 479-3695.

100 MISCELLANEOUS FOR SALE

HOT TUBS
SAUNAS
FREE ESTIMATES
Kosmar Industries
2951 Bridge St.
384-2623, 479-9492 after 5 p.m.

ANTIQUES, BEAUTIFUL MAhogany buffet, sideboards, wardrobes, treadle sewing machine, high boy dressers, chuck wagon lamp, used modern furniture, beds, dressers, dining sets, china cabinets, desks, vacuums, good selection. Stereos, tapes, records Large and small appliances, books, china, baby items, reconditioned bicycles, lawn mowers, tools, numerous miscellaneous items. This week's special, boys' complete set hockey gear with bag, $50. Chesterfield suite $125. Bill's Bargain Barn, Craigflower and Tillicum, 384-5235 Tuesday-Sunday.

LUNDS...
Modern furniture,
Appliances. T.V.'s
By Auction
926 FORT

KILSHAWS
1115 FORT
Cash Guaranteed
APPRAISALS for Sale Purposes
AUCTIONS
Friday — 7:00
Kilshaws Auctioneers Ltd.
384-6441

DEMO
SALE!
Beautiful carpet, leaded glass cabinets, kitchen cabinets, red brick, furnaces, tanks, flooring and shiplap, etc.
2469 MT. BAKER RD.
384-3614 384-1644

SPEED
QUEEN
Dryers to clear: $299.95
ACTIVE
FURNITURE DISTRIBUTORS
566 David 382-8274

VACUUM CLEANERS
Over 200 reconditioned and guaranteed, from $25 up. Current models: Compact, Electrolux, Kirby, Filter Queen, Hoover, etc. Compact demos available. We take trade-ins. Mr. Sweeper, 2 stores: 906 Esquimalt Rd. at Head St. and 8-310 Goldstream, New Commerce Mall, 474-1011, 386-3717.

PLASToFORM
?

PAIR OF DRAPES, 120"X84", light beige slub weave, $200; Coleman stove, 2 burner, used once, 15; 6' pool table and accessories, $125; girl's bike, $35; small 8-slot games table, $30; upright piano, $300; blue and green swag lamp, $20. 477-4533.

3-WAY BABY CARRIAGE, $45; baby bath and pail, $5; skates—boys' sizes 8-11, $12 each; Girls, size 10, $12; Lady's size 9, $16; long brown wig, never worn, $15; coffee table, $10; old highchair, $5; yellow shower curtains, mat and tank set, $10. 382-8489.

GIRLS AND BOYS SKATES $7.50 and up; bowling shoes $2.50; ski boots $6.50 and up; suitcases; cameras; books; records; pictures, etc. Mel's Bargain's 3460 Quadra, 384-3152. Chargex and Mastercharge available.

2 OIL FURNACES, OIL HOT water furnace, one oil fired hot water tank. 2x6, 2x8, 2x10, 2x4, 12x12, 14x14 timber, doors, windows, 10,000 white-faced bricks, 500-gallon oil storage tank, 652-3898.

SPECIAL SEPT. 25 - 30
100 oz. Vine Pro
Concord - Ontario Grape, $8.40
HAMILTON HOPS AND GRAPES
Wine and Beer Supplies
464A Burnside Rd. E. 388-4511

FRIDGE AND STOVE, TOP LINE Admirals, gold, immaculate condition, fridge 18. cu. ft. frost free, $800 new, sell $475. Stove, 24" continuous clean, new $400, sell $250. Lawnmower with grass catcher, $50. 479-8351 after 5:30.

STIHL Chainsaws
SALES — PARTS — SERVICE
GIBSON POWERCRAFT
2520 Government 382-8291

SIDNEY
Antique copper teapot; rattan swivel chair, excellent condition; very attractivbe 7' plant stand for hanging plants. 656-4838.

2-PIECE SECTIONAL CHESTERfield, recently covered, Persian print, brown, white and gold, $150. Tri-light lamp, cast iron decorator base, gold shade, $60. 384-7362.

PIANO, CONSOLE, NORDheimer by Hentizman, height 37"; approx. 100 yards used taffy colored rug, excellent condition, 386-2647.

FRONT LOADING DISHWASHER, old but reliable, first $50 takes. 658-1182.

VIKING WRINGER WASHER, only used once, $150 or offers. 478-3125.

5 GALLON WHITE PLASTIC pails while they last, $1 each. 383-1328.

ACME, SILVER STICHER; SEVeral heavy winches, also large roll-up shop door, 479-5304.

SWIMMING POOL COVER FOR 16x24' pool, winch and safety lock, asking $60. 479-7608.

APARTMENT-SIZE GOLD fridge, 10 cubic feet, 2 years old. $150. 656-6645.

USED SPEED QUEEN AUTOmatic washer, in good condition, $225. Phone 388-5618 after 6 p.m.

FOUR ROUND TRIP FULL fares on the Maggie, half price. 479-4642.

19" COLOUR TV
5 drawer dresser. Ask for Dave, 386-0769.

DOLLS, COLLECTORS ITEMS and ordinary, 478-3404 after 4 p.m.

THREE-YEAR-OLD KELVINAtor washing machine, $100 as is. 479-0707.

GREEN PLAID DOUBLE SIZE hide-a-bed, like new, $125 Phone after 6. 478-4428.

LIKE NEW, SEARS, 2-SPEED vacuum with powermate, $225. 478-3684.

NEW GUITAR AND MOTOCROSS bike, 478-6922.

1 SWINGOMATIC, $20; SNUGLI pack $30; cuddle seat $2. 592-3254.

100 MISCELLANEOUS FOR SALE

383-6222
Plantarium
BROMELIADS
silver vase, neoreglia reginae carolinae tricolor, flaming sword — all in bloom. Cape primrose, over 100 5" tropicals — $3.00. Table ferns — button, holly, pteris, zig ZAG. Large boston ferns $15. Hundreds of trailing baskets for sun or shade. Bamboo palms ideal for low light. Jade plants 6" pots $5.00. The Plantarium is now offering plant parties (invite your friends; meet your neighbours, earn yourself some plants) call now for details and reservation. 383-6222.

30" VIKING RANGE, WORKS good, $75; Green tweed sofa and chair $148; Console style 4-pce. bedroom suite, $168; 54" mattress and box spring $50; older style 4-pce. bedroom suite $138; Queen size foam mattress and box spring, excellent condition $175; Extra long tweed sofa $50; 39" mattress and foundation $25.

TheTraders
388-6264 715 Finlayson
Open nights 'til 9 p.m.
Sat. 'til 6, Sun. 12-5

Village Auction
OFFERS
Free appraisals — Immediate cash purchase — Prompt consignment
ON
Complee household clearances. Estate Sales, antique, stools, office equipment, insurance claims, etc.
Serving People Through Auction
966 YATES ST.
382-3242

GOT TO MAKE ROOM. OUR container is arriving next week. Oak tables and chairs from $295; wardrobes $99.95; Golden oak china cabinet and walnut china cabinet, both beauties, $395 each. Antique pine Welsh dresser reduced to $395. Lots of smalls. Prints and jewelry. All at good savings. Open nights and Sundays. Pete's Place, 786 Goldstream. 478-6000.

PLASToFORM
?

HASTINGS APPLIANCES
17th ANNIVERSARY SALE
Bill and Ed Hastings wish to say Thanks to their many customers and hope they will come in to the store for coffee and donuts from the Donut King., Thurs., Fri. and Sat. 2600 Douglas St.

CHINA CUPBOARD, BEAUTIFUL 2 piece, 7'10" long, 22" wide, top with plexi-glass doors, $695; Recliner $50; 2 beds, $35 each, kitchen tables, bike, $65; metal tool shed, $75; hard-top tent trailer, $550; sewing machine, gold carpet and miscellaneous 384-6024.

PLASToFORM
?

1.7 NEPTUNE OUTBOARD, $65. Racing bike, $70. Cartop carrier, car radio, mirrors, bug screen; ladies' Wisa skates, 6 pair boys' skates, hockey equipment; bed frames; TV; instrumental music books, 477-5862.

DEMOLITION SALE:
Aluminum sliding glass doors, used lumber, windows, fluorescent light fixture, some furniture and miscellaneous. Till 6 p.m. 10796 Deep Cove Rd., Sidney.

3-PCE. SECTIONAL $200; FILTER Queen vacuum with attachments $170; baby cradle, $60; 3-drawer desk, $65; Mel's Bargains, 3460 Quadra, 384-3152. Chargex and Mastercharge available.

INDUSTRIAL TABLE SAW
New 10" Rockwell Delta table saw with ½ horsepower motor, stand, extension bars and magnetic control switch. Regular $985. asking $800. 656-7175.

USED APPLIANCES, FRIDGES, stoves, washers, dryers, Hoovers, wringer washers, deep freeze. Bill's Bargain Barn, Craigflower and Tillicum, 384-5235, Tues.-Sun.

FOR SALE: MATERNITY AND baby clothes, crib and mattress, hand-made wood highchair, size 16 wedding dress, all in excellent condition, call Cathy, 383-0253.

GUITAR, TYPEWRITER, WIND-up gramophone, bathroom basins and taps, child's hockey equipment, size 8-10, 2 ladies Duffel coats, size 12, 598-1863.

16' FIBERGLASS CANOE, $150. Apartment size washer, $40. Electric toilet, $175. Wanted Georgian silver tankard, cup or goblet. 477-6722.

SIDNEY, CARPORT SALE
September 27 and 28, 10 a.m. Antiques, fine china, knick-knacks, misc. items, 10148 Bowerbank Street

20" COLOUR TV, COUCH, DINette set, Kelvinator range, 9x15 Avocado green rug, many more miscellaneous items. 595-8987.

GOLD AND GREEN CUT VELvet couch and chair, 26" color console TV. No reasonable offers refused, 384-4215 after 6 p.m.

Office Desks
New, private. 656-5929

USED 3M COPY MITE MAchine, good working order, $100; 2 electric calculators, used offers, call Leona at 388-4811.

FLUORESCENT FIXTURES
Over 200 used fixtures for sale, from $5 and up, complete with tubes. Phone 383-9306 after 5

HAVE PURCHASED SEARS KENmore freezer, selling 25 cu. ft. freezer, excellent condition. $200. 479-7497.

BOOK SALE
Pocket books, 3 for 25c, comics 5c each, Snowden's Books, 619 Johnson St.

INTERCONNECT
For telephone answering machine. 3586 Quadra St. 384-0511.

GUARANTEED USED WASHERS, dryers, refrigerators, freezers, ranges. 1307 Gladstone. Tuesday-Saturday 2-4 p.m.

CLOTHES, FURNITURE, ETC. At reasonable prices. Open Monday to Saturday, 9:30-5. 829 Admirals Rd.

HIGH QUALITY LINED LIVING room - dining room drapes, crimson background, like new, $300. Evenings, 385-1637.

30" ELECTRIC STOVE, AUTOmatic washer, small coal and wood burner, good condition Offers, 479-1078.

WASHING MACHINE, RCA whirlpool, excellent running order, $50; 477-6514.

GORGEOUS BLUE FOX FUR coat, new, size 11, $2,000. Call evenings. 388-6865

GOLD HARDTWIST CARPET, 9x11, $75; new skateboard, $10; 477-9994.

9X12 BRITISH INDIA WOOL CARpet, excellent condition, $195, 477-7366.

VINYL REPAIRS, HOLES AND cuts repaired, your home. Phone 383-2450.

OUTDOOR INCINERATOR BARrels. Ready for use, $5.95 delivered. 383-1328.

LEADED STAINED GLASS lamp, shades and hangings, reasonably priced, 385-4752.

MUST SELL, MAYTAG DISHwasher, $225 or offer, A-1 condition. Also GE fridge, $35, 479-4025.

STANLEY 45 PLANE, SINGLE bed, foam couch-bed, Jerry 383-5319.

ARBORITE DISPLAY CASE, glass front and top, chrome legs, fluorescent lights, offers to $100, 592-1650

FULLY EQUIPPED EXAMINING table, $250. 388-7388, 830-5.

CARPET, 2-TONE RED PEBBLE nylon, like new, 656-4280.

WOOD LATHE, 4' CAPACITY with motor, $150. 478-9706.

100 MISCELLANEOUS FOR SALE

BARGAIN
ANNEX
Lower Main Floor of
STANDARD FURNITURE
GOOD USED

French Provincial dining suite, 6 chairs, 2 buffets	$999
Round colonial table, 4 chairs	$299
Plush loveseat	$249
Wing-backed sofa and chair, gold	$299
5-drawer chest	$119
Chests of drawers from	$ 59
Telephone bench	$ 29

FREE DELIVERY
Come In - Browse Around
Trade-Ins Accepted
737 YATES
CREDIT TERMS
AVAILABLE
382-5111

SCARCE ITEMS
Older overstuffed chesterfield suite, 2-pc, $149, 2-pc, French Provincial chesterfield suite, $599, 4-pc. plush covered chesterfield suites, $689, single size hide-a-bed, $219, Simmons hide-a-bed, $299, 9x14 British India rug, $299, 6x9 British India, $119, mahogany china cabinet, $299, cedar lined wardrobe, $99, students desks, $49.95 to $199, older bedroom suite, ornate styling, $749, single semiposter bed, complete $199, cedar chest, $119, old oak dresser, $199, mahogany vanity dresser, $119, nite tables, $29 to $59, walnut vanity with swing mirror, $149, fire screen, $17.95 to $44.95. Dimplex electric heater, $69. Use your Chargex or Mastercharge.
PANDORA FURNITURE LTD.
1050 Pandora Ave. 383-6319

HOBBY FARM
AUCTION
SAT. SEPT. 30, Church Rd. Sooke Poultry — furniture — tools, Antiques — Stove wood — Etc. For informtion contact:
SOOKE TRADING
642-3413

EATON'S
WAREHOUSE
STORE
749 View St.

PS
"THE PLASTIC SHOP"
2105 DOUGLAS ST., 386-1477. ONE STOP SHOPPING FOR ALL PLASTIC PRODUCTS, Industrial Plastics.

Victoria 2 COOKSHOP
Victoria's first scoop and reject shop . . . Quality cookware and dinnerware at bargain prices.
575 Johnson 385-6213

STAINED
GLASS
Tools and supplies, water glass Studio. 384-1515. 1119 Vancouver St. 10-5 Mon.-Sat.

9X12 OLD GREEN BRITISH India rug, flower pattern, $200; 3x12 old Oriental rug, red with pattern, $60; 1 cylinder farm engine, 1908 International Harvester with a pump, original, $300. Fairly new XL12 Homelite chain saw, good condition, $75. Also have miscellaneous antique chairs, etc. 595-0875 after 5.

LLOYDS BABY PRAM, $50; large Samsonite suitcase, $15; Homelite XL1 16" chain saw, $150; Eatons electric lawnmower, $30; girls' matching double bedspread, drapes and shams, $20; old single brass bed, $150; girls' Duffle coat, $15; 14 1-foot shelving bricks, $7, 386-7615 after 6.

PLASToFORM
?

COLOUR TELEVISION, COUCH and chair, arm chair, dinette set, solid walnut coffee table, dble. beds, dressers, wedding dress, veil, clothes, luggage, multiple stitch sewing machine, crib and mattress, walker, training chair, stroller, miscellaneous. 385-1501.

WELSH HAND LOOM
Final week of clearance prices on coats, skirts, vests, etc., in pure wool tapestry. Up to 50% off regular prices. 634 Humboldt.

PLASToFORM
?

RENOVATIONS SALE — Harvest gold apartment fridges, and gas stoves. Kitchen cupboards complete with sinks and taps, in very good condition, and reasonable priced. Cupboards suitable inlaw suites, rec rooms, etc. Only 4 years old. 478-4037 evenings only.

UPRIGHT
FREEZERS
12 cu. $349.95; ACTIVE FURNITURE DISTRIBUTORS, 566 David St. 382-8274.

GARAGE SALE, AT 2733 GROsvenor, Sat. and Sun. Sept. 30th, Oct 1st, 1-5 p.m. Parklane hardtop tent trailer, $700. 30.06 model 70 Winchester rifle with Bushnell scope, $375. misc and other household items.

ATTENTION
WAREHOUSEMAN
2 Reconditioned hydraulic Pallet jacks. Phone Cressy, 1171 May, 384-4630.

HOMELITE
CHAINSAWS
SALES — PARTS — SERVICE
GIBSON POWERCRAFT
2520 Government 382-8291

BEAUTIFUL HIDE-A-BED, grey, good condition, $95. Fleetwood black and white, 26" TV, almost new, $85. 3, 5 gallon stone crocks, with lids, $35 each. 478-3404 after 4 p.m.

2 SINGLE BEDS, LIKE NEW, $75 each. Double hide-a-bed, steel framed, $75. 9x12 green rug, $50. Hall runners, $30, $25. 4-drawer chest, $40 385-6075.

CB BASE ANTENNA, SUPER scanner, includes heavy duty shielded cable, control lead and controller, 30' mast. Best offer. 479-5464 after 5.

GARAGE DOOR
Sliding wooden door and track for double garage, 6 sections, total width 15'. 592-6025.

"Wondering who repairs ranges? We do."
HASTINGS APPLIANCES
2100 Douglas 386-7734

200 ALUMINUM COPPER ANOdized ceiling honeycomb louvers for fluorescent lighting. Phone 382-3153 between 9 a.m. and 5 p.m.

2-10X12 OVERHEAD STEEL doors. $350 each. 382-5647.

100 MISCELLANEOUS FOR SALE

UNIVERSAL TRADING CENTRE 584 Johnson, Upstairs Warehouse. Bargains. Tools, furniture and fridges, curios, glassware, pictures, stereos, cameras and jewellery. 383-9512. We Buy, Sell and Trade

KITCHENAID DISHWASHERS
PLUS
BUILDERS APPLIANCES
KENYON SALES 386-1214
24-HOUR SERVICE

ABC CHILDREN FURNITURE Factory prices. Now on display at Atlas Cabinets, 370 Gorge Road, East. 388-6814.

HIGH CHAIR, $25. SELECTION of toys, $20. Some clothes, up to 2 years old, $115. 2275 Estevan, after 7 p.m.

REFRIGERATED MEAT CASE with new arborite finish. Phone 382-3153, between 9 a.m. and 5 p.m.

THREE IN ONE GENDRON CARriage; 4 drawer dresser; wooden rocker; lounge chair; jolly jumper and miscellaneous. 474-1452.

REGIONAL APPLIANCE
SERVICE guaranteed, sales parts.
386-3117 464 BURNSIDE E.

CHAINSAWS
Alf Becker and Son Ltd.
2961 Tillicum 384-6414

1 DIAMOND SOLITAIRE ENgagement ring, 14-K wedding ring to match, $350 or nearest offer. 382-5350.

McDONALD SUPPLY
Amana Radar Range
307 GORGE RD. 386-6745

TWIN BEDS WITH HEADboards, $35 each. Double bed with headboard, $50. Phone after 5, 595-1393.

FASHIONABLE LADY'S LEAther coat, nearly new, superbly tailored, lined. Size 9-10, $150. 382-3751, after 5.

TEA TROLLEY, $5. BEDSIDE cabinet, $5. Floor polisher $10. 12 chord organ $70. Car roof rack, $7.50 388-4381.

ROUND-TRIP AIR TICKET FOR one to Fiji, Hong Kong or Australia, good discount, 478-3655.

MAYTAG DISHWASHER CLEARance — built-ins and convertibles at real savings. Butler Brothers, 1720 Douglas, 383-6911.

KENMORE WASHER $100. Hoover dryer, $75. 1964 Epic, $100 or offers, double bed and dresser, 386-6448.

GUARANTEED USED WASHERS, dryers, refrigerators, freezers, ranges. 1307 Gladstone, Tuesday-Saturday 2-4 p.m.

INCINERATOR BARRELS, $6 DElivered, screens and covers, extra. Old barrels removed, reasonable. 479-4067 after 6, before 8 a.m.

ADMIRAL 19" B-W TV, $75; Ford Totguard car seat, $20; both excellent condition, wanted bunk beds, 385-6053.

3 YEAR OLD RESTONIC mattress, $30. Bedframe, expand to Queen size, $30. China cabinet, $30. 386-0358 9-3.

6 ONLY RED LEATHER SETtees, 5' long, $95 each. Wooden picnic tables, like new, $30 each. Phone 658-8828.

BABY THINGS — CLOTHES, crib, stroller, Backpack, etc. 479-9844.

22-CUBIC-FOOT FREEZER FOR sale, excellent condition, 2 years old, $235, 382-5379, after 6 p.m.

3 ANTIQUE TAYLOR AND Forbes Irons. Pick-your own apples. 656-2548.

G. E. DRYER, AS NEW, $150. ZEnith Frost Free fridge, $150. Honda mini bike, $125, 721-5328, after 5.

HOME GAMES
Foos-ball, slate pool tables, shuffleboard. 388-4031.

MUST SELL DOZENS OF HOUSE plants, all types and sizes. 598-5650.

WOOD LATHE, ROCKWELL — with tools. $175. 474-1889 evenings.

BASEMENT SALE — SUITE 4, 130 Dallas.

45-GALLON OAK WHISKEY BARrels, good condition. $15. 383-1328.

BEATTY WRINGER WASHER, with pump and timer, in excellent condition. 592-4014, after 5 p.m.

STEEL AND PLASTIC PIPE FOR sale. 642-3688.

WASHER-SPIN DRYER, EXcellent condition. 652-4736.

WASHER, 2 SPEED, 5 PROgramme, like new, $275. 383-8025.

INDIAN SWEATERS FOR SALE, any sizes. 386-0519.

MODEL 350 FARM WELDER, offers, 474-2466.

101 CHILDREN'S MISCELLANEOUS

TWO CRIBS, ONE WITH mattress, bedding $35, $45. Miscellaneous. 385-1952.

103 MISCELLANEOUS WANTED

THE SALVATION ARMY Needs your re-usable clothing, furniture and household goods. "Help us to help others." Family Thrift Stores. Victoria, Sidney and Langford. For pickup — 386-3295.

Robinson's
CASH!!!
FOR USED GUNS
1307 BROAD 385-3429

WE BUY
Used furniture, TVs and appliances for cash. Mais Furniture, 385-2435, 1821 Cook.

CASH
Costume jewellery, quality used clothing, vintage clothing, antique clothing, linen, furniture, antiques china, collectables, bits and pieces. Please call 385-9878 or 384-4547.
THE BAY WINDOW

WANTED
French Doors
Singles and Doubles
384-3614

GUNS WANTED
ALL TYPES — TOP PRICES PAID
INTERNATIONAL KNIVES
574 Yates 383-2422

PIANO WANTED ANY CONDItion, also bench or stool, 384-3935, 479-01.5.

$ BOOKS WANTED $
The Book Mine, 841 Fort St. pays cash for used books, 385-1722.

PAPER BACKS IN GOOD CONDItion, City Book Exchange, 833 Fort St.

OLD CAR BATTERIES, RADIAtors, copper, brass, lead, 383-1328, 526 David.

WANTED CONTENTS OF HOUSE or apartment including major appliances. 592-6715.

WANTED: TEACHER'S TYPE desk, preferably wooden. Will refinish. Phone 384-9510.

OAK BAY SOCCER CLUB NEEDS reasonably priced furniture, appliances. 592-7166.

12 OR 14 FT. HOUSE TRAILER, needs chassis only, 477-3201. chassis only, 477-3201.

WANTED COMMERCIAL MEAT slicer and commercial mixer, reasonable. 595-8987.

FRONT DOOR, 35¼" X 89¼" OR slightly larger, 598-4783.

HUMMEL FIGURINES WANTED. Call 721-3665 or 721-3683.

TOP PRICES FOR OLD POSTcards, etc. 595-7567 or 383-8311.

FRIDGES AND FREEZERS [illegible] All-Temp

WANTED: 2 CRYSTAL CHANDEliers, 595-5286.

WANTED BAR OR COUNTER top fridge. 658-1195 evenings.

SELL OLD BOOKS TO THE Haunted Bookshop, 382-1427.

WOODEN HIGHCHAIR WANTED, good condition, 599-2173.

WANTED: CHILDREN'S PRACtise piano, 592-7072.

WANTED USED ELECTRIC GUItars and banjos, 382-9542.

103 MISCELLANEOUS WANTED

WANTED — OLD FASHIONED furniture. Tables, chairs, sideboards, clocks, jewelry, etc. Anything old. Condition unimportant. 595-7918.

WANTED REFRIGERATORS, freezers, ranges, washers, dryers, good condition, or suitable for renovations. Cash or consignment, 384-0423.

SQUARE DEAL BUY
Aluminum — lead — copper — brass.
383-1221, 1126 Hillside. 383-1601

WANTED BULK STAMPS ON paper. Capital City Coins and Stamps. 100 Burnside West, 383-2634.

CASH FOR OLD OIL PAINTINGS, antique and estate jewelry. Brandon's, 18 Centennial Square. 385-0623

WANTED: LIGHT WEIGHT 8' canopy for pickup, temporary power hookup for construction site, bamboo drapes 6'x72", 388-4678.

$ MONEY PAID $
Books, comics, magazines, Snowden's Books, 619 Johnson Street, 383-8131.

VERY OLD OPERA RECORDS. Singles and Small collection. Will pick up. Gib Gibson, Box 334, Gibsons, B.C.

HIGHEST PRICES PAID FOR all your household items. Universal Trading Centre, 584 Johnson St., 383-9512

APARTMENT SIZE, CHINA CABInet, good condition, full length mirror, 384-9585.

WEIDER WEIGHTS, IN IRON only. 386-1886 Anytime.

109 MISCELLANOUS TO RENT

TYPEWRITERS
Student rentals, manual $9 per month, $25 for 3 months, electric, $25 per month, City Office Equipment, 388-8396.

CAMOSUN FURNITURE RENTAL
MONTH TO MONTH
Piece or Group
942 Fort St. 383-3655

SAWYER SEWING CENTRE
RENT TO OWN — Domestic and Industrial sewing machines
740 FORT 388-A7??

115 SWAPS

CHARACTER TRI-PLEX, FAIRfield, grosses $10,000. Asking $85,000. Consider trade for house or motor home. 385-1733, 388-6275, pager 607

Trade equity in 3 bedroom family townhouse plan condominium in Esquimalt near the Plaza for recreation vehicle or mobile home, truck or car or (?) 383-5584.

38' DISPLACEMENT CRUISER, 6 cylinder David Brown diesel, will trade down to smaller boat, truck and camper or as part payment on property 656-5127.

1974 26' GLASS SAIL BOAT, LIKE new, many extras, for freed property, approximately 1 acre, ¾ hour from Victoria, 479-7270.

TRADE MY ACCURATE 303 FOR a 12 guage pump shotgun. Phone 479-0884

$35,000. SMALL HOUSE, GORGE-Tillicum area; any trade considered on $10,000 equity. 479-5304.

1967 SIMCA IN RUNNING ORDER for 10 h.p. outboard motor. 658-8196.

'65 FORD FALCON 4-DOOR sedan, $600. Will trade for Van of same value, call Grant, 386-0086.

TRADE 1973 RX2 COUPE WITH new engine for good PU. 479-1435

116 COINS and STAMPS

THE ULTIMATE INVESTMENT, gold. Write for free brochure introducing 1978 Canadian Gold Beaver (Proof) One Troy ounce of 24 karat gold, a limited edition coin. Peaker Gallery, P.O. Box 6036 Postal Depot C, Victoria, B.C. V8P 5L4.

117 ARTS and ANTIQUES

PRINTS
By Auction
at Lunds,
October 10, 7 p.m.
386-3308

MAHOGANY, OAK DROP-FRONT desks. Elm double bed, oak mirrored serpentine dresser, wash stand. Mahogany Victorian table, seats 10, plus 10 balloon back chairs. Harrison Antiques, 1016 Fort, 388-7553.

AMERICAN MAHOGANY
8-piece dining room suite, brakefront China cabinet. Appraisal papers for $3,500. Asking $2,500. To view, 595-4680.

HIGHEST PRICES PAID FOR quality antique furniture oriental rugs, clocks, paintings, etc. David Robinson Ltd., 1019 Fort, 384-6425.

NAUTICAL ANTIQUES, BRASS lamps, unusual gifts, B.C. Coast Nootka Court, 634 Humboldt St.

FURNITURE REPAIRED. ANtiques our specialty. 478-2539.

120 GARDEN SUPPLIES

Fertilizer

PENDRAY FARMS LTD., COW manure 6 yards $42 delivered. 477-1519.

SAANWOOD FARMS LTD. Cow manure. 652-2026 or 652-1743. No Sunday calls, please.

OLD HORSE MANURE $7 PER yard delivered, self pickup $6 per yard. 478-7030, 478-2858.

HORSE MANURE, YOU LOAD, $5 a pickup. 479-6259.

WELL-ROTTED HORSE MAnure, 478-4106.

Plowing, Rotovating and Cultivating

COOPER-RHOADES TRACTOR SERVICE
478-3143 or 477-5167
Grass or brush mowing, rotovating, loading, hauling, lot cleanup.

385-8198
4 BROTHERS — ALL AREAS
FREE ESTIMATES — ANYTIME
Rototilling, new lawn preparations, etc. See our ad under gardening.

DON'S TRACTOR SERVICE
477-3913
We rotovate, plow, cut grass and brush also, loading and hauling.

TED'S TRACTOR SERVICE; ROtovating, haying, leveling, etc. 478-4059 or 478-1490.

ROTOTILLER — CRAFTSMAN, 6 hp. $275. 474-1889 evenings.

Seeds, Bulbs, Plants and Shrubs

POLYANTHUS LARGE FIELD grown plants. Field run $6 per dozen, $45 a hundred, Pacific Giant or Giant Bouquet, 592-3076.

THOJA PIRAMIDELAS 3 TO 4'. $3. Junipers $2. 652-5706.

Topsoil, Rocks and Fill

BLENKINSOP VALLEY TOPSOIL Quality black, no additives. Pick up, $9 yard; delivered $11 yard; three yard $39. Enter 1345 Mount Douglas Cross, corner Blenkinsop. 477-3509.

BLENKINSOP VALLEY TOPSOIL. Quality black, no additives. Pick up, $9 yard; delivered $11 yard; (6-16) Three yard $39. Enter 1345 Mount Douglas Cross, corner Blenkinsop, 477-3509.

SCREENED TOP SOIL WITH MAnure and sand, $13 per yd. Minimum delivery 6 yds. Sterilized potting soil by bag or yd. E. Nixon Ltd. Office 385-4431, Yard 478-0511, Nights 479-1937.

TOP QUALITY SHREDDED TOP soil, mixed with sand and manure, 10-14 yard loads, $8.75 per yard. Smaller amounts available. Peninsula Bulldozing, 479-1884.

NO. 1 SCREENED TOP SOIL, $12 a yard delivered, minimum 4 yards, small orders extra charge. Self-pick up, $9 a yard, 478-6649.

DON'T BE DISAPPOINTED, TRY our shredded black virgin soil, its weed free and excellent for lawns and gardens. 383-1532 anytime.

BEST SCREENED BLACK LOAM, easy to spread, 4 yds. $42, 7 yds. $63, 14 yds. $118. Big bag, $2. 595-8129.

SMALL ORDERS
Sand, gravel, drain and crushed rock, 1 to 6 yard loads, 658-5406.

QUALITY TOPSOIL, $9 PER yard delivered, Self pickup $8 per yard. 478-7030, 478-2858.

NO. 1 DARK BROWN SANDY loam, all size orders. 658-5172, 479-1582.

120 GARDEN SUPPLIES

Topsoil, Rocks and Fill

SPECIAL. BULK RAW PEAT soil, great soil builder. 15 yard loads $6 per yard. 658-8176.

SMALL ORDERS
1-3 yards topsoil, sand, gravel and rock. Phone evenings, 478-1000.

$2 SACK RICH BLACK SOIL, weed free, 382-2843.

PURE TOP SOIL LOAM, $9 A yard delivered, 478-5466.

125 PETS AND SUPPLIES

MONGREL PUPS FOR SALE, but hurry, because going fast, 383-6058.

AQUARIUM AND PET SUPPLIES for less. 480 Island Highway. We carry Blue Mtn.

DOG GROOMING, ALL BREEDS, certified groomer. 478-5262 or 478-2714.

FREE TO GOOD HOME ONE house trained silver tabby cat. Must go due to Allergy. 382-2806.

9 WEEK OLD MALE ST. BERnard, mantle coat, full mask, to approved home only. 642-5065

FEMALE DOBERMAN, 1 YEAR old, spayed, good disposition, $150, 385-1678.

GREY COCKETIELS AND large cage for sale, $70, 385-3691.

SHEPHERD-SHEPHERD CROSS pup, ready now, $30. 595-8934.

125 PETS AND SUPPLIES

HOMELESS ORANGE MARMAlade cat, fluffy, long haired, loving. Also Tabby female with huge beautiful eyes, both to be destroyed if no homes found. Pure white, short-haired, one year female, and tabby and black and white cats and kittens. Small fee. Greater Victoria Animals' Crusaders, 386-9832.

BIRD AUCTION
And related equipment, Sunday, October 1st, at St. Joseph's Church Hall, 745 West Burnside. Viewing 1 p.m., Auction 2 p.m. SDponsored by Vancouver Island Cage Bird Society. 383-6524.

PAIR OF ENGLISH SETTERS, registered Orange Beltons. Champion female, 6½ years old, neutered male 3½ years. $350 To responsible home only. Need affection and plenty of exercise. 652-3128.

BOARDING KENNEL WANTED Responsible people would like to lease or rent to purchase boarding kennel. Reply in writing to Victoria Press Box 192.

FREE TO GOOD HOME ONE black male cat one-year-old, very loving, good with children and box trained. 384-7648 before 3 p.m. or after 6 p.m.

PUREBRED DOBERMAN PUPples, excellent bloodline, sire Lady Savata, Canadian Champion, phone 629-3554 between 6 and 8 p.m. Leave name and number.

TWO FEMALE SAMOYED PUPS, 7 weeks old, purebred, CKC registered, champion stock, $250 firm. Serious buyers only need apply, 382-0939, after 5 p.m.

ST. BERNARD-BLACK LAB cross pups, very sturdy, pleasant markings in black and white, 5 weeks old, $25. 479-2136.

C.C.C. REGISTERED BLACK OR white miniature male poodle pupples. Ready for loving homes. now 112-743-2493.

LHASA APSO REGISTERED puppy, house trained, good with children, shots and pen, $175. 386-1886 anytime.

FEMALE SHEPHERD CROSS puppy, 3 months, had shots, dewormed, $10 to good home. 384-6014.

93 GALLON AQUARIUM, 30x30x24, cedar cabinet, complete with all apparatus, $295 or best offer. Phone after 7, 652-2996.

GOOD HOME WANTED FOR 6-month German Shepherd, spayed, all shots, good character, no papers, 474-1678.

CKC-REGISTERED MINIATURE poodle, stud service required. Phone 478-0255, Tuesday and Wednesday before 3 p.m.

115 GALLON AQUARIUM, FULLY equipped, plus 15 gallon on brass tand. Must be seen. 478-9657 after 6.

HAVE YOUR DOG OBEDIENCE-trained or guard-trained privately by professional trainers. Victoria Guard Dog Limited, 652-4180.

FREE: SMALL BLACK FEMALE dog, 6 months old, house-trained, 382-9881.

REGISTERED MALE SAMOYED, 3-year-old, needs a good home $75 or offers. 652-1587.

VERY LOVABLE, 2-YEAR-OLD female Border Collie, needs good home, 478-1282.

DOBERMAN PINSCHER PUPS, first shot and wormed, 9 weeks. 478-1427.

ST. BERNARD-NEWFOUNDLAND cross, 1 year old famale, 748-8312 Duncan.

WANTED: PLASTIC DOG crate, 26" high, good condition. 479-2309.

PURE-BRED CHIHUAHUA puppy, adult pair champion breed, 383-0187, 3258 Glasgow.

FREE TO A GOOD HOME, silver grey cat, 1 year old. 477-7847 evenings.

DOBERMAN PINSCHER PUPpies, reds and blacks. For more information, phone 652-4180.

MINIATURE PINSCHER
Registered, 1½ years old, female, $90. 477-7318.

BUYING A PUPPY? CALL VICtoria City Kennel Club "Watchdog" for advice. 385-2233.

LONGCOAT CHIHUAHUAS, ONE female, one pet male adults preferred. 478-5039.

2 WHITE REGISTERED MINIAture male poodles, good temperaments, $125, 478-5364.

DELIGHTFUL AUSTRALIAN blue heeler pup, 8 months, male, $50. 656-5045.

PLEASE GIVE US A HOME!
2 hopeful male kittens, free. 477-8220.

PUREBRED MALE GERMAN Shepherd, 11 weeks old, $100. 652-1614.

REGISTERED DOBERMAN Pinscher puppies, black and tan, phone 112-246-4267.

DOBERMAN PUPS, 388-1721 local 52, ask for Jan.

FREE TO GOOD HOME — 2-year-old cocker spaniel, 479-8808.

GERMAN SHEPHERD PUPPIES, $100. 7 weeks old, 642-5541.

BORDER COLLIE, WORKING pups, 652-2268, $75.

127 CHICKS, POULTRY HATCHING EGGS SUPPLIES

COMET HENS, 1 YEAR OLD, brown egg layers, the last few greatly reduced at $2.50 each. Call 478-4994.

ONE PAIR OF WHITE GEESE, $25, 479-2215.

128 LIVESTOCK SUPPLIES AND EVENTS

BEAUTIFUL PALOMINO MARE, 8 years old, 14.3 hh, ½ Arab, also, 6 month old Palomino colt, can be registered half ¼ horse tail, 479-0116.

11-YEAR-OLD REGISTERED thoroughbred gelding, 16.2 hands, beautiful mover, $800, 388-4889, after 6 p.m.

SOOKE SADDLE CLUB, OPEN English Show, October 1, 1978. Entry forms at S. Garneau, 642-5735.

K AND M BOARDING STABLES Indoor-outdoor riding, trails, ferrier service, lessons, phone 652-3014.

WE HAVE ROOM FOR YOUR horse. Dressage, jump rings, private paddocks, fields, large box stalls. Lessons. 652-2860.

BRAEFOOT AREA, OFF MOUNT Douglas X Rd. will board 2 horses box stalls, feed supplied, $75 month, 721-3805.

REGISTERED AMERICAN SADdle bred Palomino 15.2 hands, good show prospect, for experienced rider, 479-5254 after 6.

8' SPLIT CEDAR FENCE POSTS for sale, $1.50 each. 479-5936 or 479-9851.

14.1 PINTO MARE WITH 15 bales, $300. Experienced rider, 382-0833, after 6.

GRASS HAY FOR SALE, 1583 MT. Newton Cross Rd. 652-1078.

SIMCO WESTERN SADDLE, $300, 479-2409, after 5.

QUALITY HAY, $2.00 A BALE. Phone 652-3014.

FRESH COW WANTED. 656-2814.

128 LIVESTOCK SUPPLIES AND EVENTS

MANDER
TRUCKING LTD.
SAWDUST
SHAVINGS
CEDAR HOG FUEL
385-3041
After 6, 477-5053, 479-7629

VICTORIA SAANICH PONY CLUB Annual General Meeting, Thursday, September 28, 7:30 p.m., Pavilion Hall, Experimental Farm, East Saanich Road. Registration dues payable for 1978-79. Parents are asked to attend. For information, phone 656-4428 or 652-3237.

SUNNYVALE RANCH
Boarding and training, new 10 x 12 box stalls, all weather riding ring, jump size, trails nearby, complete care available, $95 per month, located near Sandowne race track, North Saanich, 656-7175.

JOHN MacNUTT
TRUCKING
Sawdust—Shavings—Hogfuel
LARGE OR SMALL LOADS
479-6560 479 1908

FOR LEASE — REGISTERED 6-year-old Arabian mare, experienced reliable person only. Terms to be arranged, 479-5016 after 1 p.m.

WOODCOTE FARM BOX STALLS with pen, riding ring with lights, trails nearby, daily turnout, complete care, Burnside-Grenville-Hastings area, $110. 479-6259.

BOARD AVAILABLE FOR TWO horses on our property, in Beaver Lake area, 479-7505.

WANTED: GOOD USED WORK harness. Also 26" collars. 384-7238.

QUALITY HAY, $1.60 A BALE. 656-2141.

130 HEAVY EQUIPMENT and MACHINERY

FOR RENT OR CONTRACT, 1 yard B-E crawler drag line, comes with 50' boom, clam grapple and 6 shovel mats; owner operator, 25 years experience. Phone collect (112) 936-9082.

ATTENTION
WAREHOUSEMAN
2 Reconditioned hydraulic Pallet Jacks. Phone Don Cressy, 1171 May, 384-4630.

1973 FORD BACKHOE 5550, 2 buckets, $10,500. Soil shredder powered by 4 cylinder diesel motor, 2 conveyers, $5,500. 652-3951, 652-1658.

135 FARM IMPLEMENTS

Pump Installation
Butler Brothers
Equipment Ltd.
652-1121

ISLAND'S BEST STOCK OF good, used and reconditioned farm tractors, mower conditioners, harvesters, planters and other equipment. J. Grieve Motors Ltd., Saanichton, 652-1642.

148 LEASE VEHICLES

ENSIGN
Will Show
— YOU —
How To
LEASE
AND SAVE!!
idealease
Member of Chrysler Leasing Systems

LEASE
RETURNS

78 Plymouth Horizon
4-speed standard, radio, radial tires.
SALE PRICE $4295

78 Plymouth Arrow
4 cylinder, 4 speed, bucket seats, radio.
SALE PRICE $4495

78 Plymouth Volare
4-door Sedan, 6 cylinder automatic, power steering, power brakes, radio.
SALE PRICE $5195

76 Plymouth Gran Fury
4-door Sedan, V8 automatic. power steering, power brakes, radio.
SALE PRICE $3995

75 Chrysler Cordoba
V8 automatic, power steering, power brakes, factory air, cruise control, power windows.
SALE PRICE $5495

75 Plymouth Fury
Station Wagon, V8 automatic, power steering, power brakes, radio.
SALE PRICE $3795

75 Dodge D100
Pickup, V8 automatic, radio.
SALE PRICE $2995

TOM CINO
SELLS
PREMIUM
EX LEASE CARS

ENSIGN
LEASE LTD.
Quadra At
Caledonia
Dealer licence number
D548B
386-2411
Open Weekdays
Till 9:00

SELL IT
FAST
THROUGH
CLASSIFIED
DIAL 386-2121

149 NEW CAR DIRECTORY

McCALLUM
DATSUN
VOLVO
McCallum Motors Ltd.

DOWNTOWN
1101 Yates at Cook
382-6122 Dir. Loc. 0085A
COLWOOD
1856 Island H'way
IF 94.5% OF NEW VOLVO OWNERS WERE SATISFIED, WHY BUY ANYTHING LESS?
Survey conducted among owners of new cars registered between July and Sept. 1977. Results available upon request.

150 CARS FOR SALE

B M W
RENAULT
capital city auto

1978 B.M.W. 320 I Demo. Sale From $11,000
1971 B.M.W. Bavaria, auto, navy, updated to 530 I Spec. $5,600
1957 B.M.W. 2000 coupe, white-blue velour. A collectors items. $8,000
1976 Honda Civic hatchback, maroon, V.G.C. $2,950
1974 Renault R-12 four door sedan, orange, V.G.C. $1,950
1971 Renault R.4, four door utility $1,250
1978 Renault 'LeCar' demo. Sale From $4,500
New selection of B.M.W.

CAPITAL CITY AUTO
1750 GOVERNMENT
VICTORIA, B.C.

B. MADSEN
MOTORS
2601 SOOKE RD. 478-8011

77 ASPEN wgn. V8, AT	$5995
76 CHEVY NOVA hatchback, 6 AT6	$4395
76 PLYMOUTH S.W., woodgrain, 8 AT	$3995
72 PINTO S.W.	$2195
72 MINI AUSTIN	$1295
66 FORD 4 dr. sdn.	$ 595

FOR GOOD CLEAN
TRUCKS AND CARS
D-05698

ESTATE SALE
Luxurious 1973 Buick Estate Wagon, 1 owner, air conditioning, am-fm radio, roof rack and perfect wood-panelled sides. Many, many other options, completely rebuilt engine, runs beautifully, interior beautiful and in excellent condition, unusually well maintained, asking $2,900. 598-2706.

1976 XR7 COUGAR, BLACK INTErior, black exterior, spider mag wheels, radial tires, all black vinyl roof. Power sunroof, all tinted glass, power widows, seats, locks, steering, and brakes, air conditioning. 652-1344.

1977 NOVA RALLY HATCHBACK, rust coloured, custom wheels, radial tires, C.B. lights, AM-FM 8-track, tilt wheel, power steering, power brakes, 14,000 miles, $5500 or best offer. Days 382-3282, evenings 385-4257.

'63 VALIANT III, 2-door HARDtop, buckets, with '68 318 automatic floor shift, mags and rally wheels, needs wiring and other minor work. Sell as whole. Phone 383-9410 or 386-2874 ask for George.

BODY MAN SPECIAL, '67 Mustang fastback, 289 automatic, needs left front fender and front bumper, $1200. Dun Here Auto, 2073 Amelia St., D.02151A, 656-1333.

1968 DODGE CORONET DELUXE, 318 automatic, power steering, power brakes, vinyl roof, 4 new tires, excellent original condition. $1550. 592-4822.

1971 MUSTANG, MARK 1, NEW tires, mags, side pipes, air shocks, paint job, 351 Cleveland, 4 bbl, excellent condition, $3500 o.b.o., 745-3497.

MOVING, MUST SELL, '66 PONtiac Grand Parisienne, 2-door hardtop, V8 automatic, power steering, power brakes, $650 or best offer. 479-3509.

1974 PLYMOUTH SCAMP, 2 door hardtop; power steering, power brakes, V-8 automatic, 29,000 miles, original owner. 382-4624.

76 CHEVETTE, 20,000 MILES, 4 spd. 2 dr. Very nice $2995, call MARTIN WHITE at SPEEDWAY MOTORS, 971 Yates St. 385-2416, D.00486A.

74 MERCURY MONTEGO, 42,000 miles auto, 4 Dr. sedan, excellent, $2695. Call MARTIN WHITE at SPEEDWAY MOTORS 971 Yates St. 385-2415 D. 00486A.

SACRIFICE — 1975 CHEV Heavy-Duty ½-ton, 350 V-8, 4-speed, new paint, auxiliary tank, good condition, $2,895. 112-748-8928.

'75 MINI
23,000 miles, sports wheel, mags, radials, radio, Bosch lights, well maintained, $1995. 595-3535, office. 656-1663.

COLLECTOR'S ITEM, 1957 Volkswagen, must be seen to be appreciated, beautiful appearance, excellent running order. $1500. 658-8452.

'73 BEAUTIFUL FORD LTD Country Squire wagon. Power steering, power brakes, radials, roof rack, 9 passenger, 478-5491.

UNIQUE 1977 VOLKSWAGEN convertible Super Beetle, serious inquiries only between 9 a.m. and 5 p.m. 595-7669.

72 CORTINA STATION WAGON, $1150, nice car inside and out, reliable and economical. 386-6211, 385-6816 after 6.

1970 PLYMOUTH, SLANT 6, 4-door, automatic, good engine and body. Reduced for quick sale. $875 or best offer. 652-1587.

MUST SELL, 1975 MERCURY Comet, 302, V8, 37,000 miles. Many extras, good condition, $2800 firm. 384-3774.

1974 VEGA GT WAGON, EXcellent condition, many extras, air conditioning, power steering, air shocks, asking $2,000. 382-8657.

76 CHARGER 56,000 MILES, power steering, power brakes, 360 cu. in, automatic, radials Asking $3,600. 479-4603.

REPOSSESSION SALE, 1962 Hillman, Serial No. BC-11028862. Can be viewed at Dunsmuir Super, 1321 Yates Street.

1971 TOYOTA COROLLA, 1200CC, 4-speed transmission, excellent condition throughout. Best offer over $1100. 388-7629.

'76 MGB EXCELLENT CONDItion, new snow tires, many more options, $5800 or offers, 385-9047 after 6 p.m.

'66 AUSTIN, RADIO, NEEDS motor work, $250. UNEEDA Auto Sales Ltd. DL-002209A, 384-4323.

'77 CELICA GT, 5-SPEED, MINT condition, metallic blue, only 6,200 miles. $5600 or offers. 383-8529.

59 AUSTIN CAMBRIAN, GOOD shape, new brakes, needs work. $50. Rob 598-3198.

1967 COUGAR, 302, AUTOMATIC, power brakes, power steering, mags. $1700. 478-3984.

1970 DATSUN 1200, RUNS WELL, dependable transportation, tested, $550. 386-1600.

'70 FORD GALAXIE, GOOD running, dependable, tested, $650. 598-5289.

1970 AUSTIN MINI, GOOD CONdition, snow tires included. $500. 656-3358.

150 CARS FOR SALE

Cornell GM
CHEVROLET
OLDSMOBILE
CADILLAC
CHEVROLET TRUCKS
Sales/Service 385-5777

VARIETY
and
SAVINGS
You Can Expect
A Great Deal
From . . .
CORNELL GM

BIG VALUE
Low Price

STOCK NO. C336A
'74 Vega
Window Panel
Automatic, radio. We have 3 in stock, all newly painted white. Take you pick at
ONLY $1195

STOCK NO. 81487A
'75 Chevy ½ Ton
Scottsdale
With canopy, V-8 auto., P.S., p.b., radio, low mileage. excellent condition. Brown in colour.
ONLY $5295

STOCK NO. 82726A
'78 Buick Century
4 dr., V-6 auto., P.S., P.B., radio, rear window defogger, 3,500 miles. Silver in colour.
ONLY $6295

STOCK NO. 81618B
'72 Comet
4 dr., V-6 auto., radio, P.S., low mileage, excellent condition. Yellow in colour.
ONLY $2295

STOCK NO. 82414A
'71 Dodge Demon
2 dr., V-6 auto., radio, low mileage. Red in colour.
ONLY $2295

STOCK NO. 81073A
'71 Valiant
4 dr., V-8 auto., P.S., P.B.. radio, vinyl top, low mileage. Green in colour.
ONLY $2395

STOCK NO. 81632A
'70 Maverick
2 dr., V-6 auto., radio, excellent condition. Orange in colour.
ONLY $2195

'77 Honda Accord
Automatic, AM-FM, P.S., 24,000 miles. Blue in colour.
ONLY $5575

OVER 150 UNITS
TO CHOOSE FROM
GMAC and BANK
FINANCING AVAILABLE

CORNELL GM
CHEV-OLDS LTD.
3050 Douglas
385-5777
D-00681A

PLIMLEY
BRITISH LEYLAND
1010 Yates
382-9121

BRAND NEW
'78 MINIS
ONLY $3625

77 MUSTANG II auto	$5195
77 DODGE ASPEN 4-DR. auto.	$4995
74 TOYOTA Corona	$2195
73 DODGE Polara	$1695
72 MAZDA PU	$2195
70 MERCEDES 280 SE	$8495
70 PONTIAC AT	$1495
68 DODGE WGN. AT	$ 695

Many more to choose from.
Dealer Licenced 592

66 BEAUMONT SPORT DELUXE, 396 4 speed, buckets, $2800 or best offer. 385-9990 or leave message at 385-7013.

1973 CHEVY VEGA WAGON TO be sold for lien at Derick's Bay Service, 382-1314, 638 John St. Phone for appointment.

1977 SUBARU 2-DOOR, COUPE, 5-speed, deluxe interior, nice clean economical car, $3800 or best offer. 592-9379.

1977 HONDA CIVIC HATCHBACK, like new condition. $3675. 749-3216, 749-3145.

1978 CIVIC HATCHBACK, HONdamatic, 8,000 km. $4,450 firm. 385-6475 between 7 and 9 p.m.

1969 CORTINA, GT1600. RECENT engine overhaul. Offers. 478-4381, phone anytime.

'69 VW STATIONWAGON, GOOD running condition, needs paint, $400. 479-5659.

77 MAVERICK, 302 AUTO, PS, PB, 18,000 miles, 2-dr., extras, immaculate. $4300. 383-1468.

'72 DATSUN 510, 4-SPEED, A-1 condition, new paint, radio, good rubber, $1,500. 383-7086.

1969 FIREBIRD, 350 AUTOMATIC, excellent condition, should be viewed. 382-6355.

$250, '65 MORRIS 1100, 50,000 original miles, economical, good running order, 383-8875.

150 CARS FOR SALE

SUBURBAN MOTORS

YOU CAN'
PUT IT ALL
To-Gether
AT
SUBURBAN

78 COUGAR XR7 2 Dr., HT	$6995
77 MONARCH 4 Dr.	$4995
77 T BIRD 2 Dr. HT	$5495
77 TOYOTA Celica	$5495
76 PONT. LEMANS 2 Dr. HT	$4695
76 PLY Volare 2 Dr., HT	$4695
75 PLY Fury Sports 2 Dr. HT	$3495
75 BUICK Apollo 4 Dr.	$3295
75 BOBCAT Villager Wgn.	$3295
74 PLY Duster 2 Dr.	$1995
74 VOLKS 412 Wagon	$2695
74 VOLVO 2-Dr., 142	$3695
74 ASTRE Safari Wgn.	$1995
73 DATSUN 510 2 Dr.	$1695
73 TOYOTA Corolla 2 Dr.	$1495
72 PINTO Squire Wgn.	$1895
71 GREMLIN 2 Dr.	$1295
70 DODGE Polara	$1295
67 FORD 4 Dr.	$ 695

EXCELLENT SELECTION
LATE MODEL
USED TRUCKS

AT
SUBURBAN
MOTORS
THE HOME OF
LINCOLN CONTINENTAL
AND MK V
MARQUIS, COUGAR
XR7 ZEPHYR
BOBCAT, CAPRI
AND
FORD TRUCKS

Douglas &
Saanich Rd.
386-6131
DL00863A

PETER
POLLEN
FORD SALES

TOP QUALITY
USED VEHICLES
PROPERLY
RECONDITIONED

76 RABBIT 4 door	$3695
75 PINTO 2 door	$2195
75 COMET 4 door	$3495
74 AUSTIN 4 door	$1895
74 JAVELIN Special	$3695
73 VW Bug	$1895
72 TORINO Sports	$2495
75 DODGE ½ ton	$3695
76 LANDCRUISER	$6795
76 SUBURBAN 4x4	$7295
76 COURIER	$3495
70 ¾ ton and camper	$5695
72 WESTFALIA	$4995
74 PLYMOUTH wagon	$1895

These Units Are All
Protected With
Our Special
7 Day Money Back
Guarantee

PETER
POLLEN
FORD SALES
YATES and COOK 384-1144
DL745A

1978 Honda Standards
1978 Chev Novas
1978 Malibu Classics
1978 Caprice Classic
1978 Monte Carlos
1978 Olds Cutlass Salons
1978 Olds Cutlass Supreme Brougham
Phone 383-4342, 386-1213
Tilden Rent-A-Car

'67 ANGLIA WITH 1600 GT motor and trans, high back buckets, needs finishing touches, $250. Extra Anglia and Cortina parts. 386-1030.

1969 CAMARO SS, 350 AUTOMATic, power steering and brakes, excellent interior and runs very well. Asking $2400. Phone 479-6053, after 5.

72 CELICA ST; NEW BLACK lacquer paint, mags, headers, excellent condition inside, out. Many options. $2995. 478-6718.

TOYOTA CROWN WAGON, 1971, automatic, excellent condition, power brakes, radio, good load carrier, $1695. 385-4981.

'67 CORONET RT. EXCELLENT all around condition. Must sell, $1800. Phone Andy 384-2629.

'74 TOYOTA CORONA SR, 5 speed, check point service inspection report, $2800. 478-6198.

65 BARRACUDA, 4 SPEED STANdard transmission, V-8. Excellent condition. 478-6752.

1971 PONTIAC GTO, EXCELLENT condition, $1600 firm, 656-3492 after 6.

'66 PONTIAC PARISIENNE, 71,000 miles, 283-V8, excellent condition. Offers, 652-2014.

'67 CORTINA STATION WAGON, 4 speed, $295. 479-2343, 8 to 6 p.m.

'73 VEGA FOR SALE. OFFERS after 6 please 384-7530.

68 MUSTANG, V-8, 3-SPEED AUtomatic. 477-4948.

'63 CHRYSLER, 4 DOOR HARDtop, good condition, $400. 478-2215.

150 CARS FOR SALE

ENSIGN CHRYSLER PLYMOUTH

ENSIGN
CHRYSLER
PLYMOUTH
HAVE A
FANTASTIC
SELECTION
OF CARS AND
TRUCKS CHECKED
BY CAR CLINIC
DIAGNOSTIC
CENTRE

GOV'T TESTED
PLUS 2-YEAR
WRITTEN
WARRANTY

78 Ford Fairmont S-W
78 Chev. Camaro
78 Datsun 200 SX
78 Pontiac Trans-Am
78 Plymouht Horizon
78 Plymouth Volare
78 Plymouth Arrow
77 Chrysler Cordoba
77 Dodge Aspen
77 Mercury Cougar
77 Pontiac Gran Prix
77 Plymouth Volare
77 Dodge Monaco
77 Firebird Formula 400 4-sp
77 Pontiac Ventura
77 Toyota Celica G.T.
77 Dodge Ramcharger
77 Dodge B-200 Van
76 Mercury Cougar
76 Pontiac Gran Prix
76 Pontiac LeMans
76 Chrysler Cordoba
76 Volare S-W
76 Plymouth Gran Fury
76 B.M.W. 530I
76 Dodge Ramcharger
76 Ford E-150 Van
75 Valiant Brougham
75 AMC Pacer
75 Firebird Formula 350
75 Pontiac LeMans — Sport
75 Oldsmobile Cutlass
75 Datsun B-210
75 Dart Sport 360
75 Chevrolet Caprice Conv.
75 Plymouth Cordoba
75 Chrysler Newport
75 Chrysler Imperial
75 Dodge D-100 PU
75 Dodge D-600
74 Mazda S-W
74 Satellite Sebring Plus
74 Dodge Charger
74 Mercury Bobcat S-W
74 Ford Pinto
74 Chrysler Newport
74 Chrysler T & C S.W.
74 Ford Gran Torino
74 VW Westfalia Camper
74 Dodge Dart Custom
73 MG Midget
73 Buick Centurion
73 Pontiac Astre
73 Plymouth Valiant
73 Chev. Monte Carlo
72 Volvo 142
72 Cadillac Fleetwood
72 Ford Pinto
72 Ford F-250 PU
71 Chevrolet Vega H-B
70 Plymouth Roadrunner

PLUS
MANY
MORE

ENSIGN
Chrysler-Plymouth
Ltd.
DOWNTOWN
YATES AT COOK
Dealer licence number
D495A
386-2411
Open Weekdays
Till 9:00

CREDIT
Good or Bad
WHO CARES
WE FINANCE
NO CO-SIGNERS
Let us help re-establish your credit. Separated, divorced, old age pensioner, single, male or female. You qualify. Buy and pay at same location.

Instant
"NO-RED-TAPE"
CREDIT
Palm Motors
3342 Oak St.
Walk In, Drive Out
(1 block from Douglas off Cloverdale)
NOW OPEN
MONDAY - FRIDAY 9-9

1975 PLYMOUTH CUSTOM Grand Fury, 4-door hardtop, 400 motor, automatic, power, trailer towing package, equalizer, top condition. Asking $3700, 478-6960.

'67 CORTINA GT, $595. '70 CATAlina, radio, $1195. '73 Mazda ½ ton, tested, $1895. Uneeda Auto Sales Ltd., 758 Queens. DL02209A, 384-4323.

1967 TOYOTA CORONA, 199 CC, 3-speed, good condition, $550 or best offer, 478-2846, between 6-8 p.m.

1969 FORD 2-DOOR POST, 302 3-speed standard on floor, mags, $775 or trade for shortbox pickup or van 384-2683 or 383-4743.

72 CAPRI, BLUE, AUTOMATIC, 40,000 miles, excellent, $2275, 595-0872, 383-1590.

150 CARS FOR SALE

DOUGLA
VOLKSWAGEN
AUDI

Your Largest
Volkswagen
Audi
Dealer On The
Island!

NEW '78's
TO CLEAR
RABBITS
SCIROCCOS
CAMPMOBILES
Also
SAVE-$
on
DEMONSTRATOR$

CHAMPAGNE II, 4 dr., auto., sunroof, am-fm radio, rear wiper washer, taupe metallic, 7,000 kms. New car warranty. List $7385. Now $6995

SCIROCCO, 4 spd., leatherette, am radio, tinted glass all around vent windows, pearl metallic, 2800 kms. New car warranty. List $8140. Now $7695

AUDI FOX, 4 dr. Sedan, auto, leatherette, am radio, door glove compartments, chrome wheel arch trim, silver metallic finish, 2000 kms. New car warranty. List $8744. Now $8395

SELECT USED

78 CAMARO, auto., very clean, brown, 22,000 km $6695

78 MERC Zephyr Squire Wagon, auto., p.s., p.b., white, 20,000 km $6795

77 ASPEN Wagon, 6 cyl. 4 spd., p.s., p.b., beige. $4895

77 COUGAR SR7, 2 dr. h.t., auto., p.s., p.b., bucket seats, silver finish, 14,000 miles $6495

76 OLDS Cutlass, 4 dr. Sedan auto., p.s., p.b. $4495

76 TOYOTA Corolla Coupe, 4 spd., radio $3395

76 MONZA 2+2 auto, p.s., p.b., V-8, silver $5295

75 BUICK Skyhawk 4 spd. V-6, tilt wheel, p.s., p.b., radio hatchback. $4395

74 CAPRI auto, 2000 cc, radio, like new, 12,000 miles $4195

AUDI 5000
Gool Selection
In Stock
Also
Three Demos

100% Financing
on Approved Credit!
Scotia Plan!

Douglas Volkswagen Ltd.
3329 Douglas Street
388-5466
Dealer Licence 00341A

De Pape
'74 COMET
4 dr., 6 cyl. automatic with PS, PB, one owner, immaculate, 30,000 miles. DePAPE MOTORS LTD., Indoors at 779 Pandora. 384-8035. D-00254A.

'76 CELICA HATCHBACK, 5-speed, AM-FM, 5 good radials, showroom condition. Less than 12,000 miles, $5,800. Call 384-3918, after 6 p.m.

'66 CHEVROLET CAPRICE, 2-door hardtop, power steering, power brakes, air conditioning. Bucket seats, low original miles, $2600. 479-2337.

'64 MERCURY CONVERTIBLE, V-8 automatic, all power, good condition. Offers. '61 T-Bird convertible, needs work, 592-1149.

RESTORABLE BEAUTIFUL 1955 Chevrolet, 4-door, rebuilt engine, extra parts, sell or swap for VW Beetle, 1970-1973, 479-8708

'75 VALIANT
4-door custom, slant 6 automatic, power steering, radio, only 33,000 miles, $3900, 479-4810.

1971 CYCLONE, RE-BUILT 429 CJ without trans, as is or parts. Phone 474-2612 days, or 385-0818 weekends.

1974 VOLVO 145 WAGON
4-speed, dark green, one-owner, 33,000 miles, immaculate, $4595, 595-3052.

1970 PLYMOUTH FURY III, power steering, power brakes, radio, tested, $850 or nearest offer, 382-2758.

'76 HONDA CIVIC HATCHBACK, blue, 39,000 miles, good condition, $3095, phone 383-1209, 595-3931.

1959 MARK III LINCOLN, LOADed, $3200 firm. 382-4127.

'65 PLYMOUTH FURY, WHOLE or in parts, call evenings. 479-1475.

'65 GTO, NO MOTOR OR TRANS. Offers. 642-5080.

Brian Holley
MOTORS LTD.
SUBARU
VOLVO

VOLVO VOLVO I GUARANTEE IT!

-50 KM/Gal.
-$155 In Cash
ON ALL OUR REMAINING
78 VOLVOS
During 78 Clearout

Transport Canada Says 36 KM-gal. min. for our 240 series.

I Guarantee 50 KM/Gal.

I will pay you the difference in CASH — $155

SUPER VOLVO TRADES

75 164, local, 1 owner, immoc. $6695
75 245 auto. wagon, PS, PB, completely serviced $5895
74 145 Wagon, 4 spd., dk. green, Michelins $4895
72 145 Wagon, fuel injected, light green, super $3995
74 144 4 dr., 4 spd., rebuilt warranteed $3595
71 164 auto., 2 local owners. BCAA tested $3495
70 144 auto., completely restored $2995
69 142 GT, rare overdrive model $2295

TRADES WELCOME
Top prices paid for Premium Used Cars

Brian Holley
Motors Ltd.
3319 DOUGLAS
Between Woodwards and Woolco
DL 00903A 384-1161

METRO HONDA

'78 HONDAS FROM $4545

And Up
GOOD SELECTION OF MODELS AND COLOURS
USED CARS

78 TRANS AM	$8995
78 ACCORD 5-spd.	$6295
78 SABARU 4x4	$5295
77 CHEVY Van	$6295
77 FORD P.U.. 4x4	$7995
77 GMC Sierro P.U.	$5595
77 VOLARE	$4995
76 MIDGET	$4295
76 CIVIC	$3695
76 HONDA H-B	$3695
75 TR6	$5995
74 COMET GT	$2695
74 GREMLIN "X"	$2495
74 FIAT 128	$1995
73 MIDGET	$3495
72 VEGA	$1495
71 WESTFALIA	$4795
71 DATSUN	$1995
69 CAMARO	$2995
65 BARRACUDA	$2995

Next to the ARENA
388-6921
OPEN
9 A.M. - 10 P.M.
2151 Blanshard
BETWEEN HOLYROOD HOUSE AND MEMORIAL ARENA
Dealer Lic. D.01627A

METRO HONDA

973 OLDS CUTLASS TWO DOOR, quipped, air conditioning, radial tires, clean. 386-6582.

1964 AUSTIN CAMBRIDGE, DEcent transportation for $250, 383-1000.

1976 DATSUN B210, 2-TONE BABY blue, including all options, 4-speed 29,000 miles. 384-1514 between 11-6.

'75 SPITFIRE, MAPLE BROWN, overdrive, hardtop, Michelins, new exhaust, $4200, 383-9150, 7-9 p.m.

1971 AUSTIN AMERICA, SEMIautomatic, 29,000 miles, 382-1196.

1967 EL CAMINO, VICTORIA Tire, 610 Herald St.

METRO TOYOTA

Esso Diagnostic Clinic Tested

'78 Vettes (2)
'78 Corolla Liftback
'78 Honda H-B
'78 GM Motorhome
'78 Corolla Wgn.
'78 FJ40, 4x4
'77 Olds 442
'77 Datsun Wgn.
'77 Corolla 2-Dr.
'77 Cougar XR7
'77 Mustang Mach I
'77 Corolla SR5, L.B.
'77 Volare 4-Dr.
'76 Capri 2.3, A.T.
'76 Montego Wgn.
'76 Courier P.U.
'76 Trans AM
'76 Charger
'76 Volare Wgn.
'75 VW Rabbit
'75 Celica ST
'75 MGB
'74 TR6
'74 Jeep CJ5
'74 Fiat 124 Conv.

ECONO-LOT

66 MERC	$ 299
65 FORD ½-ton	$599
66 Falcon 4 dr., At.	$799
66 Satellite 2 dr., HT	$999
66 PLY. 2-dr. HT	$899
71 VEGA auto.	$699
69 VOLVO 4 dr.	$999
71 PINTO	$999
72 MAZDA 808	$999
70 MONACO sed.(air)	$1499
72 COROLLA	$1499
67 COUGAR	$1699
69 NOVA 2 dr.	$1499
70 FORD Sedan	$899
73 MINI	$1699
74 BOBCAT S.W.	$1699
74 DATSUN B210	$1699
75 VW BUG	$1999
75 TOYOTA COROLLA	$2299
71 CHARGER. V8, At.	$2299
71 DODGE Van	$2999

100 Per Cent Bank Financing O.A.C.

NO REASONABLE OFFER REFUSED!

WIDE OPEN
'TIL 10 P.M.
SAT. 'TIL 6

CALL NOW
386-3516

METRO TOYOTA LTD.
645 FINLAYSON
DEALER LIC. 0431A

METRO TOYOTA

YATES AUTO

1978 Nova Rallye
Gorgeous Coppertone on Sahara beige. Hi-Rise buckets and console. Fully loaded incl. headers, Hi-Rise manifold, and dlb. pumper Holley. Sharp.

1977 Caprice Classic
One Owner as new. Black with red velour. Has every possible option you could order. Flawless.

1977 CORDOBA
Truly a magnificent auto. 400 eng. PS, PB, PW, cruise, leather, AC, Landeau roof etc., etc. The nicest one in town.

1976 CORVETTE
Just 15,000 miles. Has leather int., L-82 eng., tilt wheel, air, PW, AM-FM etc.

1976 Monte Carlo
Fully equipped with P.S., P.B., A.C. etc. Deep Maroon with matching plush maroon interior. Sparkling mags. A must to see.

1975 SWINGER
Freshly refinished in original dark metallic green. Equipped with white vinyl top, 318 eng., PS, PB, radio and low mileage.

1974 Cougar XR7
Finished in beautiful blue metallic and soft blue leather interior. P.S., P.B., P.W., power seats, P.D. locks. Equipped with every option you could require

MANY OTHERS—SUCH AS:
1973 Duster 6, A.T.
1973 Mustang
1977 Bobcat
1970 Charger
1969 Chevelle
1968 Chevelle
1967 Skylark

100% Bank Financing

YATES AUTO
950 YATES ST.
388-7722
D-01610A

JUST LIKE NEW
'76 Ford Pinto, 2 dr. 4 speed transmission, radio, beautiful cream colour. Excellent condition. At a low mileage of 18,000. Asking $2395 or best offer. Phone 598-6211.

1969 FORD XL, 1-OWNER, 390 engine. Bucket seats. Console shift. Power brakes, power steering, automatic transmission, radio. Good condition. 385-7409.

CALIFORNIA SPECIAL
64 Barracuda, 318 auto., all tinted glass, air, new paint, immaculate. $2000. 656-6806.

CONVERTIBLE IMPALA, 1969, immaculate. Urgent. $2295 OBO. 384-9466.

1973 CAPRI, TESTED, 4 DOOR hardtop, all pwer, air conditioned. $2600 or best offer. 652-5753 after 6.

1974 MUSTANG II, 4 CYLINDER 4-speed, 34,000 miles, 382-5425 after 5.

STOP MOTORS LTD.
8524 Douglas St. 393-3635
QUALITY USED CARS

'68 FIREBIRD, EXCELLENT condition, $3000. 385-4929.

VICTORIA DODGE CHRYSLER
ON YATES

78 Cougar XR7 automatic, power steering, power brakes, radio. Landau roof
$6666

78 Toyota Celica, automatic, power steering, radio
$6888

77 Cordoba, power steering, power brakes, radio
$6666

77 Volare 4-door, 6-cylinder, power steering, power brakes, radio
$4995

77 Aspen 4-door, 6-cylinder automatic, power steering, power brakes, radio
$4995

77 Aspen 2-door automatic, 6-cylinder. power steering, power brakes, radio
$4995

77 Monaco 2-door automatic, vinyl roof, power steering, power brakes, radio
$4444

77 Trans AM. Black, automatic, power steering, power brakes, power windows, tilt
$7999

77 Granada 4-door automatic, power steering, power brakes, radio, vinyl roof
$5444

76 Chev Caprice. Automatic, power steering, power brakes, radio
$4888

76 Monza, power steering. power brakes, radio.
$4444

75 Valiant 2-door, 8-cylinder. power steering, power brakes, radio
$3888

75 Maverick 4-door, 6-cylinder automatic, power steering, power brakes, radio
$2999

75 Mustang 4-cylinder automatic, power steering, radio
$3333

75 Toyota pickup, 4-speed, radio. Canopy
$3888

74 Fiat, 4 door, 4 speed, brown, 29.000 miles.
$1999

73 Charger S.E.. brown, 22,000 miles.
$3888

VICTORIA
DODGE-CHRYSLER
384-8174
Hours: Mon-Fri. 9-9
SAT. 9-6
DL No. D00867A

BARGAIN HUNTERS

'68 ACADIAN auto	$ 975
'69 SATELLITE auto	$ 500
'70 CHEVELLE auto	$1188
'70 FALCON auto	$1042
'70 TRAVELALL 4 spd.	$1700
'71 MUSTANG auto	$2310
'71 CAPRI S.R.	$1710
'71 HORNET V-6 auto	$1511
'72 MONTE CARLO H.T.	$2425
'72 MERCURY S.W.	$1787
'72 RENAULT R12	$ 800
'73 SCAMP Auto	$2080
'73 TOYOTA P.U.	$2240
'74 ASTRE Auto	$ 822
'76 NOVA Auto	$2847

Palm Motors
3342 Oak St.
OPEN MON. - FRI. 9 - 9
(1 Block from Douglas off Cloverdale)
D00641A 386-8385

1971 PINTO HATCHBACK, RINGS, valves, bearings, etc. just completed. Excellent condition throughout. Recall work completed, automatic. Trade for boat or sell. Value $1495, Evenings 383-8581.

'66 CUDA
273 automatic, radio, buckets, immaculate, collector's item. Act fast, $2000, 477-2947.

REDUCED $200. ABSOLUTELY must sell this week, 1971 Cortina 1600, Deluxe, 4 speed, new radio, new tires, 45,000 miles. $900. 595-6272.

1972 CHRYSLER NEWPORT, 4-door hardtop, power steering and brakes, air conditioning, very good condition, $1700, 598-3942.

'74 VEGA HATCHBACK, WHITE with red interior, automatic transmission, tested, UVic student must sell. $1450. Phone 477-6254.

DATSUN 411, PARTS FOR SALE, contact Rob, Burnside Service and Garage, 2 West Burnside.

'69 VOLKSWAGEN, GOOD CONDItion, rear window defroster, radio, etc., asking $900, 384-8944.

1953 CHEVROLET, CITY TESTed, good running order, $700. 477-8689.

68 VOLVO AUTOMATIC, GOOD condition. Radials. No rust. First $980. 477-8002.

1970 MARQUIS BROUGHAM, 60,000 miles, $1500 or offers, 383-5786.

SACRIFICE — BEAUTIFUL '67 Chev Caprice, 2-door hardtop, tested, first $895, 477-9216.

'76 CAMARO, 350 4-BARREL, extras, 28,000 miles, excellent condition, $5700, 592-6605.

'71 METEOR, HANDYMAN'S chance, good road car, $250 firm, John, 385-1733.

972 TOYOTA STATION WAGON, only 35,000 on engine, $1,175. 385-1501, 658-8363.

S&H TOYOTA

FEATURE VALUE

78 TOYOTA
COROLLA 2 dr. auto., radio, body side mouldings, 16,000 km. $4495

'78 PHOENIX
4-dr., V-6 auto. P.S., 24,900 KM. $5695

78 CHEV
CAPRICE 4-dr. auto, P.B., P.S., radio, 19,800 KM $6895

78 COUGAR
2 dr. HT Bucket seats, console, vinyl roof. $6895

77 CELICA
Liftback 5 spd. $5895

'75 TOYOTA
Hilux PU., 4 spd., 44,000 miles $3595

'75 RABBIT
4 dr., auto., 17,000 miles $4195

74 SATELLITE
2-dr. sdn. 4 spd. Radio, 31,000 mi. $3195

'73 TOYOTA
Corona, 4 dr. sedan, 4 spd. $2795

63 VALIANT
4 dr., stnd. shift $995

SAUNDERS AND HITCHMAN LTD.
2040 Cadboro Bay Road
at Fort and Foul Bay
Dealer Licence D01751A

592-2471
Open Weekdays 'til 9

S&H TOYOTA

EMPRESS
PONTIAC BUICK GMC

YOU CAN NOT Buy A Better Car Than An EMPRESS CROWN SEAL USED CAR with a 30-day 100 PER CENT MECHANICAL WARRANTY!

Look for the CROWN SEAL Sticker on the Windshield

78 CAPRICE CLASSIC	$6995
77 TOYOTA pick-up with conopy	$4495
75 COMET	$3495
74 MUSTANG II	$3695

OPEN
Mon.-Thurs. 9-9
Fri.-Sat. 9-6
2867 Douglas at Topaz
382-7121 D.L. D01227A

PAINTER

MOTORS LTD.
385-1155
2936 Douglas

76 MONTEGO Villager Wgn., air
75 FIREBIRD, 4-speed, Stock.
75 MALIBU 350 auto., P.S., P.B.
74 VENTURA, P.S., P.B.
74 CAMARO Z-28 350 P.S., P.B.
73 MUSTANG Fastback auto.
73 CHARGER SE, P.S., P.B.
73 MALIBU, 2-dr. H.T.
71 FORD F-250 Crew Cab
68 RIVIERA 2-Dr. H.T., Loaded.
67 COUGAR 4 spd., stock.

"PRICED TO SELL"

73 BUICK CENTURY LUXUS 350, auto, p.s., p.b. Sharp car, high miles. $1995
72 CHEVELLE 350 Station Wagon, p.s., p.b. $1495
72 CORONA 4 spd., radials $695
69 MUSTANG 2 dr., auto $1495

D-00346B
(After hours: 385-0122)

SIDNEY CAR MART
Shop in Sidney and SAVE-
Extra Clean
Late Model Cars
Trucks and Vans
9757 5th St. D01591A. 656 2432

STARSKY
'72 Dodge, 318 auto., Edelbrock and Crane equipped. Air shocks, Lake pipes, ET mags Excellent rubber, new paint, make an offer or trade. 656-6806.

1976 CHEVETTE, 2-DOOR sedan, 4-speed, clean car, low mileage. S and H. Ventures Ltd. 2504 Government, 388-4425. DL00566A

'68 CORONET 500, 2 DOOR hard-top, buckets, dual exhaust, wheels, very clean. $1450, 479-5254 after 6.

1975 TOYOTA COROLLA STATION wagon, excellent condition, many extras. $3100. After 5 p.m., 382-4918.

1966 PONTIAC PARISIENNE, 4-door, 283, good running order. Clean inside, tested, snow tires. $400 or offers. 382-4354.

'77 HONDA CVCC CIVIC, 5,000 miles, sunroof, radials, 5-speed, immaculate, $4500 firm. 384-0167 after 5.

1976 WHITE ON WHITE GRAND Prix, 36,000 miles, excellent condition; must sell immediately. Call 388-6506.

1977 DATSUN F10, 5-SPEED, IMmaculate condition. Salon addition. 595-5304.

'69 CORTINA CROSSFLOW 1600, good mechanical condition 700 miles on rebuilt. $750. 595-0975.

1969 MAZDA 1500, 75,000 MILES, $600. Call between 5 and 7 p.m. 386-0227.

REG. MIDGLEY
AMC Jeep FIAT

WE'VE GOT The AMC SPIRIT FOR '79

On Display In Our Showroom

COME TAKE A PEEK!

LOOK
3 GOOD BUYS
LOOK
3 GOOD MATADORS!

'75 MATADOR COUPE "X"
Nicely equipped with Automatic, Power Steering, Power Brakes, Radio, Defogger.
$3395

'77 MATADOR COUPE
One owner, like new! White with Berry Interior. Only 9400 miles. YOU MUST SEE IT! BEAUTIFUL!
$5995

"CONTINENTAL PLAN FINANCING"

REG. MIDGLEY
AMC Jeep FIAT
736 Cloverdale 385-8756
DL 00276A

McCALLUM
DATSUN
VOLVO
McCallum Motors Ltd.

N. C. McCALLUM AND HIS STAFF
Cordially Invite All Our Customers
TO VIEW THE EXCITING

NEW 1979 DATSUN

Product Line In Our Display Showroom

FREE COFFEE AND DONUTS

DOWNTOWN
1101 Yates at Cook
382-6122 Dlr. Lic. 0085A
COLWOOD
1856 Island H'way
478-1741 Dlr Lic. D-085

Wille Motors

GREAT SELECTION

CARS	
74 GRAN TORINO 4 dr.	$2395
75 DODGE Crestwood S.W	$5195
75 FORD CUSTOM HT, air	$3295
75 PINTO hatchback	$3295
76 ARROW hatchback	$3295
77 ASPEN 2 dr. V-8	$4795
77 ASPEN 4 dr.	$4795
77 CORDOBA 360 V-8 auto.	$5195
77 OLDS Cutlass S	$4995
TRUCKS	
72 COURIER Pickup 4-spd.	$1695
73 K5 CHEV Blazer	$4695
74 FORD ¾ ton pickup XLT	$3995
74 DODGE Club cab, V8 auto	$3895
75 FORD ½ ton custom	$3295
75 DODGE 4x4	$3695
76 GMC ¾ Ton Pickup	$5295
VANS AND MOTOR HOMES	
78 SECURITY 22' M-Home	$20,975
78 SECURITY 20½' M-Home	$19,525

NEW SECURITY CAMPERS 8 FT. TO 10 FT. NOW IN STOCK!

STOP IN TODAY
SEE PAUL SMITH
3240 Douglas at Cloverdale
382-2313
OPEN 9 'TIL 9 P.M.
DLR-00840A

1971 CORTINA 1600 DELUXE model, 4 speed, new radio, tires, 45,000 miles, white with Burgundy interior, mint. $1150. 595-6272.

1976 VEGA HATCHBACK, 22,000 miles, excellent condition. For details phone 384-8075 pager 370 or 595-1902 after 6 p.m.

1974 MERCURY BOBCAT VILlager stationwagon, 4-speed, 50,000 miles, very nice condition, $2,150. 479-4966.

GETTING MARRIED — MUST sell by next weekend, 1970 Firebird, any offers considered. 383-9921.

$700 PONTIAC STRATO CHIEF. 4 door, good condition, included brand new Sanyo cassette deck, Jensen speakers, phone 598-3919.

BY OWNER — 1972 CHRYSLER Newport, fully automatic, excellent condition, $2100. Phone 477-0061, after 5.

1966 MERCURY RIDEAU 6 CYLinder automatic, offers. 383-5732 evenings.

'66 FORD FALCON SEDAN, REbuilt, economical, sacrifice $400 firm. 656-2183.

1976 PACER X DELUXE, AIR conditioning, must sell, 20,000 miles. $3300. 479-9930.

1967 VOLKSWAGEN STATIONwagon, good condition, asking $1,000. 382-2981.

1974 CAPRI, GOOD CONDITION throughout, many options, $2695. 479-0019 anytime.

'67 OLDS CUTLASS 4-DOOR. Needs alternator, $500. obo. 384-0961.

1972 CHARGER SE, 53,000 MILES, immaculate. $3,295. Trades considered. 388-9848.

J. C. MOTORS LTD.
837 Yates D-00115A 384-0921
74 DODGE Coronet Wgn. $2395

SNO-BIRD RECREATIONS LTD.
110 Burnside Rd. East 385-7334
GOOD CLEAN USED CARS

Speedway
MOTORS LTD.
VOLKSWAGEN
PORSCHE
AUDI

DON'T BUY A VW RABBIT UNTIL YOU SEE SPEEDWAY LAST!

YEAR END CLEARANCE

Of New And Demonstrator Models Still Available

QUALITY USED

78 Dodge Diplomat
78 Ford Mustang II
77 Audi 100 LS Air
77 Toyota Land Cruiser
77 Cordoba
77 Chev Concours
76 Scirocco
76 Chevelle 2 door
75 Audi 100 LS
74 Hornet
74 Ford Pinto

The Volkswagen Rabbit DIESEL Available at

SPEEDWAY VOLKSWAGEN
Porsche Audi
DOWNTOWN
971 Yates Street
at Vancouver
Dealer Licence No. D-00486
385-2415

Millstream
CHEVROLET

76 TRANS AM, V8 automatic, power steering, brakes, radio. Finished in silver with white bucket seat interior $6850

78 MONTE CARLO 2 door hardtop, V8 automatic, power, steering, brakes, radio. Finished in green with green cloth interior. $6750

66 VOLKSWAGEN Squareback wagon, 4 cylinder, 4 speed. Finished in fawn. $890.

74 CHEV ½ ton pickup, 8 cylinder, power steering, power brakes, finished in 2 tone red and white. $3600

77 PONTIAC 9-passenger station wagon, V-8 automatic, power steering, power brakes, radio. In excellent condition. Finished in light blue. $6450

76 MONTO CARLO, V-8 automatic, power steering, power brakes, radio. Finished in silver with black Landau top and black trim. $4990

OPEN
MON. - FRI.
8:30 a.m. - 9 p.m.
SATURDAYS
9 a.m. - 6 p.m.

Millstream Chevrolet Ltd.
1730 Island Highway
474-1211
Dealer Lic. D01384A

1974 PLYMOUTH FURY III, 2-door hardtop, excellent condition throughout, p.s., p.b., air, cruise, am-fm stereo with tape. P.W., p. seats, p. trunk, p. locks, tilt telescope wheel, near new radials and shocks. $3500. 656-5591, 9-5.

1971 SIMCA 1204
ONE OWNER
Blue 2-door Hatchback, 1200 CC, 55,000 miles, radials, fully reclining bucket seats, amazingly roomy, very economical. Good condition. $700 firm. 598-1907.

'68 MUSTANG COUPE, SMALL V-8, automatic transmission, power steering, nice condition, $1775, phone 479-0692.

MUST SEE TO BELIEVE. '71 Mustang Mach 1, 351 Cleveland, automatic and tested, in showroom condition; $2795 or offers. 382-6079.

'66 DODGE, GOOD RUNNING condition, body work. $200 or offers, 383-3165.

'77 COUPE DE VILLE, EXcellent condition, $12,500 or best offer. 652-2864.

1972 PLYMOUTH CRICKET, transmission needs attention, $350. 598-5836.

1972 DODGE 9 PASSENGER wagon, very good condition, 59,000 miles. $1900 or offers. 383-6968.

1974 DATSUN B210, STANDARD, 47,000 miles, yellow, Phone 477-0445.

'67 FALCON, REBUILT INSIDE and out, bills to prove, needs paint job, asking $1,700. 388-9109.

'58 BEETLE, GOOD BUY, EXcellent running order, $400. 478-2539.

1970 DUSTER 340, 73,000 MILES, motor good, 3-speed floor shift, 6-10 p.m. 652-3752.

1974 BOBCAT, WOMAN DRIVEN, low mileage, will trade for Datsun truck with canopy, 598-3015.

'68 MUSTANG, HIGH PERFORMance 289, 385-5567.

1973 AUSTIN MINI 1000, 40,000 miles. Phone after 6, 386-7832.

'72 DODGE POLARA SPECIAL, 479-9225.

'65 VAUXHALL WAGON, $250. Runs good, 385-5196.

1973 LTD BROUGHAM 2 DOOR, new condition, must sell. 388-6102.

'68 NOVA 6 AUTOMATIC IN good condition. Best offer. 382-6516.

AT LEAST $400 OFF ON ALL NEW 1978 DATSUNS

THREE POINT MOTORS

77 DATSUN 710
Only 8,000 miles, four-door automatic, red with white vinyl roof, AM-FM radio $4,995

76 MERCEDES 300D
Only 17,500 miles, priced $5,000 less than replacement cost $16,975

76 DATSUN 710
Metallic green two-door with brown vinyl roof. Four-speed, tach., radio. A beauty $3,995

76 DELUXE CAB
Datsun 5-speed, canopy, truck mirrors, heavy-duty bumper, radio $4,395

75 DATSUN PICKUP
Automatic, many extras! $3,595

75 VEGA WAGON
Only 27,000 miles, radial tires. Nice unit $2,495

74 DATSUN 710
Only 26,500 miles, white two-door automatic, radio $3,495

74 MAVERICK
Only 19,000 miles, two-door automatic, vinyl roof, radial tires, radio $3,195

74 MERCURY
Comet four-door, only 34,000 miles, floor-shift $2,995

74 PLYMOUTH
Well-maintained Fury III, four-door automatic, power steering, power brakes, radio $2,995

74 ASTRE
Yellow hatchback, four-speed, radio $ 995

73 TOYOTA CORONA
Metallic gold, four-door, four-speed, radio $2,495

73 DATSUN 510
Gold four-door, four-speed radial tires, radio $2,395

72 DODGE COLT
Nice unit! Four-door $1,895

72 VALIANT
Automatic, radio $1,595

71 BUICK LESABRE
One-owner two-door hard-top $1,995

71 DATSUN 1200
Two-door sedan $1,395

69 DATSUN 510
Red four-door $1,495

Government at Hillside
385-6737

PAINTER MOTORS LTD.

Compare Selection

74 CHEV ½ ton auto
74 MUSTANG II Mach I
73 EL CAMINO
73 VENTURA Sprint,
73 NOVA V-8 auto
72 and 71 MUSTANG Mach I
74 JEEP CJ5 4x4
69 MUST cnvt., auto
67 DART GT 2 dr. auto
75 COMET 2 dr, 6 cyl.
74 ELDORADO 30,000 miles

PLUS MANY MORE
Compare Price

BANK FINANCING
1513 Quadra at Pandora
D-0346A 385-0122
(After Hours: 478-0790)

AUTO TRADER
Phone 384-8441

EXCELLENT
1973 Cortina L2000, just tested, new clutch, low mileage, local car, woman owner, snow tires, excellent radio, interior and heater. Asking $1750. Travel necessitates sale, 383-4094.

'73 BUICK LESABRE, LOW mileage, excellent, 350 engine, 2-door body, spotless interior, air conditioning, cruise control, power brakes, steering, $2450, between 5 and 8, 383-6428.

RARE
1951 Meteor Club Coupe, ¾ race flathead. This car has been rebuilt from the tires up. Showroom condition, best offer. 478-2326.

IMMACULATE 1975 BUICK Riviera, silver grey on grey with grey velour interior. Low mileage, 36,000, fully loaded. New Michelins, asking $6895 656-4850.

'72 AMBASSADOR SST, 360 V8, automatic, power steering, brakes. Radio, good tires. $950. Phone after 3:30 478-9714.

'76 PACER DL, AIR, AM-FM, 8-track plus, must sell — A steal at $2900. 598-5174.

75 TOYOTA COROLLA 1600, 4-speed, four door, 40,000 miles, radials, $2500. 383-2618; 383-2793.

1971 TOYOTA COROLLA, LOW miles, new paint, $1100. Phone 479-4563.

'77 TOYOTA CORONA WAGON, like new, 5-speed, $4800 or offers, 652-4976 or 652-9997.

1974 Z28 350 LT1, AUTOMATIC, $5500 or best offer. 658-5741 after 6.

1977 GRAND PRIX, 42,800 MILES, asking $5300 or best offer, 384-1677.

1965 COMET, AUTOMATIC, 6, good running order, $300. 478-8588.

Garden City Auto Sales LTD.

78 DATSUN B210, 4 spd, radio. decor pkg, 5,000 miles
74 COLT 2 dr H.T., 4 spd, AM-FM radio
74 DODGE Duster, 2 door, H.T., 360 auto, p.s., p.b.
75 FORD ranchero Loaded
75 DART 2 dr., 6 auto, p.s.
75 VALIANT 4 dr., V8 auto, P.S., radio
74 BUICK Appollo H-B V8
73 PINTO H-B 4 spd. mags
73 VW BUS 7 pass. 4 spd
73 FORD Capri V6 4 spd mags, radials, headers
72 BUICK Centurien loaded
71 VOLVO 142S, 2 dr. sedan
70 SUNBEAM Alpine GT. auto, radio
69 SKYLARK 2 dr. H.T. V8 auto, P.S., radio, low miles
67 MUSTANG 2 dr. H.T. V8
66 MGB; new paint, valve grind

TRADES WELCOME
No Reasonable Offer Refused

100% Financing O.A.C.
Open 9:00 A.M. - 9:00 P.M.

2978 DOUGLAS St.
382-9111
D 01319A

RACE CAR
'72 late model Sportsman (Olds Cutlass). NASCAR appr. Fresh 475 hp. 396, fuel cell, full floaters, wheels tires, safety equipment etc. Tandem trailer, brakes and tire rack. $5,500 or trade, 542-3435, Vernon, B.C.

'75 BUICK CENTURY, GOOD condition, 40,000 miles, power steering, power brakes, automatic transmission, 350 cu. in., new radials, $3995. 598-3480.

1975 PLYMOUTH FURY SALON four-door sedan, power steering, power brakes, selling due to posting. $3995. 382-3722 after 4 p.m. or phone at work, 388-1856.

'77 CORDOBA
air, cruise, tilt leather buckets, 27,000 miles. Immaculate. $6500. 477-0531.

77 FORMULA FIREBIRD, 17,000 ing, 400 4 barrel on 3 year or 36,000 mile warranty. Must sell. 479-0639.

'71 DODGE TRADESMAN 100 window van, seats 9, sleeps 3, asking $1500. '73 Fiat, 128 Sports coupe, asking $1000. 477-7090.

1973 MAZDA 808, IMMACULATE condition, 50,000 original miles. $2000 or best offer. Phone after 6, 382-3756.

'74 BOBCAT, MODIFIED GAS tank, 36,000 miles, 4-speed, excellent condition, $1700 or best offer. 478-8033 after 5.

'73 PLYMOUTH FURY III. SELL for parts or whole, 318 motor, still running, phone 385-6524 after 6 o'clock.

URGENT, 74 VEGA GT, LOW mileage, clean, runs well. Offers to $2300. 592-7176.

'70 CUDA, 383, 3-SPEED, SHIFT kit, positract rear-end. American mags. $1400. 743-2954 after 5.

'69 VW SQUAREBACK, FUEL INjection, excellent condition, $1200. 477-2310.

'69 CUSTOM BUG, MUST SEE, offers or trade for smaller truck. 477-9870.

1972 METEOR 2 DOOR HARD top, vinyl roof, just tested. $1295. 477-0695.

'69 CHEVY NOVA, 6 CYLINDER automatic, 4 door sedan, very good condition, $850. 595-4184.

1971 PONTIAC GTO, EXCELLENT condition, $1600 firm, 656-3492 afte 6.

72 MONTE CARLO, A-1, 350 AUTO and air. 385-9738 from 8-4:30, ask for John.

'76 GRAN TORINO WAGON, 24,000 miles, immaculate condition. $4400. 388-6035.

'69 DATSUN, 25,000 MILES, EXcellent condition, radio, asking $1600, 384-3577.

1971 CHEVROLET BELAIR, EXcellent condition, offers or trade for travel trailer. Phone 479-5319.

1970 TOYOTA CORONA, STANdard transmission, good condition, asking $1000. 382-9085.

MUST SELL BY THURSDAY night, 1973 Plymouth Duster, tested. $1350, 595-7919.

1968 VOLKSWAGEN 1500 BEEtle, new clutch and muffler, $550. 477-7436.

1973 ASTRE GT, MANY SPORT extras, manual, nice car. $1495. 592-7464.

73 GREMLIN, 6 CYLINDER standard, hatchback, tested, $950. 386-0405.

'68 FORD, POWER STEERING, power brakes, radial tires, $350. 595-8507.

'67 AUSTIN MINI STATION wagon, good condition, $500. 479-2210.

1971 MUSTANG FASTBACK, good condition, $2,000 or best offer. After 5 p.m., 382-5709.

'69 CHARGER, REBUILT 383, mags, tires, first $2,000. 385-7586.

1977 TRANS AM, FULLY LOADed, 477-0720.

'69 CORTINA GT, NEW TRANS and clutch. Offers, 477-8613.

1970 CORTINA AUTOMATIC, $450 or offers. 478-4963

'61 MINI STATIONWAGON, runs, $75 or best offer. 383-6374.

1968 VOLVO 122S, GOOD CONDItion, Radial tires, $850. 477-7436.

1972 PINTO, TOP CONDITION, 44,000 miles, $1400. Call 479-0155.

1970 DATSUN 510. FULL YEARS test, $795. 382-6655

1973 SUPER BEETLE, 34,000 miles, radial tires, 721-3846.

151 SPORT, IMPORT CARS

1977 BMW 530i
4-speed, air cond., 19,000 km., sunroof, AM-FM cass. stereo, metallic paint, Pirelli snows. $14,950. Phone 592-7468.

77 HONDA CIVIC, 31,000 KM auto, Hatchback $3895. Call MARTIN WHITE at SPEEDWAY MOTORS, 971 Yates St. 385-2415, D.00486A.

1973 CORVETTE STINGRAY, 350 automatic, power brakes, steering and windows, only 21,000 original miles, $8,400, phone 477-8712 or 385-3916, ask for George.

1962 SUNBEAM ALPINE, REbuilt engine, new clutch, rebuilt trans., new paint, 3 tops. Tested. Offers on $1600. 595-8082.

MUST SELL, '74 MGB, NEW RAdials, clutch, top redone, AM-FM stereo tape, 31,000 miles, $3350, 382-0637.

220 MERCEDES BENZ 1969
Sunroof, superb mechanical condition, $3100 bill to rebuild. Asking additional $1700. 474-1889 evenings.

"MY HEART BELONGS TO A Morgan". I would like to buy one in any shape. Robert, 385-6363.

FOR SALE; 1975 TR6, EXcellent condition. Phone collect, 724-0716.

1975 BMW 2002, METALLIC brown, 40,000 miles, very clean. 595-5304.

1969 ROVER TC2000, EXcellent condition, including recent paint, $2495, 595-6894 or 592-1577.

SACRIFICE $3150 FIRM
71 Formula 455, white Firebird, receipts for recent work, 384-4372.

1970 MGB, 70,000 MILES, 30,000 on 1973 engine. $1800 or best offer, 384-2232.

'68 VOLVO 144
Excellent condition, $1700 firm. 478-9748.

AUDI 5000

Limited supply of Audi 5000 still available. For further information please call me personally. Bruce Clarke at:

SPEEDWAY MOTORS Ltd.
971 Yates St. Victoria B.C.
Office 385-2415 Home 477-5751
D-00486A

INDY PACE CAR
Brand new with every conceivable factory option. One of only 158 4 spds manufactured. A true collectors item. To view call

YATES AUTO
950 YATES ST.
388-7722
D-01610A

INDY 500
Pace car. Brand new 1978 Corvette, every conceivable option included. GARDEN CITY AUTO SALES LTD., 2978 Douglas, 382-9111. D-00391A.

72 SPYDER
FIAT, radials, radio, tonneau cover, new paint, just tested. $2495. PAINTER MOTORS LTD., 2936 Douglas St. 385-1155. D-00346B.

1976 TR-7, 13,500 ORIGINAL miles, excellent condition. 388-9169 or 382-6724.

'76 TR-7 MOON ROOF, IN DASH cassette stereo, 20,000 miles, $5500. 479-8441.

'73 PORSCHE 914, IMMACULATE; offers to $4200. 658-8983 before 7:30 p.m.

'69 MGB, NEEDS BODY WORK, $995. 383-8985.

1975 MIDGET, EXCELLENT CONdition, asking $3,000. 385-1185.

1965 LOTUS SUPER 7, SERIES 3, 388-6417.

'68 MGB, $750.
642-3987.

'59 TR3 NEEDS RESTORING. $1050. 385-8879.

154 TRUCKS, BUSES AND VANS

LAST CHANCE
1972 Ford F600 5-ton with 20' aluminum box, 5-speed, 2 speed axel, 330 cu. in. 61,000 miles, radio, power steering, new tires, muffler and battery. City tested. $3800 firm. Call 721-3046 or view at 1-4061 Larchwood.

LIKE NEW
74 V.W. WESTFALIA, low mileage, like new, loaded. GARDEN CITY AUTO SALES LTD., 2978 Douglas, 382-9111. D-00391A.

MUST SELL '69 FORD E200 Econoline van, 6 cylinder automatic, new battery, starter, rear tires, travel scoop, recently painted, excellent condition, tested til May '79. $1950. 477-2746.

JEEP 4x4
Pick-up model with winch. Gov't tested. $1995. Pacific Mazda Peugeot, 385-1451, DL02073A

'75 GMC JIMMY SIERRA, 4X4. power brakes, 8 mounted tires, 350 automatic, power steering, $5800 or best offer, 652-1353, 652-3422.

!!! GET THIS !!!
'77 Jeep Wagoneer, deluxe, virtually all accessories but air conditioning, a real beauty, 19,600 miles. $7800. Phone 383-6870 anytime.

73 PASSENGER SCHOOL BUS, not up to motor vehicle inspection standards but, good for private use. $1500 or best offer. Contact F. Hughson at 656-1129.

'77 CJ5 DARK METALLIC BLUE, with spoke wheels, AM-FM cassette. C.B. radio. Custom made center console. $7000. 748-2664 after 5.

HUNTING, SKIING, BACK-ROADing or just around town, 1965 4x4 Jeep Wagoneer. Comparable to most 3 or 4 years old. Offers. For details, 478-9479.

'66 FORD ECONOLINE VAN, carpeted and panelied, good condition, runs well; $1200 or offers, or trade for small sports car of equal value. 598-4633.

½ TON FORD TRUCK, IMMACUlate, power steering, power brakes automatic, radio, one owner, good camperette, with roof rack, Victoria Press Box 218.

1956 LANDROVER 4X4, ALUMInum body, excellent shape, engine 1964 Rover 6 cylinder, rubber good, 4-speed, $1300. 745-6206 after 6.

'67 RANCHERO, NEW 302 motor, rebuilt trans, radials, etc. $1500. '73 Toyota Landcruiser 4x4, 30,000 miles, excellent shape, offers. After 5, 652-1319.

TWO FORD ¾ TONS
'73 and '74 360 4 speeds, 1 must go. Offers on $2300 and $3300. 384-7952, 5-8 p.m.

'75 DODGE TRADESMAN 200 van, 62,000 miles, power steering and brakes, 318 engine. Excellent condition. Asking $3895. 382-6093 between 5 and 6 p.m.

LETS MAKE A DEAL! CLEARance sale on all trucks, 40 trucks ria) Ltd., 2435 Trans Canada Hwy., Victoria, B.C. DL 01668A. 478-1774.

74 GMC ¾ TON VAN, 6 CYLINder, 3-speed, radio, new paint, 38,000 miles. $3450. Days 385-7727, nights 385-6538.

'69 FORD 100 4X4, RB 360 4-speed, split rims, new brakes, rubber and paint. $2600. 384-1826, after 5 p.m.

1972 RALLY GMC 12-PASSENGER window van, excellent condition, 64,000 miles, power steering and brakes, 350 V8, 652-1344.

1976 DODGE VAN, MAG wheels, asking $3500. Financing available on approved credit. Phone Mike Griese at 386-6791, 9-5.

1973 CHEV VAN, CAMPERIZED, immaculate, $5995, 384-2220 anytime.

'69 FARGO VAN, TESTED, MEchanically excellent, $1600. 382-3792.

CHEVY VAN. FULLY equipped, raised roof. Insulated. Best offer. 384-9466.

1975 ¾ TON DODGE PICKUP, low mileage, many extras, excellent condition, $5,100. 478-8558.

72 VW, 7 PASSENGER VAN, EXcellent condition. Asking $3,000 or best offer. 479-7627.

77 DODGE WARLOCK, RED with mags, gold trim, 400 automatic. Asking $6,200. Call 478-9932.

'69 VOLKSWAGEN WINDOW VAN camperized, extras and camping equipment. 656-7108.

'74 MAXI-VAN, CAMPERIZED, excellent running condition, $3,900. 592-3358.

SPORTY 1978 FORD F250, 7900 GVW, camper special, 8,000 miles, $7650. 658-5935.

MUST SELL '71 DODGE VAN, camperized, 6 cylinder, mags, radials, Cibies. $1,850. 383-4606.

1978 RANCHERO, BEST OFFER takes, 3315 Linwood Avenue, 382-5449.

64 CHEV HEAVY-DUTY ½-TON with accessory box (X Hydro). $550. 478-9627.

1974 FORD COURIER ½-TON pickup, automatic, 35,000 miles, $1,950. 479-4966.

REDUCED MUST SELL 1964 GMC Van, shag throughout, new battery, $900. 382-1837.

'63 PANEL TRUCK, 15,000 MILES on power train, Armstrong T-T, chrome spoke, best offer. 386-0094.

'66 CHEV ½ TON PICKUP, STEP side, 327 motor, 3 speed, 385-0458.

1962 ¾-TON CHEV.
598-5888

1973 INT. SCOUT, 4X4, 8,000 LB. winch, 47,000 miles, $4500, 384-4253.

HUNTER OR SKIER, 1966 SCOUT 4x4, good condition, $1080, 477-8002.

22' SCUBA.
385-7072.

154 TRUCKS, BUSES AND VANS

MANY TYPES
CARS AND TRUCKS
SELLING AT
Pretty Low Prices
1976 Chev. Impala's — Furys — Charger
1977 Crestwood 9 passenger SW
1977 Aspens — Volares — Cordobas
1970 GMC 6500, 16' Van
1974 Ford 350, 12' Van
1974 Ford 350, 12' Flatdeck
1973 Ford Kary Van, 12' box
1968 Ford 600, 14' Van
Some other models too
For more complete information
See at
AVIS RENTALS
1420 Quadra St. at Pandora
or Phone J. HAWTHORNE,
382-1033 (weekdays)

READY FOR SKIING, '66 FORD van; custom interior; queen size bed, carpet, leather, full length mirror, camperized, new paint job, new snow tires, mags, cassette deck, 6 cylinder automatic, new carb, hydraulic lifters, etc. Lots of cupboard and storage space 478-7195.

1977 DODGE ¾-TON 440, ONLY 21,000 km., with '76 11 ft. Falta Camper including jacks, fridge, furnace, toilet, only $11,900. Coastline Trailer Centre Ltd., 3388 Douglas, 382-6102. D-01346A.

1977 CHEV VAN, POWER STEERing, power brakes, sunroof, flares, interior partially finished. Phone 382-7001, ask for Joe.

1968 F350 1 TON FLAT DECK. 1963 Dodge 700, 24' tandem flat deck. Offers. 383-5732, 383-2261, evenings.

HAVE SECOND CAR, MUST sell '72 Chevy van, V8, tested, mags and radials, $3,000 or best offer. 479-0641.

DODGE DUMP 700, SINGLE Axle air. 90 degree hoist, excellent shape, $3500. Consider trade auto., boat, etc. 656-6806.

1965 FORD VAN, REBUILT transmission. '70 motor, air conditioning, many extras, excellent condition throughout. 658-8120.

HEY 4-WHEELER! '75 LAND cruiser, rollcage, header, 5 off road tires, 2 tops, 32,000 miles, $5,500. Call 478-0587 after 6 p.m.

'72 ECONOLINE WINDOW VAN, power steering, power brakes, radio, 8-track, dinnette, ice box, etc., $3000. 386-1607 or 598-6798.

75 DATSUN PICKUP, WELL maintained, camper equipped; offers to $2750. Days 388-5133, evenings 384-4088.

1969 GMC ¾ TON TRUCK, 90,000 miles, mechanics good, auto. transmission, power brakes, power steering, $2500, 478-3092.

MUST SELL DESPERATE '75 Ford 4x4 crew cab, excellent shape, offers. Maybe viewed in Victoria 642-3424 after 6.

'77 FORD F150 4X4 SHORT BOX, 351 V-8, AM-FM in dash, cassette deck, big tires and wheels, $6000 or offers. 386-3924.

'75 TOYOTA LONGBOX PICKUP, 4 speed, canopy, radials, AM-FM 8-track, excellent condition, $3800, 386-0217.

1971 WESTPHALIA VAN, GOOD condition, excellent tires, new engine. 477-5802.

1965 FORD FLAT DECK, STAKE sides, tested, good shape, $700 or offers. 385-7460.

'77 CHEV VAN, V-8 AUTOMATIC, radials, porthole windows, $5700 or trade on 4x4. 479-9844.

1954 INTERNATIONAL 1-TON flat deck, good all around truck, $1000 or best offer, 642-4358.

'65 VOLKSWAGEN VAN, GOOD shape, camperized, $1200. 478-8731 after 5 p.m.

1976 DODGE VAN. CUSTOMIZED, $5800 O.N.O., 595-3064.

1978 F100 STANDARD 6, BROWN, 14,000 km, $4500. 479-7201.

UNIQUE CAMPERIZED 1973 Econoline, must be seen, 656-5070.

'72 VW WINDOW VAN, 7-PASSENger, excellent condition. 592-1511.

FACTORY CANOPY FOR IMport truck, $250. 383-4549 after 5.

'74 DODGE MAXI VAN, STOCK, $2700. 386-1616.

'62 VW VAN, GOOD DRIVE train, but rusty. $225. 479-0623.

1974 TOYOTA LONGBOX, GOOD condition. Call 477-4435.

158 TIRES

MAGS TO CLEAR
Appliance, E.T., CDN, Western
Come See Our LOW Prices
Let us fit them with our wide
GENERAL GRABBERS
AT
D & D TIRE
1620 BLANSHARD
382-7283

TWO G78-14 GOODRICH SILVERtown whitewalls, studded, snow tires on 74 LeMans wheels, hardly used, $50 pair; one B78-13 summer tire on wheel, $10. 477-6380.

2 USED SNOW TIRES, 165SR15 on rims, from '74 Volvo 144. $80. 385-2324, 4:30-10.

NEARLY-NEW TWO STUDDED whitewall belted winter tires on wheels, size E78x14, $55. 383-2060.

WANTED: MAGS AND 50, 60 series tires to fit 240Z and Vega. 477-5108.

2-8 HOLE ¾ TON SPLIT RIMS, fits Ford, Chev or Dodge trucks, best offer. 479-5464 after 5.

TWO HR78X15 MICHELIN STUDded snow tires, $100, 652-2069.

160 PARTS, ACCESSORIES

WANTED: RIGHT FRONT FENDer and front moldings for 1969 Firebird. 478-8166.

'69 FIAT 124 SPORT FOR PARTS, front end damaged. Offers 383-2340.

350 CHEV 4-BOLT BLOCK, forged crank, both magnafluxed, heads, etc. 477-1693.

WANTED RED VOLKSWAGEN highback bucket seats, good condition. 598-5770.

'58 MERC ½ TON, NEEDS MAIN bearings, otherwise runs good. $250 or best offer. 592-2782.

WRECKING '63 ECONOLINE VAN and 1960 Morris 1000. Most parts available. Martin, 595-3501.

VOLKSWAGEN 1600 CC REBUILT motor, $300, or $350 installed. Days, 382-6020, nights 385-5340.

429 COBRA JET, WITH TRANSmission, $550 or best offer, 478-2846, between 6-8 p.m.

'61 MINI FOR PARTS, FIRST $50 takes. Between 8 a.m.-9 a.m. or 5 p.m.-5:30 p.m. 642-3468.

1957 CHEV BELAIR, 4 DOOR, V8 standard for parts. No rust. 656-4282.

COMPLETE CHEVY 283 MOTOR, and power glide transmission, $150. 479-2891.

2 BARREL HOLLEY RACING carburator, plus manifold, to fit '73 Vega, $50. 383-7657.

350, 11:1, .030, 194 HEADS, ETC. Disassembled $475. 478-3846 anytime.

WANTED: CRANK SHAFT FOR Mini 1000. Phone after 2, 656-2662.

HIGH PERFORMANCE, SMALL block, Mopar parts. 382-6949.

WRECKING 1967 CORVAIR, good body, no motor, 479-9736.

350 4-BOLT MAIN. 642-5080.

'70 COUGAR AND '58 PONTIAC Ambulance for parts. 642-3688.

FOR PARTS 1970 MAVERICK, $100. 477-9613.

'64 GMC ½-TON PICKUP, $150 or nearest offer. 478-7452.

WRECKING '68 DART AND '66 Chev. 479-4464, 5-7 p.m.

160 PARTS, ACCESSORIES

HABITAT'S
EQUIPMENT CENTRE
944 GOLDSTREAM AVE.
478-0811 DL-6078A

ENGINE REBUILT SPECIALS
4 CYL IMPORTS FROM $630
6 CYL DOMESTIC FROM $510
8 CYL DOMESTIC FROM $580
Installation available. For details call Ted 474-1231.

MOROSO 9 QUART PAN, FITS all big block Chevrolet, brand new still in box $80. Used Weber 11" clutch flywheel assembly $100. Power brakes set up for 60-66 Chev or GMC truck $15. Heater assembly for same $15. Ask for Brian 477-3405 after 5:30.

'63 VALIANT 2 DOOR HARDTOP, buckets with '68 318 automatic floor shift, mags and rally wheels, needs wiring and other minor work. Sell as whole. Phone 383-9410 or 386-2874 ask for George.

Why Sell Your Car?
Have your import or domestic engine done by professional rebuilders. Rebuilt engines available. Sea Power and Machine, 656-4341.

FOUR WEBBED SPOKE MAGS fit Datsun pick-up. Four 6.00X14" summer tires $45; Two F78x14 winter tires $50; two ER78x14 radial tires $100. 595-7397 after 5. 383-8000 anytime.

4 BARREL INTAKE MANIFOLD for small block Chev., $35; set of chrome valve covers for 283, $20; Chevy II rad, $40; '66 Chev Wagon, no motor or trans, $75; 479-9225 after 5.

VICTORIA 4-WHEEL DRIVE
FREE WHEELING HUBS for any make of 4-wheel drive. D-13531.
597 Hillside at Rock Bay 388-6511

WANTED: 1970 FIAT 124, INTErior and body in good shape, motor and transmission not required. 398-6519.

'62 ACADIAN 2-DOOR HARDTOP for parts or whole, $150. Leave message at 388-6542 days, 385-1265 evenings.

'71 TR6, PARTS, PHONE AFTER 12 noon, 479-4524.

CORTINA TRANS. $60. 383-1927.

HANDYMAN SPECIAL, 1962 AND 1964 Volvo B44, 386-2847.

350 SMALL BLOCK CHEVY headers. 385-4285 after 6 p.m.

162 AUTO REPAIRS, SERVICE and TOWING

DARYL'S MOBILE AUTO REPAIRS AND SERVICE
At your home or business, 24-hour emergency service. Phone 388-4436.
Special rates for Old Age Pensioners

RADIATOR REPAIRS, FAST TOP quality repairs at Maurice's Auto Body, 427 Beta St., phone 385-2381 or 384-8094. Located behind the Burnside Pay and Save Gas Station.

VM AUTO REPAIRS. SPECIALIZing in Volkswagen repairs. Low labour rates. All jobs guaranteed. 383-1212, 649 John St.

VOLKSWAGEN SPECIALIST. Beyer Brothers Automotive. Formerly Oak Bay 66. 1945 Oak Bay Ave., 598-3525.

COMPLETE AUTOMOTIVE AND marine repairs, $10 an hour cash or trade. 479-1249, 479-3740.

SCRAP CARS HAULED
Associated 478-9571

166 CARS AND TRUCKS WANTED

NEVER
SELL YOUR CAR
UNTIL
YOU HAVE
OUR OFFER
INSTANT
CASH!
DePape Motors Ltd.
779 Pandora 384-8035

WE PAY
the Highest Prices for
Your Clean USED Car
TRY US — YOU'LL BE
SURPRISED!
CONTACT CARL SPICER
Used car mgr.
Empress Pontiac Buick
GMC LTD.
382-7121 DL01227A

TOP DOLLAR
FOR
TOP CLEAN CARS.
Contact:
BRUCE LOCKHART
CORNELL-CHEV-OLDS
3050 Douglas 385-5777

CASH
"FOR GOOD USED CARS"
TRADE UP or TRADE DOWN
Call 382-9111
GARDEN CITY AUTO SALES
2978 DOUGLAS

CASH FOR LATE MODEL CARS
We Also Consign
ESQUIMALT AUTOMART LTD.
480 Esquimalt 382-7195

1973 DODGE CHALLENGER, 340, 4-barrel, will buy or consider trade. Phone anytime after 6, 383-3384.

WANTED: SOUND HONDA CIVIC Hatchback for cash, phone 477-9162 after 1 p.m.

WANTED TO BUY DATSUN 240Z, any condition. Phone George, 385-3513 or 383-8775

'68-'72 VW VAN, LOW MILEAGE, also small car. 384-9585.

WANTED: 1965 MUSTANG CONvertible. 112-743-2110.

HAVE $1,000, WANT LOW MILEage automatic, 595-3793.

168 CAMPERS, TRAILERS and MOTOR HOMES

'73 FORD ½ TON WITH NEW 8' Vanguard camper, includes jacks. Camper can be purchased separate from truck, total asking price $5700 or Camper $3000. Unemployed must sell. Phone 388-6998.

WANTED LIGHT WEIGHT trailer to rent, October 6th-15th. Prefer 17' Boler, Trillium or 13' Travel Mate with toilet. Will return immaculate. 477-3619.

1976 FORD ECONO VAN, AUTOmatic, power brakes, power steering, dual batteries, captains seats, raised roof, 3-way fridge, furnace, stove, porta-potti, our price $7,900. Phone 478-4175 or 478-4521.

'77 DODGE ¾ TON 440, ONLY 21,000 km, with '76 11 ft. Falta Camper including jacks, fridge, furnace, toilet, only $11,900. Coastline Trailer Centre Ltd., 3388 Douglas, 382-6102. DL01346A.

1977 STARCRAFT HARDTOP tent trailer, brakes, 3 way fridge, heater, 3 burner stove, AC-DC current, sink, sleeps 8, $3,150. 478-2326.

FOR RENT: 25' CHAMPION MOtorhome — excellent and spotless condition — all utensils. $280 per week — no mileage. Phone 478-2417.

'74 25' TERRY, DOUBLE BED, 2-door fridge, full bath, awning, $5900, 597-4354. Take smaller trailer in trade.

11' DEELIGHT CAMPER, SHOWer model, fully self-contained, $3995. Bobs Mobile Homes 25 Crease, 386-3623 DL-00414A.

1976 PROWLER 21' SELF-CONtained, excellent condition. Ideal for winter holiday. Extras, $6400. 656-1436.

1975 GMC 4X4 1-TON TRUCK with 11' self-contained camper. $9,500 or offers, 385-3220.

1964 CAVEMAN CAMPER, stove, oven, icebox, sleeps 4, offers on $850. 656-5225.

HARDTOP TENT TRAILER, 3-burner propane stove and tank. 656-6984.

RUSTLER HARDTOP TENT trailer, $550, 384-4253.

CANOPY, 8' FALTACRAFT, $160, 656-3638.

168 CAMPERS, TRAILERS and MOTOR HOMES

Wille Motors What A Way to Travel

78 Security 23'
BRAND NEW MOTORHOME
On FORD chassis, 400 V-8 auto., P.S., P.B., cruise control, air conditioning, stereo tape deck, fully self-contained including tub and shower $21,950

78 Security 20½'
BRAND NEW MOTORHOME
On FORD chassis with 351 V-8 auto., P.S., P.B., radio and, of course, fully self-contained Winter pkg. incl. dble. windows and insulation. ONLY $19,575

78 Security 22'
BRAND NEW MOTORHOME
On FORD chassis, 400 V-8, auto., P.S., P.B., stereo tape deck, cruise cotrol, fully self-contained including tub and shower. $20,975

71 Westfalia
4 cyl., 4 spd. with raised top $3895

77 Dodge
SHORTVAN, camperized, 6 cyl., standard. $8995

NOW IN STOCK
BRAND NEW SECURITY
8 FT. TO 16 FT. MODELS
Come See
and Compare Our
RV Vehicles
and Used Car
Selection
SEE
PAUL SMITH
DLR. D-00840A
3420 Douglas at Cloversale
382-2313
OPEN 9 TIL 9 P.M.

COASTLINE
TRAILER CENTRE
3388 DOUGLAS
(Across from Suburban Motors)
10% DISCOUNT
On all new RV's in Stock or at the Factory
(Offer good 'til Dec. 15, 1978). 1979 RVs are all up in price. Take advantage of this discount now and you'll save hundreds of dollars.)
PLUS
RECEIVE A
2% BONUS
If you buy before Sept. 30, 1978, we will give you an additional 2% on the discounted price towards any accessory item you might want between purchase date and Sept. 30, 1979.
FRONTIER TRAVELAIRE
RUSTLER
Full Financing Available
FULL PARTS AND SERVIICE
382-6102
D-01346A

DOMINION MOTORS
HOME OF
—LAYTON Trailers
—KIT Campers
—CHINOOK Motor Homes
—LITTLE CHIEF Toyota Motor Homes
SPECIALS
73-25' EXECUTIVE MOTORHOME Fully self-contained with air conditioner, awning, 4,000 K.W. Onan generator, 6 new 12-ply Michelin tires. In new condition. 48,000 miles.
New replacement price $50,000.
OUR PRICE $26,950
76 BRITTANY motor home, auto, P.S., P.B., AM-FM stereo, truck air, C.B., bathtub, large fridge, duct heat, T.V. ant., sleeps 4. Low mileage.
Was $16,950 NOW $16,450
Good Used RV's
73 18 ft. ARISTOCRAT on tandems, fully self-contained. Fridge, furnace, air conditioner. BARGAIN AT $3995
67 31-ft. AIRSTREAM $7250
70 10-ft. LANCE Camper $1995
PARTS, ACCESSORIES
REPAIRS
HOURS OPEN
Mon. to SAT., 8 A.M. to 5 P.M.
Dealer Licence Number D-00448A
1703 BLANSHARD ST.
(Across from Hudson's Bay parking lot), Victoria, B.C. 385-5012.

Fennell's
TRAILER SUPPLIES LTD.
PROPANE — REPAIRS
AND
APPLIANCE SERVICE
Custom Building
and
Van Conversions
Large Parts
and Accessories Store
652-3941
Mon.-Sat. 9 to 5
Sun. 12 to 4
6459 Patricia Bay Hwy.

ARE YOUR TRUCK SPRINGS ADEQUATE?
We sell and install DENDOFF Overload springs for all trucks including imports! Phone 384-0213.
LOGAN RV SERVICE CENTRE
650 Burnside East, near Douglas

CAB-OVER CAMPER, 10½' WITH fridge, stove, furnace, toilet, large dinette, wiring and tie-down brackets for truck. Offers, 477-0781.

WANTED: LIGHT WEIGHT CANopy for longbox, ¾ ton pickup, 3', 388-4678.

SOFT-TOP TENT TRAILER, $500 or best offer. After 5 p.m., 382-4916.

CAMPER FOR IMPORT WITH extras, excellent condition; offers. 652-2508.

FOR RENT, 12X60 TWO BEDroom trailer, partly furnished, Nanoose Bay, $165. 385-6340.

8' CANOPY, 33" HIGH, CARGO door, sliding windows, vents, excellent condition. 477-4185.

1975 FORD ¾ TON, CHATEAU professional van conversion, excellent condition, $8000, 477-9270.

CANOPY 8'X24" ALUMINUM SIDing, $225. Phone 652-4859.

MUST SELL U-HAUL TRAILER, asking $300 or best offer. 388-6506.

8½' CAMPER, VERY GOOD CONdition, 479-1396, 78 Kinsnam Place.

8' CAB OVER CAMPER, $950 OR best offer, 477-6666.

168 CAMPERS, TRAILERS and MOTOR HOMES

PEDEN
RECREATIONAL VEHICLE LTD.
VANGUARD
MOTORHOMES — CAMPERS
TRAILERS — 5th WHEELS
— VAN CONVERSIONS —
IMPORT CAMPERS
CANOPY TOPS
Tioga Motorhomes
"NEW"
JUST ARRIVED
2 — '79 Tioga 22 ½ ft. minimotorhomes. Both on GM chassis. One with dash air. Ideally laid out with large rear bathroom and large living area, one with Goucho and the other featuring comfortable lounge chairs. Beautifully decored. A must to see!!
1977 — 8'9" VANGUARD CAMPER with fridge, furnace and bunk kit. $3495
1977 — 9'6" VANGUARD CAMPER with fridge, furnace and bunk kit. $3695
1978 — 20½' VANGUARD MINI HOME on FORD chassis with 460 cu. in. V-8 engine, 20,600 km. $17,500
1978 — 20½' VANGUARD MINI HOME on FORD chassis with 351 cu. in. V-8 engine. Captain's chairs, cruise control, tilt steering wheel, 16,300 km. $18,150
Parts and
Accessories Store
SEE OUR COMPLETE STOCK of all components used to build, renovate or equip your camper, trailer or motorhome. All at reasonable prices.
REPAIRS
RENTALS
(Off Season Rates)
Consignment Sales
Van Tops Installed
PEDEN R.V. LTD.
386-3464
2855 QUESNEL ST. D-01950A
Behind Empress Pontiac Buick

IMPALA CAMPING WORLD
APOLLO
OTTO
BOLER
LIONEL
WINNEBAGO
FLEETCRAFT, SUNDOWNER
HOLIDAIRE, LEISURECRAFT
CANOPY TOPS — ACCESSORIES
PAT BAY HWY.—SIDNEY
656-5504 MDL 2488
OPEN 7 DAYS
ALL REASONABLE OFFERS
WILL BE ACCEPTED
PREVIOUSLY OWNED
1977 LEISURECRAFT Hardtop, crankup $1295
1975 LIONEL 85 tent trailer furnace, surge brakes, sleeps 6. ONLY $1895
1971 FORD pickup, V-8, AT., and 8' Vanguard camper. PACKAGE PRICE $2995
1969 SCAMPER 22', self-contained trailer, extra clean. $3895
1977 WINNEBAGO "Mini Winnie" 20RG, 360 Dodge V-8, C.W., auto, air conditioning $14,995

ZODIAC RV SALES
& SERVICE LTD.
1080 GOLDSTREAM AVE.
OPEN MON—SAT. 8:30-5:30
474-1228
DL02161A.
Special sale of nearly new trailers, 15'-30', single, and tandem axle. Sleeping 4 to 8. 5th wheel, Brill motor home, campers, trucks, automobiles, boats, outboard motors, and Zodiac inflatables. Large selection of trailer parts. Propane and Sani dump. Estimates and expert work done on all insurance claims by our large body and paint shops. Repairs to all makes of outboard motors, all repairs by qualified mechanics.

We've Got Them!
Parts - Accessories
PROPANE
All at
BOB'S
MOBILE HOMES LTD.
25 Crease 386-3623
DL 00414A

OKANAGAN
MOTORHOMES—CAMPERS
TRAILERS — CANOPY TOPS
Parts and Accessories
—REPAIRS—
"We Install Hitches and Do Wiring"
Open (Mon.-Fri. 9-6 p.m.)
LOGAN'S RV SERVICE CENTRE
650 Burnside, near Douglas
384-0213 D-00287A

DOGWOOD TRAILER SALES
PARTS — PROPANE
WESTERN WILDERNESS
Campers
WILDERNESS KOMFORT
Trailers
2630 Deville Road
Highway 1 at Millstream
478-6841 DL-00421A

8½' VANGUARD CAMPER, sleeps 4, includes roof racks, 2 propane tanks, 3-burner stove, 12 and 110 volt system, 16 gallon water tank and jacks. $1,400 or best offer. 652-1967.

RENTALS
PATTERSON MOBILEASE
384-0233 478-6368

'78 9'6" KIT CAMPER, SHOWER model, jacks, tie downs, fully equipped. $5595. Bobs Mobile Homes, 25 Crease, 386-3623, DL-00414A.

DELUXE 10½' 1974 VENTURE hardtop tent trailer, swing out kitchen unit, furnace, 2-way fridge, sleep 6, $2700. 478-5647.

1973 FORD VAN, RAISED ROOF, fully camperized, $5500. Any trades? 1216 Tattersal, 383-4984.

1976 DODGE MOTOR HOME, 9,800 miles, like new condition. All equipment. 477-6715.

FOR RENT: 21' WINNEBAGO motorhome, available Oct. 28th on. 477-2704.

RENT. NEW DELUXE MOtorhome, $150 weekly, 6c km. 477-0968, 477-2333.

RENT-A-MOTOR HOME
New units available, in large and small sizes. 112-245-3311.

1977 MINI MOTOR HOME, 10,000 miles, like new. $14,950. Will look at trades. 479-5905.

WE WILL BUY YOUR GOOD used Rec. Vehicle, Peden R.V. Ltd., 2855 Quesnel St., 386-3464.

7½' CAMPER FOR IMPORT truck. Stove, sink, icebox, intercom, $800 or best offer, 478-3368.

IMMACULATE 1974 15' VANguard trailer, complete with accessories. 1829 Penshurst Rd.

1976 WINNEBAGO, 12,000 MILES, as new, $15,000. 478-5974.

169 MOBILE HOMES AND PARKS

12 X 50 WITH LARGE ADDITION. Close in, Langford. Walk to all conveniences. Good price. Friendly Mobile Homes, DL-01635A, 474-1288.

SOOKE
Beauty — 3 bedroom double wide. Family park, $22,900. Friendly Mobile Homes, DL-01635A, 474-1288.

1344 SQ. FT.
Brand new on your lot, $31,900. '78 inventory sale continues till stock sold. Buyright, 474-2154.

GEORGE ESTATES
Only 2 locations left! Save big on 12 or 24 wide. These won't last. Buyright, 474-2154.

QUALITY DOUBLEWIDE in view location. For full information call Keith 478-6434 or 478-0034. Admiral Homes Ltd. DLR. 013438.

MOBILE HOME SPACE AVAILable October 1st, suitable for single wide, Sooke Park, 7021 Grant Road, 642-3651 or 642-5364.

14 X 70 DELUXE FLEETWOOD, '77, in beautiful adult park with view. 642-4690.

1979 - 14x70 MONARCH
Your location, our home. $20,900. Beat that! Buyright, 474-2154.

169 MOBILE HOMES AND PARKS

2 NEW DOUBLE WIDES
Nicely setup in Adult Park — All fixtures and drapes
24x52 3 bedroom (part basement) $26,750
24x60 3 bedroom, fireplace, family room, many extras, sundeck, awning $36,500
12x50 BUDDY —New carpets, 2 bedroom, low down payment. Balance $11,500 of $200 per mo. ance $11,500 of $200 per mo. ance $11,500 of $200 per mo.
12x60 LAMPLIGHTER 2 bedroom, tipout, really clean. $15,950
BOB'S MOBILE HOMES
25 CREASE 382-5647
DL00414A 386-3623

DRIVE BY
Beautifully treed Shirlmae Park, 697 Hoylake Road corner Millstream.
New 14x52 2-bed. furnished ready for washer and dryer
Complete with sundeck $22,450
Similar no sundeck
Make an offer
Others on display
Woodland DL 10972A.
Ask for Wayne or Les
478-4151, 478-1823

Friendly Mobile Homes
BUYING OR SELLING
For a sincere interest in your needs call:
1—1002 Goldstream Ave., Victoria,
474-1288 24 hours. DL01635A

GOOD BUY
12x60 2 bedroom, Atco Velmont in excellent condition complete with skirting and porches, situated in quiet secluded space, in Spectacle Lake Mobile Park. For more information and prices contact GORDON'S MOBILE SALES LTD., LADYSMITH, phone 245-3946 D.00237A.

ALL FURNISHED NOW EXCEPT
FOR
YOU
AT Twin Oaks. Only 6 sites to choose from, so hurry! View daily 1-5 or by appt. Drive to 1498 Admirals Rd. or call 474-2154.
Buy-Right Homes DL01927

12X56 PARTIALLY FURNISHED 2 bedroom mobile home in good condition. Situated in beautiful, quiet adult park, 20 minutes from downtown. Included Westinghouse frost-free fridge, washer and dryer. Admirals range, sundeck utility shed and drapes. 474-2477 evenings.

$12,950 OR OFFER
12' x 60' Tilt-out "Lamplighter" with appliances. $75 close-in trailer park rental. Cash or terms. 477-7750.

WHY PAY RENT? I'VE GOT A 2 bedroom, nicely decorated, new carpeting, all reinsulated, fully fur- located in Victoria City. Pad lot located in Victoria City. Pad lot $59 a month, 386-2809.

SELLING BY OWNER
76 Moduline, double wide, 24x40, 2 bedrooms, fully set up in park, children and pets welcome. $23,500, 388-4491 ask for Rob 8 a.m. - 5 p.m. Weekdays.

BY OWNER — 1972 — FOUR Seasons. Excellent condition. 52 x 12 2 BRs. Stove and fridge. Immaculate. Immediate possession. $11,000. Phone 385-5388.

OWNER TRANSFERRED must sell, $46,000. New double wide on ½-acre, near Florence Lake, 3-bedrooms, huge patio. 477-2040, 385-8592.

BY OWNER 60X12 MONARCH with storage shed, 4 appliances. Will trade property. Immediate possession. Any offers invited. Call 382-4808 anytime.

EXCLUSIVE 12X56 EMBASSY, remodelled interior, private sundeck, large workshop, closest to $15,000 takes, 478-8192 after 6, or 656-6260.

COSY 12X58, 2-BEDROOM MObile home, in Goldstream Villa. Features fireplace, large covered porch, spacious yard. $17,500. 474-1841.

THE DUTCH LATCH ON THE Malahat has for rent a 3-bedroom mobile home and also pad for mobile home. Would prefer retired couple. 478-1880.

UNBEATABLE PRICE!!
On this local 68x12 with double living room over 950 sq. ft.! Also private backyard! Much more! $14,500!! Buyright, 474-2154.

10'X40' MOBILE HOME ON SALT Spring Island, 12'x14' edition. Pay me $1700, take over payments or $4700 takes it; will consider trade for van or bus. 547-9582.

12 X 68 3-BEDROOM, SHAWnigan Lake, family park, $10,900. Friendly Mobile Homes, DL-01635A. 474-1288.

COLWOOD
12 x 68 1975 model, close to all conveniences. Friendly Mobile Homes, DL-01635A. 474-1288.

LOVELY 12 X 68, BATH AND ¾. Good location. Make an offer. Friendly Mobile Homes, DL-01635A. 474-1288.

BUY OUR OFFICE AND SAVE! 1152 sq. ft. beauty. Taxes, setup and delivery, $30,900. Options galore incl. Buyright, 474-2154.

24 X 52 DOUBLE WIDE. CLOSE in — Langford. Adults. Lovely location. Friendly Mobile Homes, DL-01635A. 474-1288.

DOUBLE WIDE, BATH AND A half, carport, large yard. Pets welcome. Friendly Mobile Homes, DL-01635A. 474-1288.

1972 3-BEDROOM DOUBLE wide, close to dockyard, Naden, golf course, offers, 382-1262.

181 TOURIST ACCOMMODATION

CRAIGMYLE GUEST HOUSE
English style bed and breakfast. Daily, weekly rates available. 595-5411 or 595-2697.

WINTER ACCOMMODATION
Call Victoria East KOA, campground and trailer park. Box 129 Saanichton, B.C. 652-3232.

190 ROOM AND BOARD

RETIRED?
Or just plain tired o shopping and cooking. Month's rest? Permanent home? Recuperating? Our location and food are excellent.
INFORMATION, 383-4164
GLENSHIEL HOTEL

OAK BAY GUEST HOUSE
3 vacancies, good home cooked meals, close to ocean and bus route. By the month or shorter periods if requested. Apply 1052 Newport Ave., or phone 598-3812, 595-6963.

STUDENT OR YOUNG WORKING male, Glanford area, $150. After 5, 479-1776.

ROOM AND BOARD, GORDON Head area, $200 per month, 477-5071.

ROOM AND FULL BOARD, $175 per month, private 5oom, 386-6545.

191 ROOM and BOARD WANTED

WOMAN NOT WORKING, WANTS room and board in family home. Victoria Press Box 208.

193 ROOMS TO RENT

LOW RATES
MAID SERVICE
Rooms by day, week or month. Singles from $40 per week, $125 per month. The James Bay Inn, 270 Government St., 384-7151.

FURNISHED BEDSITTING rooms, share facilities, reduced rent on one for caretaking duties. Phone 385-0058.

FURNISHED, SELF CONTAINED basement room with own bathroom $110. 595-6468 or 598-5310.

CLEAN BRIGHT WITH STOVE and fridge, near park and Straits, Oct. 1, $95 a month, 388-9809.

CLEAN FURNISHED, SINK, honest bachelor, working or income. 384-9622; 652-1374

CARPETED, FIREPLACE, share kitchen, baths and laundry. 658-1158 after 6.

THE DOUGLAS HOTEL. SPEcial winter rates. $55. weekly.

197 HOUSEKEEPING ROOMS TO RENT

FURNISHED ROOMS AVAILable, Sidney and Victoria, all appliances, utilities included. $130. 595-2310.

197 HOUSEKEEPING ROOMS TO RENT

FURNISHED VERY SMALL sleeping and light cooking room for girl in one of Rocklands largest, most elegant mansions. Private ½ bath, small fridge and stove. $95. 388-9155.

BEACON HILL PARK A BLOCK away, and shopping close by. Furnished room, share bath. All appliances and utilities included in rent of $105. Phone 477-0073 after 5 p.m.

OAK BAY AVE., NICE LOCAtion, near Rec. Centre and Village, bus stop at corner, cablevision, utilities included. Friendly atmosphere. $95 and $105. 592-1179.

FOR WORKING GIRL IN ROCKland mansion, large furnished with wall to wall carpet, share huge gourmet kitchen, $150; 595-7874 or 595-8496.

SMALL ONE-BEDROOM BASEment suite — 1 person only — Fairfield area — all utilities included: $185 per month. Call after 6 p.m. 598-5405.

FURNISHED, FAIRFIELD, INcludes stove, fridge, fireplace, $140-$150. Quiet student or working person, 383-1000.

TWO CLEAN ROOMS AVAILable, October 5. Ladies only. $77, Carberry, near Fort, 477-5878, after 4.

AVAILABLE IMMEDIATELY, clean bed sitting room, fridge, hot plate, furnished and carpeted, utilities included. 478-0915.

FAIRFIELD AREA, FURNISHED room with kitchenette, 384-5225, 595-8008 after 6.

QUIET CLEAN CENTRAL, SUITable for one mature lady. Nonsmoker. 383-1396.

1 AND 2 ROOMS, NEAR STADAcona Park. Suit quiet student, $85 and $65, 595-5288.

PRIVATE, SELF-CONTAINED room for mature person. Fairfield area. 382-0535.

CLEAN, KITCHENETTE, SINK, fridge, pensioner preferred, 1007 Johnson.

QUIET ROOM, FURNISHED, fridge, share kitchen, bath, $98. 384-4370 evenings.

LARGE BRIGHT ROOM, KITCHen, bathroom facilities shared by one, $166. 388-7605.

RITZ HOTEL—DOWNTOWN
Elevator service T.V. lounge
710 Fort St. 383-1021

CLOSE TO TOWN, EVERYTHING included. Call 386-1027 between 6-8 p.m.

BRIGHT ROOM CLOSE TO town, middle-aged, elderly lady only. 384-7474, after 5 p.m.

NEAR FORT-COOK. FRIDGE, stove, sink, fully furnished. Cablevision. 384-5920.

JUBILEE AREA, FULLY FURnished, stove and fridge included. Share bathroom. 595-5457.

2 HOUSEKEEPING ROOMS, 1. $95. 1, $140. 386-0998 from 2:30 to 6.

ONE QUIET HOUSEKEEPING room with balcony, $110, 388-7605.

BRIGHT, CLEAN, ON 2ND floor, Fairfield district. 382-6681.

200 APARTMENTS TO RENT UNFURNISHED

SEASPRAY
PROPERTIES LTD./REALTOR
1911 Quadra St. 386-3124
"THE APARTMENT SPECIALISTS"
1-BEDROOM
$230—1180 Fort 382-0822
$212—902 Caledonia 382-0760
$200—2622 Prior 383-6436
$205—55 Bay St. 383-7703
$215—2902 Washington 386-2535
2-BEDROOM
$255—2622 Prior 383-6436
$270—980 Wordsley 382-5622
$240—1255 Verdier 652-1524
"WE'RE AVAILABLE"
CALL BLDG. MGRS. OR
KIM GILES
386-3124 ANYTIME
"LAUREL POINT"
HARBOUR FRONT LUXURY
Spacious, 2-BR prestige condominiums are now available for rent. These top quality apts. contain frost-free fridges, self-cleaning ovens, dishwasher, in-suite washers and dryers. 2 bathrooms, w-w carpets, drapery and balconies. Laurel Point facilities include its own library, clubrooms, workshop, swimming pool, saunas, and underground parking.
"VIEWING BY APOINTMENT ONLY"
Kim Giles
386-3124

BAYWOOD ARMS
BELMONT MANOR
350-380 BELMONT
COLWOOD
PETS & CHILDREN
WELCOME
Fridge, stove, w-w carpets and drapes are included in rent. Bldg. features controlled entrance, laundry facilities, large balconies and enclosed play area. Close to schools, park and shopping.
1-BR from $190
2-BR from $240
To view call
Cathy 474-1051
Laurie 474-2915

DUPLEXES
878 BROCK
2 BR located in Langford $250 per month. Appliances, w-w carpet and drapes incl. For more information and appointment to view call: 386-2124.

HIGH QUADRA
Spacious and clean 3 BR, 1½ bath, fireplace, large storage and utility room. TO VIEW 386-3124.

TOWNHOUSE
2860 SOOKE LK. RD.
3-BR—$310 per mon. to view call 474-2482.

"MOVING UP ISLAND?"
Inquire about our TOWNHOUSES and Apartments in Port Alberni, Campbell River, Nanaimo and Port McNeill.

YOUR PLACE MANAGEMENT
1720 COOK ST. 388-7324
CAPSTAN COURT
630 Head St.
This is a quiet, adult building close to buses and shopping — A few suites available. Controlled entrance — Balconies, wall to wall.
Phone 386-0083
388-7324

Manchester Court
565 Manchester St.
Deluxe 1 and 2 bdr's available. Contact Mr. A. Olivier, Res. Mgr., Ste. No. 204.
Greenleaves Apts.
2523 Wark St.
Bachelor 1 Bdrm. available. Contact: Res. Mgr. Peggy Gustafson, Ste. No. 107.
Don Quadra Apts
3244 Quadra St.
Small 1 bdrm. available $180. Contact Res. Mgr. Mrs. N. Douglas, Ste. No. 1 or 382-6407.

SHELBOURNE 2 BR. $244
Large suite close to bus-shops, etc. Quiet adult block, covered parking. Controlled entrances. Cablevision, heat, etc. included. Eves. 385-0297, 477-4358.

PARTLY FURNISHED BACHElor suite, available October 1st. 1208 Rockland, 382-7883.

TWO 3-BEDROOMS, $212-$227, children, no pets. Colwood-Langford. 477-2548.

AVAILABLE OCTOBER 1ST, 1-bedroom suite and spacious bachelor, 2524 Quadra, 385-1615.

SEAVIEWS, ESQUIMALT, large, bright, one bedroom, unit. $220. 477-8096 John. 388-7557.

200 APARTMENTS TO RENT UNFURNISHED

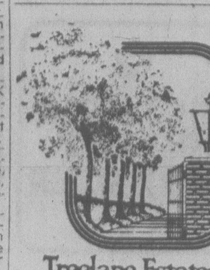
Treelane Estates
$270
PER MONTH — ONE BEDROOM
Apartments
Are now available in Victoria's newest twin towers — Tree Lane Estates. Why pay rent for a hole-in-the-wall today when you could be moving into an exciting new complex for as little as $265 per month, one bedroom — tomorrow?
Treelane Estates
103-105 Gorge Rd., features the latest in interior design, up-to-the-minute amenities, controlled access, color co-ordinated kitchens and baths, brand-name appliances and quality broadloom and draperies throughout.
The Features
Are built-in too! Saunas, Swirlpool Recreation and Hobby Rooms, Roof Gardens, Observation and Entertainment Room. Spectacular views and country-like setting just minutes from downtown.
Town Houses
Are also available from $305 per month; 2 bedrooms from $410 per month.
COME IN
Any day and see for yourself. Our charming hostesses will be pleased to show our fabulous complex.
103-105 GORGE RD.
OPEN HOUSE DAILY
MON.—THURS.—10 A.M.-9
FRI.—SAT.—SUN.—NOON TO 5
388-5332
(no appointment necessary)
Concord

BROWN BROS. on BLANSHARD
"People Helping People"
FIRST CHOICE IN APARTMENT RENTALS
REDWOOD PARK
(155, 157 Gorge Rd. E.)
Want to make a change? Tired of the same old place? Why not make your spring move to a bright, fresh suite in Redwood Park featuring a full-sized swimming pool, sauna, covered parking, and sundecks? Available immediately, one and two-bedroom suites from $225.00 and $265.00, heat included. Please call 382-6407 or 383-1750.

ELLERY APTS.
837 Ellery St.
One of our best apartment dollar values priced from $225.00 for two-bedroom suite, and from $190.00 for a one-bedroom suite. Heat included. Children welcome. For appointment to view please call resident manager 386-0045.

$247.00. Esquimalt. All utilities included. Modern 2 br. corner top floor apt. in small bldg. Balcony has some water views. Avail. Oct. 1.

$350.00. Quadra-McKenzie. Lovely ground floor corner condo in popular "Royal Woods". Incl. 1½ baths, carpets, many amenities. Avail. now to July 31, 1979.

$152.00. Jubilee. Attractive bright bachelor apt. incl. heat, water, cable, almost new carpet. Avail. Nov. 1.

$195.00 up. Lovely 1 and 2 br. apts. in new controlled entrance bldg., close to schools, bus, shopping, town. Balcony, carpet, parking. Children welcome.

$247.00. Esquimalt. Modern 2 br. apt. in elevated position. Incl. heat, cable, parking, swimming pool. Avail. now. Also 1 br. in same bldg. at $175.00.

$60.00 Close to Parliament Bldgs. Bright housekeeping room for mature lady.

PEMBERTON, HOLMES LTD.
1000 Government St. 382-8124

CAPTAIN'S WALK APARTMENTS
1357 ESQUIMALT RD.
SENIOR CITIZENS DISCOUNT
1 bedroom suites from $175
2 bedroom suites from $255
Large corner 1 bedroom and den from $265
Some with seaview
Covered parking available
Close to shopping, bus stop at door
Phone resident manager at 385-9381
SORRY NO PETS

PRESTIGE
2-BEDROOM APT. OVERLOOKING SWIMMING POOL, AT LAUREL POINT RENT INCLUDES IN-SUITE WASHER-DRYER, DISHWASHER, 2 FULL BATHROOMS, WALL TO WALL BROADLOOM, ACCESS TO GAMES ROOM, SAUNA, POOL, ETC. ALL LUXURY APPOINTMENTS. $625 PER MONTH. FOR APPOINTMENT TO VIEW, PLEASE CALL 383-6607.

PRINCESS LOUISE
310 ROBERT ST.
CHILD WELCOME
Large spacious 1 and 2 BR apts. available. Heat, hot water, cablevision and parking included. Reasonable rent. 478-5550, before 5, 384-5320, after 5.

1 BDRM. $225
AVAILABLE IMMEDIATELY
New Block, 1037 Wychbury, Quiet Street, Resident Manager, 388-4259, Goodwyn Management, 388-7923.

UNIVERSITY GARDEN HOMES
3 bedrooms, close to shopping and schools, 1½ bath, family room, cablevision, includes stove and fridge, heat, hot water, drapes, parking. Spacious lawn. Children welcome. No pets. 595-5313.

BACHELOR APARTMENT, drapes, wall to wall, heat, cable, top floor, seaview, mature adults. Esquimalt, Days 385-2526 evenings 383-5639.

SHELBOURNE-CEDAR HILL
2 bedroom basement suite, bath, separate entrance, non-smokers, no children or pets, $300 per month, 477-3748.

1 BDRM. $160
1100 Hillside, November 1st. No children or pets. Near new. 385-2481 9 a.m.-11 a.m.

YORK MANOR
James Bay one bedroom, swirl pool, heat, hot water, cable, parking. 121 Rendall. Phone 388-7226.

1 BEDROOM APARTMENT ON ground floor. Close to shopping centre. Walking distance to town. Suitable for mature lady. Phone 592-9240.

WALK TO WORK
2 bedroom, $255. New paint, carpet. Avail. Sept. 30th, 385-0077.

656 ADMIRALS
One bedroom, available now, for students $180, seaview. 479-1194.

CHARACTER 3 ROOM SUITE, Mt. Douglas Park area, fireplace, etc. 477-3192.

ONE BEDROOM, LIGHT, HEAT and water included. $175. Quadra and Tattersall, call 658-8817.

200 APARTMENTS TO RENT UNFURNISHED

BROWN BROS. on BLANSHARD
"People Helping People"
BACHELORS
$165.00 The Prince Charles Apts., 215, 217, 219, 221 Gorge Rd. East.
$159.00 Skyline Apts., 2925 Qu'Appelle St.
$151.76 Wallmere, 2180 Haultain St.
ONE BEDROOM
$180.00 829 Admirals Rd.
$178.61 Antrim Court, 2310 Quadra St.
$190.00 Blackwood Manor, 2664 Blackwood St.
$213.00 The Charles Dickens, 243 Gorge Rd. East
$204.50 Continental House, 464 Lampson St.
$265.00 Dupont Villa, 345 Michigan St.
$190.00 Ellery Apts., 837 Ellery St.
$210.00 Gordreau Apts., 129, 131, 135 Gorge Rd. East; pool, sauna, swirlpool.
$180.00 Louise Apts., 1143 Pandora Ave.
$156.25 Pandora Villa, 1130 Pandora Ave.
$225.00 830 Pembroke St.
$200.00 The Prince Charles Apts., 215, 217, 219, 221 Gorge Rd. East.
$200.00 Redwood Park, 155, 157 Gorge Rd. East; pool, sauna.
$207.00 Vista Royale, 1345 Pandora Ave., swirlpool, sauna.
TWO BEDROOMS
$210.00 537 Burnside Rd.
$285.00 The Charles Dickens, 243 Gorge Rd. East.
$225.00 Ellery Apts., 837 Ellery St.
$275.00 Gordreau Apts., 129, 131, 135 Gorge Rd. East.
$300.00 The Prince Charles, 215, 217, 219, 221 Gorge Rd. East.
$290.00 Redwood Park, 155, 157 Gorge Rd. East; pool, sauna, heat incl.
$300.00 1731 Rockland Ave.
$211.00 Royal Commodore, 715 Vancouver St.
For further information call:
BROWN BROS.
AGENCIES LTD.
385-8771 (anytime)

SINCE 1887
Pemberton, Holmes Ltd.
1000 Gov't. St. 384-8124
ROCKHEIGHTS VILLA
742 LAMPSON ST.
Good sized apartments in elevated location. W-W carpet, drapes, heat, water, cable, parking, etc. Indoor heated swimming pool.
1 bedroom $175.00
2 bedroom $247.00
Call Manager 388-5320
PEMBERTON, HOLMES LTD.
384-8124

CLOVERDALE
TOWNHOUSE COURT
991 CLOVERDALE
ONE BACHELOR
HEAT AND CABLE INC.
CHILDREN WELCOME
Open to View 12-7 p.m.
Contact Manager in Ste. 101
385-0814 or 385-0991 ans. ser.
GREEN BANK
DESIGNS LTD.

ESQUIMALT
Naden area, 1340 Sussex St.
Phone 386-6652
Bachelors, $160; 1-brs., $182; 2-brs., $214. Includes heat, cablevision, parking, carpeting, drapes, appliances, sauna, swirlpool, resident manager.

LAUREL POINT
New 2 bedroom suites some with F.P., 5 major appliances, facilities associated with luxury accommodations, choice of 2nd-10th floor, serene harbour setting, close to Parliament buildings, $500 to $800 monthly, purchase option, 388-6751.

WATERFRONT
Country resort setting. A carefully layed out smaller apt. 1 bedroom plus den, 7 steps from parking to private entry. $225 plus utilities of approx. $25. Roscoe Developments Corp. 642-5254.

CAIRN VILLA
Modern 1 and 2-bedroom, park-like setting off Old Esquimalt Rd., Heat, cablevision and parking. Mature adults only. Sorry, no pets. 383-3239.

OAK BAY — 1 BLOCK FROM marina, ground floor apartment with large patio, 2 bedrooms, 2 bathrooms and utility room with washer and dryer. Rent $575. Lease available. Phone 385-5702 during business hours.

BRIARWOOD MANOR
465 Niagara Street
Available spacious 1-bedroom suite, top floor, 1 block sea, near Parliament Buildings, unfurnished $225, furnished $275 per month. 384-4529.

CAMOSACK MANOR
1035 BELMONT AVE.
Victoria's finest highrise apartment, large 3 bedroom suite, unsurpassed view. Available Nov. 1st. Appointment to view call 598-7542.

BEACHFRONT
Willows Beach, 1 bdrm., basement suite. Oct. 1st occupancy. $250 per month includes utilities and washer and dryer. Eves. 592-3652.

ESQUIMALT, ONE BEDROOM $179. Bachelor $160. Available October 1st. Heat, hot water, cablevision included, phone 478-3854 or 382-5056.

THE SENTINEL
The desire to live in the Sentinel reaches from coast to coast. One and two bedrooms available. 385-1249.

2-BEDROOM APARTMENT WITH seaview, wall-to-wall carpeting, colored plumbing; 1-bedroom apartment with colored plumbing; 1-bedroom house on waterfront in Sooke area. 642-3287.

1-BEDROOM APARTMENT, free parking, sauna, cable, games room, laundry facilities, very quiet, in Topaz Park, close to bus, theatre, shopping centre, gambling joint. 385-1557.

WALK DOWNTOWN, 2315 Dowler, at Queens. One bedroom, $190. Small, quiet building. Guest room. Parking, Elevator. Rental information, 478-6354.

RENTING NOW
On Beacon Hill Park
Bachelor and 1 bdrm, w-w carpeting, pool, saunas, parking, laundry. 385-4850.

OCEAN VIEW, FAIRFIELD, 2 bedrooms, 2 bathrooms, fireplace, 5 appliances, adult oriented condominium, October 1st. Year lease. $400 monthly. 384-8653 4-8 p.m.

CENTRAL PARK PLACE, NEAR to town, 2-bedroomn suites available, Oct. 1st, adults only, no pets, 382-0652 after 11:30 a.m. for appointment.

SEMI-WATERFRONT, 2 BEDroom, park-like setting, adult oriented block, utilities not included in rent, reliable tenants only, phone 386-0604.

LANGFORD ON GOLDSTREAM, large 1 bedroom apartment, adults, no pets, available October 1st, $210 per month. 477-3808.

ESQUIMALT, NEAR NADEN, 1 bedroom, 2-bedroom, bachelor suite, good view. Children welcome. 385-4832.

CUTE AND COZY, SEMI-DEtached one-bedroom, own entrance. Heat, hot water, parking, $215. Lease, no pets, 598-1145.

3-BEDROOM CONDOMINIUM, 1124 Esquimalt Rd. $300 per month. 479-5617.

NEW 3 BEDROOM TOWNHOUSE, fenced yard, garage, basement, fireplace. 388-4232.

BACHELOR AND TWO BEDroom available, $100 and $135. Vic West. 386-7607.

2-BEDROOM SUITE METCHOSIN, non-smoker, $260 month, 658-5180.

200 APARTMENTS TO RENT UNFURNISHED

BROWN BROS. on BLANSHARD
"People Helping People"
THE CHARLES DICKENS
NEW
243 Gorge Rd. East
Situated on the beautiful Gorge waterway on landscaped gardens. Close to major shopping areas. Bus stop to and from city centre right at your door. Heat included. Covered parking available.
One Bedroom Suites from $203
See our resident manager for a special move in bonus. Please call 388-6448 or call Brown Bros. Agencies at 385-8771.

1-BEDROOM SPECIAL
"While They Last"
INCLUDED in the Rent is your parking, water and most important your heat. — A saving of $30.00 per month on your rent.
BEAT OUR RENTS
899 CRAIGFLOWER
384-1101 384-6606
TOD HACKETT
CONSTRUCTION LTD.

WEST COAST COURT
At Blanshard and Hillside
"completely furnished on request"
A few choice one-bedroom suites left in this centrally located complex. Most suites face a beautifully landscaped courtyard, access corridors battle all street noise so the convenience of a busy location is completely protected from any hustle and bustle. Fully covered parking available with two separate elevators from the parking area to the east and west wings of this fine Di Castri designed building. Convenient banking and other commercial services available within the complex.
For special move-in privileges on these remaining suites and to view please call Mrs Henry at 388-4721 or visit us on the site daily 9 a.m.-5 p.m.

STOP
Looking for a nice clean building and very reasonable rent? Our rent includes parking and, most important, your heat; a savings of $30 a month on your rent.
899 CRAIGFLOWER
384-1101 384-6606
TOD HACKETT
CONSTRUCTION LTD.

VILLAGE GREEN APTS.
384-1955, 383-1912
We have bachelor, one and two bedroom apartments and townhouses available for your immediate occupancy. Manager's Suite, 213-122 Menzies, Caretaker's Suite, 14-119 Croft.

ASCOT HOUSE
1537 MORRISON STREET
Close to Jubilee and 2 bus lines. 2 bed suite with balcony. Carpets, drapes, frig. range. elevator. Nice quiet bldg. Rent. $280 per month. No children, or pets. Phone 596-2411 or 595-6278 9-5 P.M. or 385-0991 ans. service anytime.
GREENBANK DESIGNS LTD.

HAMPTON COURT
159 COOK ST.
New luxury suite in charming heritage building overlooking Beacon Hill Park. 3-bedroom, large living room, dining area, kitchen, 2 bathrooms, 1800 sq. ft. in total. Includes fridge, stove and 2 parking units. $650 per month. Lease and references requested. 382-3983.

PRIVATE BEACH
Condominium with private entry. Secluded adult oriented complex, 30 mins from downtown Victoria. 3 units available from 1000 sq. ft. to 1300 sq. ft; 2 bedroom, 2 bathroom, vacuflor, dishwasher, fridge and stove $350-$395. Roscoe Developments Corp. 642-5254.

CRAIGHOUSE
885 CRAIGFLOWER RD.
1 bdrm suites, avail. now, $195 and up. 1 and 2 bdrms avail. Oct. 1 Fridge, stove, drapes, cable, w-w. Vic West bus at door.
385-5406

ESQUIMALT, SELF CONTAINED bachelor suite, private home, bed living room, bath, kitchenette, private entrance, close to bus and shopping, middle aged business lady only, single occupancy, available now, $120. 384-2034.

Waterfront Apts.
Absolute peace and quiet a priority from $185, 3 only available. Roscoe Development Corp., 642-5254.

FENCED YARD
Southern exposure, 3 bedrooms, with basement, all utilities and parking, laundry facilities, $359. Fort near St. Charles. No pets. Lease. 598-1145.

VERMAY MANOR
Has 1 and 2-bedroom suites available now. Adults, no pets. 385-4132, 384-9793.

VICTORIAN APT.
2111 SPRING RD.
1-BR from $170, Parents with child welcome. Res. 383-6989.

VIEW TOWERS
One bedroom and bachelor suites for rent. Phone office hours 8:30-12 and 1-4, Monday-Friday. 382-0922.

VIC WEST
2-bedroom suite, $235. Includes drapes, fridge, stove carpets, cablevision, bus stop at door. 384-6383.

VERDON MANOR
Has 2-bedroom suites available now, kids and pets O.K. 382-0332, 384-9793.

VIC WEST, BACHELOR AND 1 bedroom, heat cable and parking free. Near bus stop and downtown. Mature adults please. After 4, 386-7245.

ESQUIMALT-CLOSE IN
3½ room, bright ground floor apt. with heat, hot water, cable and parking, $197. Dickie Agencies Ltd. 919 Fort, 383-2810 or 382-4312.

BASEMENT SUITE, AVAILABLE OCT. 1st, $200 PER MONTH, SIDNEY, CALL ROSS BRACKEN 388-4271. J. H. WHITTOME & CO. LTD.

LARGE CHARACTER SUITE, wall-to-wall, new fridge and self-cleaning oven. $350 includes all, 595-4680.

2 BEDROOM APARTMENT, ESquimalt district, $196 per month. Call 478-5691 evenings.

2-BEDROOM, UTILITIES INcluded, Central Saanich, available October 1. $249. 652-5564.

200 APARTMENTS TO RENT UNFURNISHED

WINDSOR COURT APTS.
252-254-258 Gorge Rd. E.

BRIGHT SPACIOUS APTS. HEAT INCLUDED. EXCEPTIONAL RECREATION FACILITIES
Including:
50' indoor swimming pool — saunas — Swirlpool — Squash court — Tennis Court — Universal Gym.

1 Bed. from — $215
2 Bed. from — $275
2 Bed. 2 full Baths — $325

Adults only — No pets

For information or appointments please call Resident Managers:
Mrs. Noad
383-0509
Mrs. Pepperall Jr.
384-6305
Mrs. Pepperall Sr.
384-6103
Mr. John Johnston
386-3692
Office. Mon.-Fri.
388-4555

MacArthur Park Estates

PRINCESS PEMBROKE APTS.
1020 Pembroke St.
(By Athletic Park)

New Building
Children Welcome
Close to Town, Schools and Shopping

W to W carpets, Drapes, Large balconies, Elevator, Controlled Entrance.
DISPLAY SUITE

1-Bedroom Suites $195-$220

RESIDENT MANAGERS
MR. AND MRS. J. BRANT
382-9454

Anytime
SORRY, NO PETS

Chateau Rockland Apts. Ltd.

YOUR PLACE MANAGEMENT
1720 COOK ST. 388-7324

CUBBON RENTALS
1035 NORTH PARK
1044 BALMORAL ST.

Now available for viewing the second stage of this fine building. We have Bachelor and One Bedroom units available for the senior renter. This adult building has a billiard room, TV lounge and games room for your convenience. Suites have coloured appliances, deluxe carpets, tasteful wallcoverings in kitchens and bathrooms. Cablevision and heating allowance included in your rent. We have underground parking and two elevators. Close to Wellburns, consistently one of Victoria's lowest priced supermarkets. To view these suites call at our office between 11 and 2 p.m. Monday to Friday. After hours, Suite 408 or call 388-7324 for pickup at your convenience.

AVAILABLE OCT. 15
EXECUTIVE TOWNHOUSES
ROCKLAND AREA

Three-bedroom luxury townhouses.
Featuring:
—Brick fireplace
—Three baths
—Self-cleaning range
—19 cu. ft. Frost-free frig.
—Washer and Dryer
—Garburator
—Built-in vacuum system
—Dishwasher
$550 per month
Phone 385-8714 to view

Century 21 WESTERN HOMES
1037 Cloverdale 386-3494

1 BR with terrific view. $175. Avail. Oct. 1-78. 388-6314.

1 BR Hillside-Quadra. $200. Avail. Oct. 1-78. Call Mrs. Kenny 383-9139 or 388-6314.

FAMILY SUITES

855 Ellery St. in Esquimalt. It will pay you to check these out right away with Mr. and Mrs. Atkinson experienced resident managers. Phone 382-2942. Goodwyn Management.

THE SEAFORTH

Townhouse units, plus third storey penthouse suits available. Renting from $225-$350. Amenities included, controlled underground parking, fridge, stove, washer and dryer.
547-549 ESQUIMALT RD.
Manager's suite, No. 10, 384-7735 or 9-5 weekdays, 388-4232

TWO BDR. SOOKE TOWNHOUSES, SECLUDED LARGE GROUNDS BUT WITHIN WALKING DISTANCE OF TOWN. CHILDREN WELCOME. RENT TO INCLUDE HEAT, LIGHT, WATER IF DESIRED FROM $250 P.M. IMMEDIATE OCCUPANCY. PHONE CARETAKER 642-4267 OR BRITISH AMERICAN REALTY LTD. 385-1431.

ONE BEDROOM, QUIET, CLEAN, well controlled building, elevator and laundry facilities, drapes, carpet, stove, fridge, storage, balcony, cablevision, heat, water parking. Close to shopping centre, bus, parks, Senior Citizens' Centre. Adults, no pets. 382-2221.

ROYAL OAK

Lge. 3 B.R. upstairs ste. for rent. Heat and hot water incl. $250.00. Call 479-1667.
J. H. Whittome & Co. Ltd.

1 BEDROOM SUITE, HEAT, HOT water, cable, drapes and carpet, $210 per month; mature persons, no pets. Fort Pemberton area. 595-3379, 1-7 p.m.

VERY REASONABLE. BEHIND Parliament. Ocean view. 1, 2 bedrooms, bachelor, 45 Boyd. 385-6853.

200 APARTMENTS TO RENT UNFURNISHED

KIM
PROFESSIONAL MANAGEMENT

Featuring choice apartments, w-w carpets, drapes, fridge and stove in controlled buildings. We now have one bedroom suites available at reduced rent for acting as relief Managers two days a week for further information phone office 386-3281.
Evenings and weekends
388-5852 - 385-5292

YOUR PLACE MANAGEMENT
1720 COOK ST. 388-7324

YOUR PLACE MANAGMTNT DELUXE 2 BEDROOM CONdominium. Bright well appointed suites with large appliances. For further information please call Mrs. Volk, 658-8855.

DARWAI

855 DUNSMUIR

Overlooking West Bay Marina, 1 bedroom from $185-$195. Includes drapes, wall-wall carpet. Heat cable and water. Please call 384-6352.

ONE MONTH FREE

Large two BR suites with ensuite storage room. Close to schools and bus. Available immediately.
Mrs. Scholefield 386-0850
Creighton Property Mgmt.
388-4422

QUADRA-COOK
1 bedroom corner suite, available immediately, rent negotiable.

DOWNTOWN LOCATION
Centrally located 2 bedroom suite, available immediately in a quiet building. Would suit elderly or mature. Rent negotiable.
Oracle Management 388-7813 or 592-3163.

JAMES BAY LUXURY — 1 bedroom suite — panoramic view, sauna and pool, underground parking. $289,000. Available now. 384-9335.

WALKING DISTANCE TO TOWN — well-kept older block, bachelor and housekeeping room. To view call 384-5830.
david burr ltd.
656 Fort St. 384-9335

ACROSS FROM LAKE
3 BR WITH ENSUITE PLUMBING, ONE SIDE OF DUPLEX IN LANGFORD. OWNER PAYS ALL UTILITIES — INCLUDES ELECT. HEAT. $350 PER MONTH. CLOSE TO SCHOOLS AND SHOPPING. 386-7521 or 478-5718. BOORMAN INVESTMENT CO. LTD. 612 FORT ST.

ROCKLAND AREA
Spacious one bedroom apartment, fireplace, separate entrance, newly renovated, children and pets welcome, $300 per month, call Realspan Properties Ltd., 388-6454.

BACHELOR BARCELONA, $159. Available October 15th or November 1st. Near Beacon Hill Park on Pendergast. Electric heat, parking, cable included. Mature Person preferred. 382-3624.

1 BEDROOM, LARGE LIVING room, bedroom, dining room, kitchen; bathroom, stove and fridge included, pets welcome, $150 per month, 388-5539 after 6.

HIGH QUADRA: CHARMING, clean bachelor suite with fireplace, in a fine old mansion, lovely parklike surroundings; quiet, single lady, no pets. $190. 382-5240.

BAY-COOK ST. CHARMING, SPAcious, clean bachelor suite with Murphy bed, some furniture; quiet, single person, no pets, $180. 382-5240.

BACHELOR SUITE, $120. 1-BEDroom suite, $150. Share bath, nice older renovated house. Esquimalt area. 385-0024.

ADMIRALS RD.—NEAR NADEN Large 1-bedroom suite, seaview, heat covered parking, cable. October 1st. $177 monthly. 384-9503.

AVAILABLE OCTOBER 1ST, Bachelor $175. Children welcome, persons 21 or over. 2136 Ridge Rd. 383-8813.

LANGFORD-COLWOOD AREA, large 2 bedroom, near schools, shopping and transportation. $221. 478-4109.

SUITE IN CHARACTER HOME, Rockland Street, fireplace, 2 bedrooms, utilities included, $295. 382-6844, 383-5570.

OCTOBER 1ST, ONE BEDROOM, small pet welcome, Lampson Street. 383-5641.

COOK-PANDORA, ONE BEDroom, $160, most utilities included. 383-1840.

BACHELOR SUITE FOR RENT $150 including heat, cable, parking. Phone 598-6211.

201 APARTMENTS TO RENT FURNISHED

FULLY FURNISHED 1-BEDroom suites, color TV, Queen bed. Maid service. Pool, sauna, swirl pool, elevator, laundromat. Oxford Castle Inn. 133 Gorge Rd. East. 388-6431.

ONE BEDROOM, ESQUIMALT, quiet, clean, well controlled building. Colour T.V., etc. Heat, water, cable, parking included. Near shopping, bus and rec centre. Adults only. No pets. $270. 384-3220.

AVAILABLE IMMEDIATELY, 2 bedroom bottom duplex, wall to wall carpet, Gordon Head. $300 monthly, includes heat and hydro. References required. 477-5543 after 6 p.m.

ROYAL VICTORIAN MOTEL
Weekly and monthly rates, large units, some 1 and 2 bedrooms from $180 per month and $55 per week. Please call 385-5771.

DOWNTOWN FURNISHED STUDIO SUITE. AVAILABLE IMMEDIATELY. KENT APTS. 1322 BLANSHARD. MATURE ADULTS. $180. 592-7536.

2-BEDROOM PLUS DEN ON main floor across from Beacon Hill Park. November 15th to May 15th. $350. Call Mr. Briggs, 592-3978.

JUBILEE HOSPITAL AREA, ON bus route across from shopping. Fully furnished including linen and kitchenware. 'Bachelor', $220. Adults, no pets. 592-9516.

BASEMENT SUITE, OWN ENtrance, large bedroom, kitchen, sitting room and bathroom, furnished. Quiet, clean, tenant, 1 person only. Esquimalt $160. 382-6990.

SMALL SELF-CONTAINED suite, near Mayfair, for older man, who could do odd jobs, TV, phone, hydro, heat included, $50 monthly, Shawnigan 112—743-2736.

THE DUTCHMAN INN
Modern suites, day, week or month. 2828 Rock Bay Ave., 386-7557.

ESQUIMALT AREA
Bachelor suite, $120. Share bath, nice, older renovated house. 385-0024.

SOOKE BY THE SEA
Bachelor and 1-bedroom apartment, weekly and monthly rates, private wharf. 642-5644.

BACHELOR SUITE $190 to $215
Near City Centre
Everything Supplied
Michelangelo Apartments 383-0742.

LARGE GARDEN, BACHELOR IN Cordova Bay, fireplace, separate entrance, carport, $180 per month. References, 658-5658, after 5.

1-BEDROOM BASEMENT SUITE, heat and hydro included, $155 per month. To view, 1041 Bay Street, back of building, after 6 p.m.

COZY COTTAGES WITH FIREplaces. No pets. Malahat Bungalows, 478-3011.

JAMES BAY FURNISHED small 1-bedroom basement suite, $140. 595-6468 or 598-5310.

201 APARTMENTS TO RENT FURNISHED

MONTHLY
WEEKLY
DAILY

Adjacent to Parliament Buildings on quiet street. Fully furnished one bedroom suites. Phones (no charge for local calls), colour TV, saunas, pool, games room, coin laundry, utilities.
THE ROYAL SCOT INN
425 QUEBEC ST.
PHONE 388-5463

NEAR DOWNTOWN
MONTHLY —
WEEKLY — DAILY
Newer block with spacious fully furnished suites. Color TV, linen and dishes supplied.
HARTNELL HOUSE
1204 YATES ST.
383-0742 or 386-2812

BEACON HILL PARK BY THE sea. Near park and bus, modern quiet building. 675 Niagara Street. Tastefully furnished, carpeted, maid service available. Bachelor $240, 1 bedroom $290, Two bedroom $411. Includes heat, cable, linens and dishes. 383-3824 or 478-5617.

BEST WESTERN
TRAVELLERS INN
710 Queens Ave at Douglas. Large units, queen size beds, colour TVs, including kitchen. Available October 1. Weekly maid service from $252 per month. Call 388-6641.

CRAIGFLOWER MOTEL
On Gorge waterway, offers deluxe bachelor and 1 bedroom suites at special winter rates. All the comforts of home. Completely furnished with maid service and laundromat on premises. Call 388-7861, Concord.

SHERWOOD PARK INN
123 Gorge Rd. East
386-1422
Furnished bachelor and one bedroom suites all have kitchenettes. Weekly and monthly rates. Enjoy the benefit of a full facility hotel.

ROYAL VICTORIAN MOTEL
Weekly and monthly rates, large units, some 1 and 2 bedrooms from $180 per month and $55 per week. Please call 385-5771.

NOW RENTING IN THE SUN Crest Motel, all new fully furnished bachelor apartments for $300 per month. Including all utilities plus maid service. For further information please call 384-5122, 360 Gorge Rd. East.

CHARACTER FAIRFIELD 4-suite building, bachelor suite with separate bedroom, close to town and transportation, 1 year lease available, immediate occupancy; $175 per month. Mr. or Mrs. Hemingway, 383-5998.

ESQUIMALT — CLOSE IN
Large (2 bdrm.), 4½ rm. apt. with main furniture, covered parking, heat, hot water (laundry), and cable. Sorry, no pets. 1 quiet child O.K. Available now. $226.
Dickie Agencies Ltd., 382-4312

ESQUIMALT - CITY SIDE
Several bright 3½ rm. apts., with main furniture plus heat, hot water, cable and parking, $197 to $206; available now and Oct. 1st. Dickie Agencies Ltd., 919 Fort, 382-4312 or 383-8307.

SMALL SELF-CONTAINTD suite, near Mayfair, for older man, who could do odd jobs, TV, phone, hydro, heat included, $50 monthly, 385-0655 or Shawnigan 112—743-2736.

LARGE SUITE, FIREPLACE dining room, 2 bedrooms. Washer, dryer, ample storage (own basement). Heat included. Downtown, on bus. Available October 15 or November. $325. 479-2736.

BACHELOR SUITE — NEAR Mayfair, $125, including utilities. Gentleman preferred. Available immediately. 385-0655.

ESQUIMALT NEAR NADEN one-bedroom in five plex, private entrance. Cedar panelling, utility room, $207 per month. 382-5263.

PRIVATE ENTRANCE, 1 BEDroom suite on main floor; available now. 388-4607.

VIEW ROYAL 2 BEDROOM COTtage, $240, also Bachelor $165 includes all utilities. Adults. 479-8112.

SELF-CONTAINED BACHELOR, non-smoking gentlemen intending to live singular, 385-5444.

VIEW ROYAL STUDENT SUITE, $99. Share kitchen, includesall utilities, adults. 479-8112.

LARGE SELF-CONTAINED SEMI-furnished, quiet bachelor, $177, 388-7605.

BEACON HILL, SPACIOUS, bachelor, pool, sauna, whirlpool, parking, $260, 658-8842.

NEAR NADEN
Bachelor apartment, heated, cablevision. 384-7392.

1-BEDROOM BASEMENT SUITE, furnished, wall-to-wall, $165. 383-3264 after 3:30

3-ROOM SUITE FOR ONE QUIET daytime worker or student, $95, 384-9876.

$175. 2 BEDROOM BASEMENT suite, partly furnished, close to town. Utilities included. 383-9612.

1 BEDROOM APARTMENT, $132 per month, near Naden. 383-9857.

202 APARTMENT FURNITURE TO RENT

MAIS
FURNITURE and APPLIANCES
RENT
COLOR or BLACK-WHITE TV'S
FURNITURE—APPLIANCES
MICROWAVE OVEN
at PENNIES per DAY
1821 COOK
385-2435

STANDARD FURNITURE
Three Rooms from
$40 per month
Immediate Delivery
382-5111

MONTH TO MONTH
Piece or Group
CAMOSUN FURNITURE RENTAL
942 Fort St. 383-3653

203 APARTMENTS WANTED

WANTED: 2-BEDROOM APT., heated, unfurnished. Brother and sister, 1 neutered cat, overseas veterans, pensioners, 384-8946.

YOUNG WORKING GIRL REquires one bedroom suite in older type building. Fairfield area. Maximum $200. Phone 479-6196.

TWO RESPONSIBLE SENIOR UVic students require quiet, 2 bedroom apartment or duplex. Non-smokers, references. 656-4995.

GRADUATE STUDENT SEEKS clean, bright apartment, older district. 385-9474 evenings.

204 SHARED ACCOMMODATIONS

WANTED: GIRL 19 HAS BEAUTIful furnished apartment to share with one other girl. T.V. and everything you could want. Please phone Lee at 479-3488 or 383-6583 anytime.

AVAILABLE IMMEDIATELY
Four furnished bedrooms, kitchen, large bathroom, laundry, utilities included, $100-$125 month. 595-8618 after 5:30 p.m.

UNFURNISHED SINGLE ROOM and fireplace, carpeted, drapes, for congenial girl. Sharing lovely older home with 4 other girls. 382-8375.

2 QUIET PEOPLE WANTED TO share large house on 4 acres in secluded area, close to shopping and University. Pets welcome. Call 477-2203.

YOUNG ADULT TO SHARE lovely character house cross from Gorge Park with two others, $125. 383-9352.

BURNSIDE AREA, ONE OR TWO rooms to rent. One or two females. Share all facilities. $150. 383-1226, evenings.

YOUNG MAN WISHES TO share furnished 2 bedroom apartment, centrally located, $130 rent. 592-0743.

WANTED: PERSON TO SHARE 2 bedroom house Fairfield area. 388-5026.

SINGLE WOMAN TO SHARE 2-bedroom apartment, Jehovah's Witness only need apply, 384-9840.

FOR OCTOBER 1ST. 3-BEDroom, Fairfield area near Dallas Rd. Pool, fireplace, 595-5616.

ONE PERSON 25 TO SHARE custom made house near Pat Bay Highway, $160. 656-7032.

204 SHARED ACCOMMODATIONS

MAN AND 3 YEAR OLD SON require person with child to 6 years ($150 per month) or 2 students ($85 each per month) to share quiet 3 bedroom home. 384-0248.

ROCKLAND AREA, LARGE sunny bedroom, available for a mature young lady in a character mansion, 3 minutes from downtown, $165 including utilities. 598-6854.

206 DUPLEXES TO RENT

$300.00. Langford. Modern 3 br. upper unit of 4 plex. Sundeck, stove, frig. w-w carpeting. Avail. now.

$300.00. Colwood, near Belmont Secondary. Large 3 br. sxs 2 level, fenced yard, balcony. Avail. Nov. 1.

PEMBERTON, HOLMES LTD.
PEMBERTON, HOLMES LTD.
1000 Government St. 384-8124

JAMES BAY
$400 per month. Modern 3-bedroom just steps to the sea. Appliances, carpeted. Available immediately on a month to month basis.
JACK MEARS
OAK BAY REALTY LTD.
RENTAL DEPARTMENT
598-3321

SEAVIEWS—COLWOOD
Near new 2 bedroom, rent includes, stove, fridge, water; wall to wall carpeting, drapes, sundeck, laundry and extra strong storage rooms. Available Oct. 1st. Rent guarantee, $325 per month. No dogs. 478-8361 or 592-1331.

OCEAN VIEW
Huge new 3 level deluxe duplex in lovely country setting. 3 bedrooms, 3 bathrooms, rec room, over 2,300 sq. ft. Available Sept. 1st, $435. Roscoe Development Corp., 642-5254.

SEAVIEWS—COLWOOD
Near new 2 bedroom, rent includes stove, fridge, water, wall to wall carpeting, sundeck, laundry and extra strong storage rooms. Available Oct. 1st. Rent $325 per month. No dogs, 478-8361, or 592-1331.

VICTORIA WEST TWO BEDroom side by side studio style, fridge, stove, carpets, curtains, covered garage and fenced yard. $325 includes water. One year lease requested. Available now. 386-6571.

FOUR BEDROOMS, WALL TO wall carpet, stove, fridge, washer and dryer, drapes, within one mile of city, $350 plus utilities. 382-2004. After 5 weekdays, all day Saturday and Sunday. Available October 1st.

LANGFORD, 2 BEDROOM SIDE by side, Goldstream Ave. Available now, family preferred, $200. Utilities not included. No pets. Phone 478-2877, 386-7359.

NOV. 1, FAIRFIELD AREA, 2-bedroom, Hilltop duplex, city and water view, post and beam style, wood panelled, mature adults, no pets, 383-2938.

2-BDRM., COUNTRY TOWNhouse, wall-to-wall, fridge, stove, automatic dishwasher, curtains, storage area, utilities extra, Sooke waterfront. Phone 479-8445.

SIDE-BY-SIDE DUPLEX, THREE bedrooms, master ensuite, full basement. Drive-in garage, fridge, built-in stove. Available now, $350, 386-7848, after 3:30 weekdays.

DUPLEX FOR RENT, 3 BEDrooms, electric heat, fireplace, rural surroundings. Phelps Ave., $325 per month. Phone 595-5339.

AVAILABLE IMMEDIATELY one bedroom, stove, fridge, heat and water included. Burnside area, $180. 384-5524, 9-5, 384-9663 after 5.

DUPLEX FOR RENT, 3 BEDrooms, electric heat, fireplace, rural surroundings. Phelps Ave. Phone 595-5339.

DUPLEX FOR RENT WITH 2-year lease; also sell $1000 down, assume mortgage; make an offer, $45,000. 386-0846 after 5:30.

AVAILABLE OCTOBER 1ST, side by side duplex with 1½ baths, 3 bedrooms and basement, $350. 477-2473.

VIC WEST — SIDE-BY-SIDE, 2-bedroom, fridge, stove, water included. $275. Available October 1, 478-3854.

SIDE BY SIDE, 2 BEDROOMS, stove, fridge, curtains, $240, 3403 Bethune, off Cloverdale. 385-3989.

SIDE-BY-SIDE, 3 BEDROOM DUplex, carport, full basement, available October 1st. $350. 721-3372.

TWO-BEDROOM DUPLEX FOR rent in quiet area in Esquimalt. 652-4243 after 6 p.m.

2-BEDROOM, FRIDGE AND stove, heat and water included, $250 per month. 386-0846.

2-BEDROOM, FRIDGE AND stove, wall-to-wall carpet, 384-0269, after 3.

THREE BEDROOM HOUSE FOR rent. Available now, 384-1539, after 4.

3 BEDROOMS, 2 BATHROOMS, Vic West, 208 Wilson Street, available immediately, $300. 384-8958.

THREE BEDROOM SIDE BY side duplex, fireplace, available October 1st, $275. 478-3848.

210 HOUSES TO RENT UNFURNISHED

SECLUDED COUNTRY HOME, 2 acres, 3 bedrooms, spacious living room, dining room, fireplace, rec. room with bar, horse corral if needed, 20 minutes from schools and shops. Highland district. Asking $450 per month. 479-2409 after 5. Interested parties only please.

2-BEDROOM PRETTY QUIET, fridge, stove, drapes, 30 ft. living room, fireplace. Wilkinson area. Need couple, one not working fulltime, for occasional pet care, owners on hilltop. No children, $350. 479-2710.

CLOSE TO ALL AMENITIES
Attractive, clean, 3 bedroom house, for rent in University area. Close to schools shops and bus route, available Oct. 1st, $400 per month, Call 477-2706 after 4 p.m.

AVAILABLE OCT. 1ST, OR OCT. 15th, attractive 2 bedroom bungalow, w.w., and fireplace, clean, close to Hillside Mall, $325 per month, prefer Christian couple, 592-9611 before 9 a.m. or after 6.

SOOKE, 3 BDRM., NO BSMT. HOME, ON TWO-THIRDS OF AN ACRE, QUIET LOCATION, NO APPLIANCES. $375 PER MONTH. CALL ROSS BRACKEN 388-4271.
J. H. WHITTOME & CO., LTD.

ROYAL ROADS AREA
1-bedroom cedar shake cottage, suitable for 1 person. Semi-secluded, includes most utilities. Available October 1. No pets, $175, 479-6760.

GORDON HEAD, CLOSE TO UVic, 4 bedrooms, 3 bathrooms, wall to wall, dishwasher, 2 fireplaces, rec room, $550 per month, 477-4976 after 6.

WHY RENT
Would you prefer to rent for $375 per month or purchase for as low as $295 per month new home, 3 bedrooms. 652-1777 or 658-8846.

AVAILABLE NOW, ESQUIMALT, 2 or 3 bedroom, basement, no children or pets, 561 Head Street, $350. 477-0812.

2-BEDROOM HOUSE, GARAGE, storage shed, chicken house and barn on 2 acres with creek 479-1236.

SHAWNIGAN LAKESIDE HOUSE for rent, fully carpeted, fireplace, $290 per month includes summer months. Phone 724-2639.

FOR RENT 2 BEDROOM, FULL basement, Shawnigan district close to village and schools and arena, $350. 478-8434.

$350. 2 BEDROOMS, DOUBLE width mobile home on private lot. Quiet street, off Happy Valley. Drapes included, 478-0238.

COMFORTABLE 2 BEDROOM country house, beautiful setting, couples preferred. Reasonable, 478-9664, 8-11 a.m.

3 BEDROOM FARMHOUSE IN Duncan. May arrange for use of farm buildings. Family preferred. $300 per month. 479-7565.

SMALL OLDER COTTAGE LIKE home. Automatic oil heat. Cul-de-sac street, Richmond Lansdowne Area. References. $240. 592-2265.

2-BEDROOM OLDER HOUSE, 3251 Orillia, off Burnside. Large lot for big garden. Rent $300 per month. Call 592-3461.

2 BEDROOM HOUSE, WALL-TO-wall carpet, fireplace, full basement. No pets. $310. 478-8957, 6-8 p.m.

2 BEDROOM HOUSE, GORGE area, close to shopping and schools, fridge, stove and carpet, no pets, $350. 479-4455.

WEIRS BEACH, SMALL 2 BEDroom, with heatilator fireplace, and sundeck, available Oct. 1st, $200. 592-4422.

210 HOUSES TO RENT UNFURNISHED

WESTMONT REALTY (1977) LTD. 388-4434

1226 JOHNSON
Bright 1 and 2 bdrm. suites — walking distance to city centre. Child welcome. 384-0132.

PIERS ISLAND
2-bdrm house, acorn fireplace, all appliances, on peaceful waterfront lot. 388-4434.

920 HILLSIDE
Cozy 1 bdrm suites in quiet bldg. $180 and up per month. Utilities incl. 383-1447.

DELUXE TOWNHOUSE
$450 per month. Brand new, two bedroom townhouse in country setting. Can be leased with option to purchase. For complete details contact:
388-4434 RICK KINNIS 477-9394

BROWN BROS. on BLANSHARD
"People Helping People"

$500.00 3 1464 Fort Street. 3 bedrooms, 2 bath, den, washer, dryer, stove and fridge. Covered parking.

$435.00 No.12 4391 Torquay Dr. Three-bedroom town house, full basement, fireplace, w-w carpet, very nice.

For further information please call:
BROWN BROS. AGENCIES LTD.
385-8771

Century 21 WESTERN HOMES
1037 Cloverdale 386-3494

Lovely 4-BR home in Langford on ½-ac. fenced yard. 2600 sq. ft. living space. Fireplace, curtains. Finished rec. room. $450.

Super 2-BR condo. Cook-View. Fridge, stove, dishwash., drapes. 1150 sq. ft. Amenities $325.

Call 388-6314 for more info. on the above.

$500.00. Metchosin. Large 4 br., 3 bath country home with extensive water views. Incl. 2 FP, appliances. Avail. now.

Central Saanich. Modern architect. design 4 br. executive home on 2 acre estate with 3 horse barn. Incl. FP, appliances. Lease. Avail. Oct. 1.

Parklike setting on Burnside West. Spacious modern 4 br. executive family home with 4 br., 2½ baths, 2 FP, family rm., study, extras. Lease. Avail. now.

PEMBERTON, HOLMES LTD.
1000 Government St. 384-8124

WATERVIEW PATIO TOWNHOUSES
—Overlooking Victoria Harbour
—Overlooking Victoria Harbour
—Embraced by Waterfront Park with tennis courts
—Private sunny patios
—W-W Carpets, drapes and appliances
—Free parking
—Minutes from downtown
3 BEDROOM $355.00
724 SEA TERRACE
P. R. BROWN AND SONS LTD.
762 FORT ST. 385-3435

PATIO TOWN HOUSES
Adjoining park with tennis courts. A few steps to Victoria Harbor and waterfront walk ways.
New 2- and 3-bedroom townhouses with private patios.
Five minutes from downtown with free parking.
Carpet W-W with drapes and appliances.
2-Bedroom — $295.
3-Bedroom — $325.
P. R. BROWN & SONS
762 Fort St. 385-3435

Oak Bay - Willows
BEACH ACCESS
SEA VIEWS
Min. 1 yr. lease req., $550 per mo., 3 bdrm., 2 bath, lge. kitc., sep. DR, LR and den. Both with F.P., excellent condition throughout. References required. PAULINE CASS, 598-1448. Seaspray Properties Ltd., 595-3151.

FAIRFIELD AREA — 2 br., fireplace, full basement with large fenced yard in quiet area with shopping close by. Avail. Oct. 1st $420.

GORGE AREA — OFF CRAIGFLOWER — 3 bdrms 1½ baths, fireplace, stove and fridge with sundeck over the carport. $375. Avail Oct. 1st.
david burr ltd. 384-9335

GORDON HEAD, HIGH LOCAtion on quiet street, new 3 bedroom home with fully finished recreation room, and a large sundeck. Fireplaces in living room and rec room. Wall to wall, 1½ baths, no appliances. Lease required. $550 per month. Call Royal Trust 388-4311.

BOAT MOORAGE
at your back door. Magnificent view of the Sooke Harbour, 2 bedrooms, 2 bathrooms, fireplace, vacuflo, dishwasher, fridge, stove, parking. Our last townhouse unit $385. Roscoe Development Corp. 642-5254.

ON THE BEACH
2 bedroom cottage, fireplace, in estate grounds. Immediately available. Adult oriented. 30 min. from downtown. Roscoe Developments 642-5254.

DOWNTOWN CONVENIENCE
Centrally located 3-bedroom home with basement on Cook Street near Johnson. Handy to all buses and walking distance to full shopping and entertainment facilities. Minimum upkeep outside. Appliances included. 595-0765 or 595-5376.

JAMES BAY
½ block from ocean, living room with fireplace, dining room, kitchen with eating area. 2-bedroom with third in basement. H.W. heating. $300 per month. 385-9405.

AVAILABLE NOW, LARGE older 3 bedroom house, fridge, stove, some curtains. Full basement, garage, yard. Ideal for student. Children and pets welcome. Near Sears. 479-5116.

OAK BAY, ON CUL-DE-SAC, very near Jubilee Hospital and recreation centre, spacious, tastefully furnished, 4 bedroom home, $600. 595-6468 or 598-5310.

FIRST MEMORIAL SERVICES
Serving the public and exclusive area. Undertakers for the Memorial Society of B.C. 658-5244.

AVAILABLE NOVEMBER 1ST. Large 3 bedroom, rent $350. Children and pets welcome, references please. Phone 386-3678.

LANGFORD AREA, 2-BEDROOM, oil stove, large storage area, close to shopping. $310. Phone 478-1721 between 9 and 5 weekdays.

MALAHAT — 27 ACRES FARMette, 3 bedroom house, fireplace, sunporch, out buildings, $425 per month, 382-7522.

3 BEDROOM HOUSE, JUBILEE area, fridge, stove, $360 per month, 652-5657 after 5.

AVAILABLE NOW, IN COwichan Bay, 2 bedroom house, $235 per month. 382-7515.

GORDON HEAD. 5 BEDROOMS, 2 baths, 2 fireplaces, rec. room; October 1st, $430, 477-5900.

OAK BAY EXECUTIVE, PANcramic view, 3 bedrooms, 2 fireplaces, $575, 658-8968.

4-BEDROOM HOME, 425 OBED. Occupancy immediately. Pets o.k., 652-2701.

CADBORO BAY, 2 BEDROOM rustic cottage, $400. November 1st. 595-7609.

IN GLEN LAKE AREA, OLDER 2-bedroom house, available October 1st. $200 per month. 478-4655.

210 HOUSES TO RENT UNFURNISHED

2 BEDROOM HOME, CHILDREN and pets welcome. $315, 595-5239.

LANGFORD, SMALL HOUSE, 2 bedrooms, 478-3575.

211 HOUSES TO RENT FURNISHED

Brentwood Bay waterfront. Modern 4 br. home with jetty. 12 month lease. Avail. Oct. 1.

East Sooke. Modern 2 br., 2 bath with extraordinary water views. No pets. Suit older couple. Avail. Nov. 1.

Metchosin. Modern 2 br. home with superior water views. Working couple preferred. Lease. Avail. now.

PEMBERTON, HOLMES LTD.
1000 Government St. 384-8124

IN NICE AREA, NEAR BUS, shopping and beach. Fully furnished 2-bedroom, ground-level house on large lot. Suitable for Retired People. Winter months only. November 1st to March 31st, '79. $375, utilities included, except phone. Phone early morning or evening, 477-2507 also 477-9887.

WATERFRONT, SHORT TERM LEASE, 3 BDRM. FURNISHED HOME, DISHWASHER. OLDER OR RETIRED COUPLE PREFERRED. NOV. 1 TO APRIL 30TH. $450. PER MONTH. Call ROSS BRACKEN, 388-4271.
J. H. WHITTOME & CO., LTD.

SPOTLESS 3-BR. HOME. CENTRAL LOCATION, CLOSE TO BUS AND SCHOOLS. $475 P.M. LEASE. AVAILABLE OCT. 15. 388-4271.
J. H. WHITTOME & CO. LTD.

SHAWNIGAN LAKE WATERfront, 3 bedrooms, 2 bathrooms, fireplace, washer-dryer, carpets, bar, 3 car garage, boathouse and wharf, October 1st to June 1st, $400 month. 598-6956.

MILL BAY WATERFRONT, fully furnished, one-bedroom cottage. Sorry no children or pets. $200 per month. Phone 112—743-9556 or 598-1341.

CORDOVA BAY COTTAGE FOR 2 persons only (married couple) no pets, 1 block to beach — shopping, churches. $215. Leave number 9-11 a.m. 658-5224.

HORNBY ISLAND RESIDENCE near Tribune Bay. Fully, completely furnished, for rent. Rate negotiable. 112-335-2334.

AVAILABLE OCT. 1, 3-BEDroom, washer-dryer, separate garage, quiet area, $350. 941 Darwin, 382-0637.

2 BEDROOM, CENTRAL SAANich, fireplace, garage, work area, on half-acre, in-law suite owner occupies. 652-1587.

FURNISHED CABINS FOR RENT in beautiful downtown Sooke, close to everything. Phone 642-5491.

ESQUIMALT — ROCK HEIGHTS, 3-bedroom executive home, available October 1, 384-7070.

212 HOUSES WANTED TO RENT

RETIRED CARPENTER AND wife and small dog wish to rent with option to buy 2 bedroom, dining room, fireplace, basement, $300-$325 monthly, 595-0242 or Collect 112-537-9275.

PROFESSIONAL WOMAN WITH 2 small dogs requires 2-bedroom home for November 1st. References provided. 595-4244 days, or 384-0484 evenings.

NORTH SAANICH AREA
3-bedroom unfurnished house to rent or lease for up to a year, while we build. Can supply references. Call 656-4170 evenings or mornings at 8.

WANTED
Executive home, 3 bedroom, 2 bath. For doctor. 592-1768. Seaspray Properties Ltd.

PROFESSIONAL GARDENER and competent handyman seeks house with garage. Services rendered for reduced rent. References. 384-3858.

PROFESSIONAL COUPLE NEED large house with good basement and double garage or outbuilding. Phone day 384-3935, evenings 479-0175 or 479-9882.

RESPONSIBLE COUPLE, URgently seeks 2 bedroom house in private country setting, acreage if possible, suitable for horses; rent negotiable. Call 652-4647.

2 MATURE QUIET STUDENTS would like 2 bedroom house, duplex or apartment in Fairfield or Jubilee area for Nov. 1st. 384-9510.

DESPERATE! WORKING COUple with child need 2 or 3 bedroom house or duplex, reasonable rent. October 1st. 383-1327, 384-5380.

OLDER HOUSE, SUITE, 2 BEDroom, close-in, wanted by young professional couple, please call John at 383-0241.

PROFESSIONAL COUPLE NEED a 1 or 2-bedroom cottage with or without oil stove. Will renovate. 479-5587.

WANTED FOR NOVEMBER 1. Reasonable rate, 2- or 3-bedroom house or duplex. Please phone 479-9794.

TO RENT WITH OPTION TO buy, 2 or 3 bedroom house or duplex. 721-3816.

WANTED TO RENT 1 BEDROOM house or duplex, with appliances and garage. Phone 384-6135.

WANTED TO RENT: 3 BEDroom house, and property North Saanich area, 656-4296.

215 HALLS, WAREHOUSES STORES AND OFFICES TO RENT

LANGFORD
2500 square feet, 20' ceiling, space, excellent sales and service 12x14' door, 2 floors of office location on Goldstream Ave., $1200 per month, 652-4286.

RETAIL OR OFFICE
Ground floor commercial space of 1800 sq. ft. Two entrances, 2 washrooms, creating 2 tenancies. Full basement. 98 W. Burnside. Asking $550 per month with option to purchase. Call F. Wills, 388-7557. Capital City Realty.

A CHOICE OF DOWNTOWN OFFICES
To Rent at Reasonable Rates
apply:
PEMBERTON HOLMES LTD.
PROPERTY MANAGEMENT
384-8124
1000 Government St.

DOWNTOWN
Just off Douglas St., 2 store units available when complete renovations finish Oct. 1st, approx. 950 and 500 sq. ft. each unit. Call Royal Trust, 388-4311.

823 BROUGHTON ST. DOWNtown location, approximately 2500 sq. ft., street level, suitable for retail office or warehouse, full frontage window, parking. Available immediately. 382-2012, 382-3923.

HALL IN FAIRFIELD
Monday to Friday 9 a.m.-4 p.m. permanent days. Includes kitchen, $200 per month. Also good for Bingo. $35 per night, Friday or Saturday. 386-0981.

AVAILABLE NOW
Office suite approx. 750 sq. ft. in centrally located medical dental building. $280.00 per month. City Brokerage Ltd. 386-3547.

RETAIL OR OFFICE
Ground floor commercial space in a busy Esquimalt shopping square. Approx. 1200 sq. ft. Please call 388-5543.

OFFICE AND WAREHOUSE
770 sq. ft. completely renovated and new storefront, ground floor downtown location, $275 per month. Call Royal Trust 388-4311.

DUNEDIN - BURNSIDE, 1500 SQ. ft. showroom, office and store room in modern concrete building. Ample parking. $400 monthly. 592-4161.

DOCTORS
1958 Fort St. in all Medical-Dental building. Ideal for GP. Adjacent to R.J.H. Partitioned, 750 sq. ft. 592-2494.

3141 NAPIER LANE
4500 sq. ft. manufacturing warehouse, plus 1800 sq. ft. office space for lease. 388-4631 or 479-5919.

FOR LEASE PRIME RETAIL space available, 479 East Burnside, 4160 sq. ft. For details call collect Amim Lalani, 437-0401.

APPROXIMATELY 1200 SQUARE feet, corner Discovery and Douglas, $600 per month. 384-9865 or 385-7751.

540 SQ. FT. OF OFFICE SPACE at 579 Gorge Rd. East. Air conditioned, parking. Available Ovt. 12, '78, $300 per month. 386-7586.

RETAIL SPACE FOR RENT 617.22 sq. ft. at the Gorge Shopping Centre. Phone 388-5812.

RETAIL STORE 900 SQ. FT., $300 per month. Apply 3460 Quadra St., 384-3152.

215 HALLS, WAREHOUSES STORES AND OFFICES TO RENT

REALSPAN PROPERTIES LTD.
846 BROUGHTON 388-6454

WE SPECIALIZE IN LEASING

EXCELLENT TIME TO LEASE GOOD SPACE

WE ARE AGENTS FOR A VARIETY OF OFFICE, WAREHOUSE AND RETAIL LOCATIONS. FOR ANSWERS TO YOUR LEASING QUESTIONS, CALL US.

1007 FORT ST. — Prime main floor space — the most attractive building in Victoria — 2450 sq. ft. of corner on street exposure. Drive by then call for details.

CEDAR HILL MALL — Limited number of areas available in this new mall — ideal for retailing outlets — tenants for LADIES WEAR-TRAVEL AGENT-STEREO SUPPLIES would complete this heavy traffic location.

"TOWN SQUARE" SIDNEY — New retail mall of 16,000 sq. ft. presently under construction. "Act fast on this one"

WESTCOAST SAVINGS — Has professional office space in one of their excellent buildings. Early possession possible.

FROM 1000 TO 6700 SQ. FT. of NEW SPACE IN THE MAYFAIR AREA, half block off Douglas can be used for office, wholesale, retail, display. As low as $1.50 per sq. ft.

800 SQ. FT. OF OFFICE next to the Hydro Building — excellent for doctors, dentists, insurance company, engineering, drafting, etc. — good parking on site. Only $400 per month.

JUBILEE HOSPITAL — Doctors space, 750 sq. ft. finished space with large reception office, two examining rooms, lab, private office. All this within 200 yards of the Jubilee Hospital.

RETAIL STORE on Fort Street, $453 per month.
NEW! RETAIL-WAREHOUSE — Warehouses — Offices. Located in the centre of a fast-growing commercial area.

OFFICE SPACE in a large Fort St. redeveloped Heritage Building Call for Details.

SUBURBAN OFFICE SPACE — Four different locations in well established centres, all quality buildings, all on-site parking.
Call 388-6454

SEASPRAY PROPERTIES LTD./ REALTOR
911 QUADRA 386-3124

DOWNTOWN EXEC. OFFICES
800 Sq. Ft., Harbour Area
2 Priv. offices plus reception and general area. Air-conditioned, unique outlook. $625 Mo. includes 2 parking spaces.

DOWNTOWN CORE OFFICE
2600 sq. ft. in Heritage Building. Air exchange, landscaped courtyard, 1 Blk. from Fort and Douglas. 2 parking spaces included.

QUADRA-McKENZIE OFFICE
1010 sq. ft. around. Carpet, elevators. New space — will finish to suit. Acres of parking.

JAMES BAY—HERITAGE
2600 sq. ft. on 2 floors. Zoned Commercial. Ideal for prestige offices.

CENTRAL WAREHOUSE
4500 sq. ft. 20 ft. high. Very secure, limited access for large vehicles. $2.75 sq. ft. includes everything.

RETAIL—STOREFRONT—DOUGLAS ST.
Near Woolco, 1750 or 2300 sq. ft.

STADACONA CENTRE
At the Oak Bay junction. Retail or office from 651 sq. ft. High traffic exposure. Very attractive building.

M-W CENTRE —2614 Bridge St.
OFFICES—from $225 Mo. all inclusive.
MINI WAREHOUSE — from $105 Mo.
SHOWROOM, RETAIL — from $175 Mo.
Available monthly or on lease. Parking, Ans. service, etc. all available.

COLWOOD—LANGFORD RETAIL
1500 or 3000 sq. ft. Well exposed with high traffic count. Moderate rates.
R. D. LAW 386-3124

A Great Business Location
Market Square
Prime Office Space Available Now!
Call 388-5365

John Addicott
Presents:
OFFICE — 3400 sq. ft. — Air
WAREHOUSE — 4700 sq. ft. — $1,500.
RETAIL — Douglas — $600.
OFFICE — Fort — $825.
WAREHOUSE — Goldstream — Offers
RETAIL — Government — 5,000 sq. ft.
WAREHOUSE — Hillside — Live in
WAREHOUSE — Napier — 4,500 sq. ft.
OFFICE — Quadra At Hillside
RETAIL 8 Wharf — 1,100 sq. ft.
CALL:
John Addicott
388-6454
REALSPAN PROPERTIES LTD.

RETAIL MALL
720 Yates St. Mall-544 sq. ft. retail unit becoming available in this shopping Mall. Reasonable rent.

MEDICAL OFFICE
1105 Pandora Ave.-471 sq. ft. of partitioned Medical Office space located in the Medical Arts Building, immediate possession.

DOWNTOWN OFFICES
A choice of office space from 532 sq. ft. up to 2200 sq. ft. available to view in modern air-conditioned building opposite city parkade. Attactive low rates.

MORGUARD PROPERTIES
383-4168

STRATA TITLE OFFICE $55,000

1,110 sq. ft. of office space in this well constructed air conditioned, double glazed, tinted glass windows, concrete block and steel building. Only 3 of the 8 offices left. Joe Manton 382-5211 or Island Homes Ltd., 386-7545.

DOWNTOWN FORT ST., SMALL studio-office, $75 includes light and heat. 598-1864.

JUBILEE AREA, WAREHOUSE spare, 750 square feet, ground level, 477-7150.

900 SQ. FT. NEW GROUND floor office for retail space available, 477-6666.

OFFICES AND 2500 TO 3500 SQ. ft. of warehouse space; to rent or lease. 385-3633, 385-3712.

RETAIL OR OFFICE, 737 PANdora, 950 sq. ft. 386-1946, 384-5439.

1500 SQ. FT. WAREHOUSE space available. 477-6666.

215 HALLS, WAREHOUSES STORES AND OFFICES TO RENT

YOUR PLACE MANAGEMENT
1720 COOK ST. 388-7324

YOUR PLACE MANAGEMENT

1. Now Available — Medical office across from Royal Jubilee. Alteration of our ground floor medical space has created a modern 975 sq. ft. office with a private entrance and sign. Good parking, on bus route and next to shopping centre. $550.00 per month lease (includes heat, hydro, taxes.)
Location — 1939 Lee Avenue
2. Prime ground-floor medical-commercial space up to 1,000 sq. ft. in this attractive, new building — air-conditioning, covered parking, close to town. Lease includes heat and hydro. $8.00 per sq. ft.
Location — 1022 Pandora Avenue.
3. Independent? New office located in executive-designed, air-conditioned building with large, exterior sign — Attractive reception area, secretarial and photocopying services available.
Location — 1720 Cook Street

CALL 388-7324

BROWN BROS. on BLANSHARD
"People Helping People"

108 - 1841 OAK BAY AVE.

Approx. 1000 sq. ft. on Oak Bay Ave. excellent store frontage, high traffic area.

For further information please call Brown Bros. Agencies Ltd. 385-8771 (anytime).

GOOD PARKING
Retail store, offices or warehouse. $1200 per month or ½ for $600. 3930-3932 Douglas Street.

233 MORTGAGE LOANS and INSURANCE

MORTGAGE LOANS TO $25,000

YOUR HOUSE IS GOOD FOR MORE THIS FALL.

CASH IN ON THE INCREASED VALUE OF YOUR HOME — WITH A BENEFICIAL HOMEOWNER LOAN.

IT'S A GREAT WAY TO BUY THE BIG THINGS YOU WANT TO BUY TODAY.

NO BROKERAGE FEE — COMPETITIVE RATES. URBAN AND RURAL PROPERTIES.

TELEPHONE MR. R. NIELSON
at 382-8261.

BENEFICIAL REALTY LTD.
727 Johnson Street
Victoria

MORTGAGE NEEDS

Low Cost Residential and Commercial mortgage financing available. If you have tried to obtain a conventional mortgage and were turned down due to credit problems, or not enough equity in your property we may be able to help.
Courtesy to fellow brokers
CALL
CLIFF JOHNSON
382-8215
First Victoria Financial Corp.

1st AND 2nd
MORTGAGE LOANS
SOOKE — GULF ISLANDS
SHAWNIGAN — DUNCAN
UP-ISLAND — MAINLAND

We specialize in Land and Land Development Mortgages

Existing Mortgages Bought

Call Mr. Douglas Hawkes Collect
384-7128 (after hours 477-9544)
DOUGLAS HAWKES LTD.
990 BLANSHARD ST.

MONEY $$$$$ MONEY
For Mortgages from 10¼%, Quick. Courteous, Confidential Service.
Don MacGillivray
GLENGARRY REALTY & INVESTMENT CORPORATION
479-7138

MORTGAGES
1st and 2nd mortgage loans handled quickly and efficiently with flexible terms and payout privileges.
P. R. BROWN & SONS LTD.
762 Fort St. 385-3435

SMITH DOBSON ESTATES
MORTGAGE FUNDS AVAILABLE
384-1424 388-5464 pager 610

Funds available immediately for 1st and 2nd mortgages. Contact:
david burr ltd.

234 MORTGAGES FOR SALE

INVESTORS

We are pleased to offer a number of prime 1st mortgages at 12% interest. On prime Victoria waterfront residences. 70% of sale price. Terms vary from 16-24 months. Amounts $58,500 to $77,500 but will accept participation amounts of $25,000 and up. These mortgages offer maximum yield, optimum security and location. Please do phone for further details.

Rae Investments Ltd.
Derek Green
388-7891, eves. 479-1475

SAEC
(604) 382-9255 (24 hours)
TELEX CRESC 049-7339
MORTGAGE INVESTMENT OPPORTUNITIES

MORT	AMOUNT	YIELD	TERM
1st	13,000	16%	1 year
1st	132,000	16%	1 year
1st	24,000	12%	1 year
2nd	3,000	17%	6 months

For complete information regarding payments, covenants, values and equity positions contact WAYNE STRANDLUND at SAEC (604) 382-9255 (24 hours) or Telex CRESC 049-7339.

WE PAY CASH FOR MORTGAGES and agreements. If you have a mortgage or an agreement on which you are collecting payments but would like to sell your equity for cash, please phone Mr. Eric Charman, 385-9765. CHARMAN PACIFIC REALTY LTD., 608 Broughton Street (across from Eaton's Parkade).

EXCELLENT 11½ 1ST MORTgage investment at only 31% of value. Two year term. Interest paid monthly by post-dated cheques. Minimum amounts $10,000, lease call Mr. Douglas Hawkes at Douglas Hawkes Ltd., 990 Blanshard St., 384-7128 (after hours 477-9544).

235 WANTED TO BORROW

$90,000 FIRST MORTGAGE AT 10¼ per cent, terms flexible, under 70 per cent of value, Oak Bay waterfront, well secured. 595-5446.

SMALL COMPANY SHOWING good return requires additional financing, 15 per cent per annum. Victoria Press Box 222.

$60,000 MORTGAGE REQUIRED. 7-acre waterfront home, 652-3898.

240 BUSINESS OPPORTUNITIES

REALSPAN PROPERTIES LTD.
846 BROUGHTON 388-6454

REALSPAN PRESENTS
GOOD RETURN
BUSINESS INVESTMENTS

1. A quality "French Restaurant" downtown location, outstanding repeat traffic, easily managed with small staff. Earn $2,000 per month for 5 days work per week plus realize a 28% return on an investment of $95,000.
2. "Retail Food and Related Products", extremely high traffic location with good clientel, small staff, could be a husband and wife team. Work 5 days per week — pay yourself $24,000 per year and still obtain a 17% return on investment.
3. "Candy Franchise" — This business can be run by a full or part time owner. A $48,000 investment can return in excess of $30,000 a year.
4. WANTED — A full or part time owner to manage this wholesale manufacturing company, well trained staff and established accounts make for an easily run company. Total price including inventory $67,500.
5. Quality English Restaurant — Step right in, a take over, excellent lease, good following, ownership in this establishment will give a sense of pride and good returns. Full price $98,000.
6. "Ladies Wear" — A well established downtown Victoria store specializing in the latest fashions: $45,000, plus inventory at cost and you can take over this fine operation.

FOR DETAILS ON THESE AND OTHER BUSINESS OPPORTUNITIES CALL:
STAN POLLARD
388-6454 384-6013

!!Franchise!!
The Hottest Pizza Vans In Town

Inquire into this revolutionary high profit, low overhead franchise business. These vans cook a fresh not frozen pizza in 3-4 minutes in their brick lined ovens.
Imagine the potential! Go to where the business is — homes. — beaches — factories — offices — clubs — etc.
Get in on the ground floor of this highly successful business with a minimum investment.
Direct all inquiries to:
POP'S PIZZA WAGONS LTD.
102-1020 McKENZIE
VICTORIA, B.C. V8X 2Y1
479-1661

A.E. LEPAGE WESTERN LTD REALTOR

SIDNEY INDUSTRIAL
3.25 acres industrial zoned property available for development. Easy access to ferries, airport and downtown. MLS. $350,000.

MOTELS
—Large establishment, clean operation. Excellent traffic area. $1,100,000.
—27 units showing excellent growth. Close to town. $440,000.

For information on the above call:
DOUG PAYNE 658-5833, TED WEBB, 384-0815, ED HIGGIN 477-4742. Ooffice 386-6331.

FOR EXCELLENT PROFIT POTENTIAL, JOIN:

Red Robin Roods — 5,400 sq. ft.
Saanichton Drugs — 3,000 sq. ft.
Moppe Shoppe — 400 sq. ft.
in Saanichton Plaza

Opportunity for:

Barber Shop	Dry Cleaners
Travel Agent	Health Foods
Hardware	Appliances
Plants and Ceramics	Coffee Shop
TV, Radio, Hi-Fi	Laundromat
Insurance	Hobby Shop
Sports Shop	Shoe Store

Mens, Ladies, Childrens wear

652-1141 FRANK CSINOS 652-3202
388-6275 Pager 2826
SEABOARD PROPERTIES LTD.
7173 West Saanich Rd.,
Brentwood Bay, B.C.

HOBBY & CRAFTS SHOP FOR SALE!

Centrally located in a mall with good parking. This shop provides an excellent opportunity for a couple to build up a good business. The asking price of $14,000 includes all equipment, fixtures, leasehold improvements and stock at cost. MLS.
PAT VICKERY
477-7291 384-8075 (Pgr 1104)
D.F.H. REAL ESTATE LTD.

Opportunity Knocks

6 Acres Central Saanich. 50,000 sq. ft. Greenhouses automated on time cycle. Modern split level home. Potential gross $100,000. Auto market products. Full years consultant help. A steal at only $175,000.
BRUCE BATEMAN
477-0141 384-2827
THE PERMANENT

BUSINESS AND HOME
Customers come t oyou. All the business you can handle right out of your own home. Operate this well established going concern upholstery business out of this excellent 3 bedroom 6 yr. old house. MLS.

TED HOBBS
386-3494 (24 Hrs.)
CENTURY 21 Western Homes
1037 Cloverdale Ave.
386-3494 (24 Hrs.)

MAKE $25 PER HOUR IN THE Industrial Cleaning Business. I am selling the most up to date system on the market. Sale includes: Monthly contracts, plus on-call contracts, '64 1-ton with custom built flatdeck and 250 gallon water tank. Various cleaning chemicals included. Complete mobile unit cleans equipment, trailers, houses, concrete, brick work, engines and much much more. Inquire after 5, 478-3802 or 478-1122.

GANGES-COMMERCIAL AND RESIDENTIAL PROPERTY
Price of $160,000 includes business with equipment, living quarters, and renting unit. Must be sold. For full particulars call, ML 35702.
LEWIS ROBERTS
382-9191 BUS. RES. 477-4398
THE PERMANENT

"BAKERS"
ISLAND BAKERY, MOSTLY wholesale. Going concern, ideal for family or partners. A real producer! Interested party's send address and phone number to Victoria Press Box 198.

HAIRDRESSING SALON
steady clientele and growing, busy area, excellent lease and operators. Illness forces sale. Good price including stock. Phone 598-7682.

TV AND STEREO, SALES AND service in Campbell River. Good growing business. Low overhead. Moving, must sell at cost. $6,500. 112-287-4232; 112-337-5083 After 7 p.m.

BUSY DOWNTOWN HEALTH food store for sale, call after 6 p.m., 382-8360.

240 BUSINESS OPPORTUNITIES

FAST FOOD FRANCHISE

First time offered in B.C.
Profitable, simple business
Harbour Square Food Fair Location
Complete turn-key operation
Full training program
Suit investor or owner operator
$32,500 will secure
Balance of financing O.A.C.
For fact-finding interview:
CALL COLLECT
MARKETING DIVISION
MR. McTAGGART (604) 922-3201

EX-CHURCH

2,000 sq. ft. plus finished basement. Self-contained with toilet, kitchen and bedroom. Present use is an Art Gallery. Price of $129,000 includes separate 2-Br house rented for $250 month. 0.3 acre total, located near Sidney. MLS. EXCELLENT BUY. Principals only please contact:
DAVID SCOTT, 385-3435
P. R. BROWN & SONS

Coffee Shop & Deli

Excellent downtown area. Over 200,000 gross. Good lease. Information to qualified prospective purchaser.
THE ZIEGLERS
592-1768 384-8075
PAGER 310
Seaspray Properties Ltd. 595-3151.

UNUSUAL SMALL GIFT SHOP IN downtown Victoria. Ideal location. Reply Victoria Press Box 210.

RETAIL SHOE STORE LOCATED downtown. Victoria Press Box 226.

244 REVENUE PROPERTY

12-Suite Apt. Blk.

PRIME LOCATION.
LOW MAINTENANCE
ASKING $225,000

35 SUITES OAK BAY

QUALITY CONSTRUCTION
SPACIOUS SUITES
ASKING $840,000
SYL SHUMKA
477-0191 595-1337
Royal Trust
ROYAL TRUST

SxS DUPLEX $59,900 GREAT POTENTIAL

You have 2 unfinished floors ready for development. 2 bedrooms on each side with balconies and valley views. .45 of an acre of land. Live-in owners have built and will consider trades. Viewing anytime. MLS 34554.
385-7721 CLIFF SALMOND 477-3626
GARDNER REALTY

SIDE X SIDE $69,900

Modern beautifully maintained building on a quiet cul-de-sac in the best part of Colwood. Each suite has 2 bedrms on the main floor and partially developed basements that could be extra bedrooms, living area or suites. Strata titling is also a possibility. 75x100 lot with carports, extra parking and views. MLS. Call me now!
GLENN NICHOLLS
598-5144 598-7689
T. L. Mann & Associates Ltd.

FOUR-PLEX

Two units are 1-bdrm., liv. rm. with fireplace, stove and fridge. Two bachelor units up also come with stove and fridge. All have separate entrances. The 1-bdrms. presently rent for $193.00 each and the bachelors for $164.00 each. Located on a quiet street in James Bay, about 1½ blocks to Beacon Hill Park. Asking $75,900. Easy care rock garden front and back. (No lawn mower needed here.)
MRS. DOREEN JONGEJAN
386-2111 388-7402
MONTREAL TRUST COMPANY

SOUTH OAK BAY SUPERB SEAVIEW DUPLEX

On a hillside garden with good seclusion and outstanding views of the sea and Olympic Mountains. Spacious upper suite with living room with fireplace, dining alcove, large modern kitchen and two bedrooms. Charming 4 room lower suite. Garage. Offers.
Residence Ted Walford Office
598-1420 477-1841
Block Bros. Realty Ltd.

64 SUITES $1,150,000

No vacancies, modern block. MLS 34767. Call:
GERRY FINNIGAN 388-6258
CEDRIC STEELE RLTY. LTD.

FOR SALE BY OWNER
1. 8 unit conversion in excellent condition. Gross income $12,540, $10,000 down.
2. Fairfield district, 10 units consisting of large owner suites, 1 bachelor, 8 housekeeping rooms with kitchenette. Gross $17,904.
3. Downtown income property, zoned commercial, gross revenue $22,692, consists of 2 bedroom owner suite, 13 large housekeeping rooms with kitchenette, redecorated throughout, will consider trades and all offers. 478-0915.

4-PLEX 1675 FORT ST.

Not a conversion. An excellent building with long term tenants. Priced at $89,500 with $63,000 available at 9%. Good future potential for this site, well located near the hospital.
Call me for further details. (MLS)
BRIAN HIGGINS 658-8402
PACE PROPERTIES LTD.
595-2413

CHARACTER REVENUE

Located in prime FAIRFIELD, this 5-suiter is showing an excellent return and is always rented. If you like leaded glass windows, fireplaces and built-ins and are looking for a sound investment, call now for further information.
BRAYDON HOOKER
386-2111 598-2186

DUPLEX $59,900

Attractive, bright and well-kept 2 bedroom, plus full basement main floor suite. Full self-contained, separate entrance, 1 bedroom up. Close to town and bus route. Owner to restucco exterior prior to sale. Priced for quick sale. Ideal "live in and rent one half" situation.
385-7721 KENT MacLEOD 595-4273
GARDNER REALTY LTD.

4 SWEET SUITES!

Fully modern with good revenue. Ideal for complete rent out or owner live-in 2-3 bedroom suites and 2-1 bedroom suites all with outside entrances. New MLS. — $89,500.
385-7721 CLIFF SALMOND 477-3626
GARDNER REALTY LTD.

GORGE HOSPITAL AREA
Attractive, modern, 2 bedroom home with view of the city. Living room, dining room, fireplace, and kitchen upstairs. A complete 2 bedroom, in-law suite with kitchen, living room and laundry room, rented at $325. Wall to wall carpets, fridge, stove and drapes included. For sale by owners, $75,000. 382-3268.

OAK BAY BORDER
Well built on large lot, SxS duplex. 2-bdrms each side, excellent holding property. Only $64,500. MLS 34227. For full information on this and many other duplexes please phone
595-1535 OLGA ZACHARY 592-2265
Boorman Investment Col. Ltd.
2045 Cadboro Bay Rd.

$53,900
$6,660 gross rent per year. Vendor will carry second mortgage on acceptable terms. Older, solid Vic West, 3 bedrooms up, 2 bedrooms down, large lot, prime development property. By owner 595-6319.

244 REVENUE PROPERTY

REALSPAN PROPERTIES LTD.
846 BROUGHTON 388-6454

$89,000.00
THIS FOUR SUITE APARTMENT IS ON A QUIET STREET IN A GOOD AREA WITH AMPLE PARKING, COIN WASHER AND DRYER AND GOOD TENANTS. OWNER IS A REASONABLE MAN AND WILL LOOK AT TERMS OR TRADES.
CALL:
JOHN ADDICOTT 388-6454

LET'S TRADE
12 ACRES
A modern two storey home with over 2500 sq. ft. of quality construction overlooking 12 acres of choice land (with irrigation pond) in the Oldfield Rd. area. Vendor will trade for revenue property or house. Asking $169,000 MLS 35262.
595-1535 IAN BOORMAN 592-3335
BOORMAN INVESTMENT CO. LTD.
2045 CADBORO BAY RD.

34 SUITE APARTMENT
NANAIMO. B.C.
Nearly 2 acres — excellent rental location — parking and play area. Terms available. Price under 16,000 per suite. (MLS. Barclay Forsyth collect at 112-754-2311 at Nanaimo Realty Co. Ltd., Box 518, Nanaimo, B.C.

17 SUITES

Modern, well-maintained apt. In good location. Fully rented. Large 1st mortgage. For info. on this and other apartments call:
GEORGE GREEN
385-3435 477-4651
P. R. BROWN & SONS

SXS DUPLEX — ONE YEAR OLD and situated on high treed view lot close to city. Each side offers living room with F.P., dining room, kitchen with fridge and stove, 2 bedrooms, 1½ bathrooms, utility room. Finished basement, carport and sundeck. Asking price $99,500.
S. Fioriti Const. Ltd. 658-5356

10% Tax Shelter

Fully rented strata titled townhouses, James Bay. Management and rent guarantee available. Hart Construction, 388-6275 (pager 880).

ROCKLAND — BY OWNER
1-bedroom suite, 8 housekeeping rooms, all furnished. Room for expansion. Gross income — $16,000. Asking $113,000. 598-1858.

$68,900. SIDE BY SIDE DUPLEX. Haultain area, large lot, 2 bedrooms each side; easy financing. 477-5796.

$1000 DOWN, ASSUME MORTGAGE, make an offer. $45,000. 386-0846 after 5:30.

247 COMMERCIAL OR INDUSTRIAL PROPERTIES

REALSPAN PROPERTIES LTD.
846 BROUGHTON 388-6454

COMMERCIAL BUILDING
FOR SALE
$280,000
Located near busy intersection with 7,200 sq. ft. of rentable area of which 4,800 sq. ft. already leased.
Includes two retail outlets, warehousing (Two Docks), and offices. Only a year old with 400 AMP wiring, four toilets, and offstreet parking. See the statement then try your offer and terms.
CALL:
JOHN ADDICOTT 388-6454

Commercial Building Strategic Corner

EXCELLENT traffic exposure on this DOUGLAS, BURNSIDE location. Suitable for retail, servicing or offices with 2500 sq. ft. on the main. Consists of 2 offices, washrooms, showroom plus working or storage area. Extra storage area of 900' sq. ft. in basement. Building recently remodeled and in excellent repair, ample on and off-street parking. Asking $145,000. MLS 34853. CONTACT BILL KOZAK, 388-6275, pager 2880 res. 385-0035 or 386-6164 at CASTLE PROPERTIES LTD.

GUARANTEED RETURN
This 16,000 sq. ft. industrial building is located in the expanding industrial area in Central Saanich. All leases triple net to eliminate management problems.
PRICE $500,000
AGE 1½ Years
For further details please call
Charronne Douglas
VIDCO
388-4232 388-6568

APARTMENT BLOCK
30 SUITES
Here is a dandy buy for someone. Financial statement available. Only $16,350 per suite. FULL PRICE ONLY $490,000. CALL HAROLD WARE R.I. B.C. CASTLE PROPERTIES, office 386-6164 or res. 385-1580.

THE HOUSE COMES FREE WITH .65 ACRES OF LAND IN THE INDUSTRIAL AREA CLOSE TO MAYFAIR SHOPPING CENTRE. ASKING $226,000. MLS. CALL DONNA VALIKOSKI 384-2057 or 388-4271.
J. H. WHITTOME & CO., LTD.

PRIME COMMERCIAL CENTRAL Sooke, 2-storey building, over 5,200 sq. ft., 3,000 is commercial, 2,200 sq. ft. living quarters. Could be converted to commercial space or apartment. Asking $159,600. 642-5476 anytime.

GOOD PARKING
Retail, offices or warehouse. $129,900. 3930 - 3932 Douglas Street.

250 HOUSES FOR SALE

Why Settle For Second Best

Buy a home from a builder that has been in business in this area for 25 yrs. Let us CUSTOM BUILD your next house on one of our lots or a lot of your choosing. Do some of the work yourself and save money. Trades accepted. Good financing available; mortgages with 40 yr. amortization and low down payments.

UVIC AREA

Deluxe post and beam house, 1600 sq. ft. of living area, R1 basement for future development. LR with floor to ceiling stone fireplace, dining rm. with large windows, kitchen with U-shaped cabinets with family eating area, with patio doors leading to sundeck, 3 BRs, 2 full baths.
Elegant Spanish. Large L-shaped sundeck with patio doors from dining rm. and kitchen. LR with brick fireplace and arches between LR and dining rm., 3 BRs, master with walk-in closet and ensuite. Large foyer entrance with double doors leading to R1 family rm. Double carport.
For information or appointment to view call Mrs. Pat Saulnier, Kasapi Const. Co. Ltd. at 386-6191 office hours or res. 384-2197.

NEW HOMES

IN
2 Fine Locations
GORDON HEAD
CENTRAL SAANICH
To View At
Your Convenience
Please Call
HARRY ATKEY Eves. 598-1737
Engineered Homes
385-6211 or offers. 19 Cadillac Ave

PRIVATE, 2 BEDROOM BUNGALOW in Sidney, close to shopping, schools, etc.; separate garage. Very clean. $44,500. 656-4801, 382-8635.

250 HOUSES FOR SALE

BLOCK BB BROS.

SELL THROUGH VIDEO

CHARACTER — $49,900
OPEN THURS. EVENING
6:30 TO 8:00 P.M. — 966 TATTERSAL AVE — Don't under estimate this home for its size or beauty. Truly a bright and spacious 2 bdrm. basm't home with a great lot and separate garage. Your host:
386-3231 BOB HAHN 595-1642

"IN-LAW"
A gorgeous home with 3 bedrms., ensuite, spacious living rm., fireplace, dining rm. to sundeck plus In-Law suite down with fireplace, 3-pc. bath, garage and more. $65,900.
386-3231 BOB HAHN 595-1642

"THE EAGLES NEST"
MODERN CHARACTER
High view, low maintenance lot, minutes from downtown Victoria. With 4 bdrms., 3 bathrms., spacious kitchen with family rm. off, 2 fireplaces plus a 3-car drive-in garage — $105,000.
386-3231 BOB HAHN 595-1642

Sidney just reduced to $57,900 this comfortable and attractive 3-bedroom home has rec room and 2-pce bath in basm't, 75x120 lot, fenced back yard.

$49,900 no-step 2-bedroom bungalow 2 blocks to shopping or sea. Ensuite plumbing, built-in bar off living room, separate dining room, separate office and workshop.
656-5337 TED PHILLIPS 656-5584

WATERFRONT
With a beautiful sea view as you relax in this very comfortable spacious home. Large L.R. with fireplace. 4 bedrooms. Lots of cupboards in the kitchen. Full basm't. Large lot. Offered at $97,500.
BEN RICHARDSON
656-6958 656-5564

COLWOOD
EARLY POSSESSION
Excellent 3 BR home close to schools and shopping. Nice fenced yard, garage and carport. This home has full part developed bsmt. Dining area in kitchen, covered sundeck. Asking $57,000. MLS.
478-5561 BOB PAUL 478-2477

SUNNY SOOKE
1380 sq. ft. quality built landscaped lot with fruit trees. Enclosed double garage with cement floor. Close to all amenities. Vendor will finance. To view call now
478-5561 PAT WALKER 474-1581

JAMES BAY
CHARACTER HOME
Everything large, older, 2 BR, LR with FP, DR, kitchen with pantry, upper can be developed. Large lot well landscaped with garden. Great possibilities. ACT NOW this one will not last.
477-2149 AL BULL 477-1841

PRICED FOR
QUICK SALE
Reduced $5,000. 3 BR home in JAMES BAY. Walking distance to Beacon Hill Park. New roof Sept. 1977. Owner has bought and most anxious to sell so present your offer. Immediate possession — MLS. 35156.
477-2149 AL BULL 477-1841

SOUTH OAK BAY
1358 HAMPSHIRE RD.
OPEN HOUSE
THURSDAY 1:30-3:30 P.M.
Rent, with the opportunity to buy a well-maintained 3-bedroom (or 2 plus den) bungalow. L-shaped living-dining room, spacious kitchen, high basement with recreation room or 4th bedroom, drive-in garage. A pleasant home in an excellent location, offering comfort and convenience. Easy care garden. MLS.
Residence Office
592-2723 Shelagh Hall 477-1841
(24 hours)

ELEGANT
TOWN HOUSE
Redecorated in excellent taste — new rugs. Bright light kitchen — fireplace in living room. 3 bedrooms up — 1½ baths and, an extra advantage over many townhouses, a good sized basement for storage — or finish a rec room there. Quick possession — it is ready to move into now — furnishings are included in the price. Handy to university. Offers on $56,700.
477-1841 Ron Kerfoot 652-2594

CEDAR HAVEN
BUILDER'S OWN
REDUCED $2,000
Over 2,600 sq. ft. luxury living in this 4 year old fully developed home set on a large treed lot, Langford area. Spacious ground level reception hall, sunken living room, great kitchen with built-ins, separate dining room, magnificent beamed family room, 4 bedrooms, 3 baths, carpet throughout. Delightful secluded back garden and sundeck. Could not be replaced at new asking price of $74,900.
Bill Remple Off. Ted Walford
658-5794 477-1841 598-1420

ROYAL JUBILEE
3 BEDROOMS
$56,900
QUICK POSSESSION on this modern, 4 year old 2 storey electric home. Truly functional main floor includes spacious living room with stove F.P., in-line dining room, breakfast area off bright kitchen, 20 foot panelled family room and 2-piece bath. Upstairs 3 BRs, all with large closets and spacious 4-piece bath. Carpet throughout. Clean and attractive decor. Easy care garden ideal for working family.
Bill Remple Office Ted Walford
658-5794 477-1841 598-1420

SOUTH OAK BAY
SWEEPING SEA VIEWS
OPTIONAL SUITE
Magnificent sea and mountain views from this luxurious 2-storey home. Upper floor provides a 3 bedroom home complete with separate dining room, gracious living room, large master bedroom suite and a full view, private sundeck. Lower level currently separated as a 1-bedroom suite with its own entrance. Exceptionally well-constructed with beam and cedar decor. MLS. Now offered at reduced price of $129,600.
Bill Remple Office Ted Walford
658-5794 477-1841 598-1420

PANORAMIC SEA
VIEWS
MOUNT TOLMIE
High on Mount Tolmie with seclusion and panoramic views of the sea and islands, a timber and stucco country-styled residence enclosed by a beautifully landscaped garden with walled terraces, walks, secluded lawn areas, oaks and evergreens. Reception hall, dining room, living room, 2 bedrooms on the main floor and a superb master bedroom with adjoining reading room and study upstairs. 3 bathrooms. Fully equipped kitchen, 2 sundecks, private balcony, secluded patio off dining room. Exclusive. $143,000.
Residence Office
598-1420 Ted Walford 477-1841

ELK LAKE
FRUIT TREES
Across the road from swimming and boating on ELK LAKE. 3 bedrooms, large family room, living room, family kitchen, secluded back garden with fruit trees. Excellent parking for camper and boat. Offered at just $68,500.
598-1420 Ted Walford 477-1841

BEAUTIFUL
VALLEY VIEWS
744 DAFFODIL
Situated on a quiet street, panoramic views over Colquitz Valley, a 2 or 3 bedroom no-step bungalow with living room with fireplace, separate dining room, large airy kitchen. Enclosed patio. Fully fenced garden. Just $53,500.
598-1420 Ted Walford 477-1841

REDUCED $5,000
TO NEW ASKING PRICE OF $62,900 3 BDRMS UP, ONE DN., COMPLETELY FINISHED BASEMENT, FULLY FENCED REAR YARD, DRIVE-IN GARAGE, PATIO, AND LOTS OF OFF-STREET PARKING FOR BOAT TRAILER, ETC. TO VIEW THIS EXCEPTIONAL VALUE IN NORTHRIDGE, CALL 479-6192.

250 HOUSES FOR SALE

MANN
T. L. MANN & ASSOCIATES LTD.

LOW DOWN AND DIRTY!

$1,000 Down
$29,900
GERRY MARTIN
598-5144 477-7050

Waterfront $129,900

Offered below appraised value! Beautiful .86 acre in Gordon Head with unsurpassed views. Modern home of 2200 sq. ft. has 3 bed., 3 bath, den and rec. room. Excellent value — priced for fast sale. To view please call
EILEEN MARTIN
598-5144 477-7050

4 Bedrooms! $2,500 Down

will get you a large, 4-bedroom home in the popular Gorge area. This older home has been completely renovated and has new family room addition at rear. Other features include basement and large family kitchen with built-in dishwasher and garburator. If you need lots of room then this will suit. Only $49,900.
GERRY MARTIN
598-5144 477-7050

NEW 3-LEVEL SPLIT $69,900

A beautiful 60x120 lot in an established area in the Lakehill district. This quality built 3-bdrm offers over 1400 sq. ft. of living area, as well as 2 bathrooms and a handsome floor-to-ceiling fireplace. Also thermopane windows and a private patio sundeck area. Buy now and choose your own carpets, kitchen cabinets and bathroom fixtures. $60,000 1st mortgage available. MLS. Call now.
GLENN NICHOLLS
598-5144 598-7689

Montreal Trust

MORE FOR YOUR MONEY!

1. $79,900 . . . immaculate builder's home with 5 bdrms plus den, 3 baths, rumpus room. The list goes on and on. Situated on a ½ acre lot in HIGH TATTERSAL area. Must be seen to believe!
2. $57,900 . . . 2-storey character home iwth 3 bdrms, separate kitchen and a fenced yard. Located just off OAK BAY AVE and convenient to all amenities. Come see what your dollars can buy.

For viewing either of these family homes, call:
GRAYDON HOOKER
386-2111 598-2186

OLDER HOME— BETTER THAN NEW!

Located on bus route, close to schools and shopping, this 21-yr.-old home is only on its third owner. He has kept it well maintained and she has kept it spotless. You won't be buying someone else's dirt. Liv. rm. with F-P and beautiful oak floors. Two bdrms. on main and third one down. 4-pce. bath on main newly redecorated and a 1-pce. dwn. Bright kitchen, ample cupboards, also kitchen down (easy conversion for in-law suite). Dr.-in garage and fenced off backyard with storage bldg. Try your offer on an asking price of $56,900.
MRS. DOREEN JONGEJAN
386-2111 388-7402

JUST LISTED PRESTIGE S. OAK BAY RANCHER $144,900

Located on a lovely landscaped treed lot (86.6x104) on NEWPORT AVENUE, this beautiful TWO-YEAR-OLD executive ONE-LEVEL home has 1997 sq. ft. of luxurious living space. Three or four bedrooms, 3 full bathrooms, sewing room, charming living room with floor-to-ceiling fireplace, separate dining room, large bright kitchen with eating area, utility room. Sliding glass doors to excellent patio. Attached garage. Shake roof. This immaculate home is in absolutely mint condition. Residences in this prime area are NOT LONG on the market as a rule, so act accordingly. Courtesy to all agents. For appointment to view or additional information call ROBERT YOUNG 388-6275 (Pager 821) or 383-9898 or MIKE RUDDY 388-6275 (Pager 792) or 656-4089 or 383-4124 anytime. Park Pacific Investments Ltd.

Canada Trust
2252 OAK BAY AVE.
555-5131

A Step Above the Box.

Two homes in Gordon Head. Close to all levels of schools. One home is one year old and one is near completion. Call to view anytime. $107,500 and $87,000.
KRIS GUDJONSSON 721-3571

Outstanding Opportunity

To purchase a unique property offering seclusion, some sea view, your own lake, and charming Gothic home, within four blocks of UVic off Arbutus. Large master bdrm, den, LR, DR, Kitchen, 4-pce bath on main, plus guest bdrm and bath up. Dble CP and workshop. Ideal for exec. retired or prof. Must like ecology and wildlife. Can't be seen from the road. Asking $137,000.
JAMIE MacGREGOR 477-4270

COOK-FINLAYSON AREA BY owner, 3-bedroom, full basement, character home, renovated throughout. All services updated. Large backyard. Anxious to sell, asking $48,000. 384-5077 or 598-1208. Open house weekday evenings and weekend afternoons.

OVERLOOKING SWAN LAKE
By owner. Large high lot, 2 bedroom, large kitchen with nook. In line living room with fireplace. Close to shops and school. $53,900. To view 384-9404.

250 HOUSES FOR SALE

the Permanent
3647 SHELBOURNE 477-0141

UNDISPUTED QUALITY
$72,900
Built by a Dutch cabinet maker for his own residence. Only the finest of materials and craftsmanship throughout. 5 BR's, 3 baths and a huge rec room. Thermopane windows throughout. The most beautiful large kitchen with custom made cabinets I've seen in a long time. Let me show you the inside and you'll be impressed!!
HARVEY N. MERRITT
477-0141 595-7672
"I'M HERE TO HELP YOU"

CLOSE TO UVIC
A spacious 3 BR home located on a quiet treed corner lot. There's a FP in the LR, large kitchen with EA, plus a patio. An attached garage. Small in-law suite completes the picture. A little bit of work and you've made a good investment. Try your offer on $58,900.
HARVEY N. MERRITT
474-0141 595-7672
"I'M HERE TO HELP YOU"
THE PERMANENT

$1250 DOWN WITH GRANT SINGLE FAMILY

2 BEDROOM $45,000

HOMES ON SEPARATE LOTS IN BEAUTIFUL BRENTWOOD

STRATA DUPLEX

3 BEDROOM $45,000
1100 block Clark Road, off West Saanich in Brentwood Village. Be settled in time for Thanksgiving. Buy directly from Builder Developers under ASSISTED HOME OWNERSHIP PROGRAMME.
DAYS 388-5454
EVENINGS 477-5402

WANTED Big Beautiful FAMILY FOR A Big Beautiful HOME

St. Charles-Rockland Area
$149,900
This amazing 5 bdrm and den home is like new at 3 years old. An Exec. home with a very special flare. Entertainment areas of this home will provide an atmosphere to enhance any special occasion. Big L.R., sep formal D.R., kitchen with E.A., family room is huge with F.P. and adjoining solarium with brick built-in bar-b-q. Many other extras make this an exceptional home. For appointment to view call SHANE BEFURT 386-6164 or 479-0010 CASTLE PROPERTIES LTD.

the Permanent
3647 SHELBOURNE 477-0141

CLOSE TO HAMPTON ELEMENTARY

Tastefully remodelled 3 BR family home on large 60 x 171 lot. Asking $55,000. CALL LARRY MORIN 477-0141 OR 477-7431 ANYTIME.
THE PERMANENT

5 ACRE HIDE-A-WAY $44,900

Yes! a totally secluded Hide-A-Way set high on a rock amongst 5 acres of towering trees.
The house is only 7 years young with just 2 bedrooms, SUNKEN living room with fireplace, 4 pce. bathroom and bright cheery kitchen with utility room off.
An ideal property for HERMITS or LOVERS yet located just 4 miles from Western Speedway.
Exclusive with
LEE WROBEL and
RANDY SMALL
388-6275 Pagers 865 or 654
British American Realty Ltd.

BROWN BROS. on BLANSHARD
"People Helping People"

OPEN HOUE 2268 Pacific Ave. Daily 2:00-4:00

Sparkling 3-bedrm or 2-bedrm and den, 1½ bathrm home. MLS 34974.
$70,000.
DOUG LAWSON 595-2486
JIM KENNEDY 592-9078
or 385-8771 (anytime)

1858 DONEY ROAD
FOUR BEDROOMS
TWO and HALF BATHROOMS
$69,900
Ideal for in-laws, large family or to subsidize income. This home is on a large, sunny, corner lot, easy to store boat, trailer, etc. and offers 3 Br., L.R., D.R. Large Kitchen and 1½ baths plus large sundeck over carport on main floor. Downstairs has 1 BR, Kit., Bathroom and 2 large living room-rec. room. This home is fully developed and needs only some shrubs and general gardening.
652-1141 DAVE DAND 658-8490
652-1141 FRANK CSINOS 652-3202
Seaboard Properties Ltd.,
7173 W. Saanich Rd.,
Brentwood Bay, B.C.

A.E. LePAGE

A RARE FIND
Handymen don't pass up the opportunity to purchase this 2 BDR bungalow located close to UVic. Paint and a little plumbing and you'll have a 1,000 sq. ft. charmer. Ideal for the small family. Locate on a large level lot the rear of which backs on to a large public park. There is a FP in large LR. See this bargain before someone snaps it off the market. Asking $42,500. DOUG ROSS 386-6331 or 479-0975 or BILL NESBITT 388-5679.

COTTAGE FOR TWO
Cape Cod, on secluded double lot within 2 mile circle. Park-like grounds and fruit trees etc. and spaciousness for entertaining. 386-0502, 477-0251.

BY OWNER, 3 YEARS OLD, 3 bedrooms, corner lot in Glanford area, $57,500. Mortgage assumable. Call 479-2450 or 478-3263.

C. N. MONTAGUE CO. LTD.
Sales, Consultations, Rentals
1720 Lillian Rd. 595-4413

250 HOUSES FOR SALE

T/C TOWN AND COUNTRY REALTY
3579 DOUGLAS ST. 382-7276

A START IN HOME OWNERSHIP FOR $32,500

Invest in this fine 3 bedrm. Townhouse on Burnside with 1½ bathrooms, living room, dining room and convenient kitchen. Extras include swimming pool and ample room for children to play. You cannot afford to rent this kind of accommodation if you can afford to buy it. Minimum downpayment required is only $2,000. Phone Jim Webber 382-7276 or 658-5977.

GORDON HEAD SPLIT LEVEL

3 bedroom split level home in established residential area of Gordon Head. Gorgeous living room with floor to ceiling stone fireplace; formal dining room with sliding glass door to "sunny" sundeck; spotless kitchen with eating area; master bedroom with ensuite and walk-in closet; finished family room or fourth bedroom on entry level; spacious corner lot with room to park your boat or motorhome. Full price $68,900. Ph. Jim Webber 382-7276 or 658-5977 (res.)

IN-LAW SUITE

Here is a quality-built spacious 3 bedroom home with designed area for complete in-law suite. Rumpus — games — dining — sundeck, and many extras, $74,500. Well below the true value. Available quickly. Call Allan Klenman 592-9771 or 382-7276.

COLWOOD BRAND NEW $54,900 5% DOWN

3 bdrms., fireplace, thermopane windows, extra insulation, full and open ground level basements. Good sized lots, some with views. 524 andn 528 Stornway (off Wishart). More nearing completion. Choose your own colour schemes. Others priced from $61,800. Make us an offer. Visit our display home at 3231 Wishart Road.

WED.-FRI., 1 - 6
SAT. & SUN. 1 - 5

For more information call Ken Millar 478-1721 or 384-8075 pager 519 anytime.

RIDLEY BROS
DEVELOPMENT CO. LTD.

SINCE 1887
Pemberton, Holmes Ltd.
1000 Gov't. St. 384-8124

HERITAGE HOUSE

This proud home features the fine character exterior of a heritage designated house and all the necessary updating inside. A generous and well-kept yard. Full heritage grant available to new owners. Please drive by 619 Avalon as viewing is by appt. only.
$68,000. NOTE: My last Heritage listing sold in a matter of days.
BOB SIMON Res.: 384-9006
Bus.: 384-8124

WESTMONT REALTY (1977) LTD 388-4434

BRAND NEW
AND ONLY $67,800
This house is close to everything (3 mile circle) 1752 sq. ft. of finished living area. Quality built for comfort. All thermopane, two fireplaces, family room, separate dining room, three large bdrms., Master bdrm. 13 ft. x 21 ft. Three sets of plumbing, carport-courtyard. TO VIEW CALL:
388-4434 ARNOLD MARR 477-6233

$44,900 5 ACRES 2 BD. HOUSE HIGHLANDS

Call Immediately.
LEE WROBEL and
RANDY SMALL
385-1431 or 388-6275 Pagers 865, 654
British American Realty Ltd.

$29,900 BUYS A HOUSE

It's not a castle, but it is very clean, has a full bsmt., 2 bdrms., large LR with W.W., convenient kitchen, and it is solid and in good condition Convenient Esquimalt location close to rec. centre, shops and transportation.
385-1431 RANDY SMALL 388-6275
385-1431 LEE WROBEL 654 or 865
British American Realty Ltd.

LITTLE BEAUT!
A completely remodelled 3 BR home with a super kitchen, double garage and sundeck. Priced at $49,900. You will need only $2,500 down to purchase this ideal starter or retirement property. Please call us to view this gem. (MLS)
BRIAN HIGGINS 658-8402
DAVID GARLICK 592-3868
PACE PROPERTIES LTD.
1640 Oak Bay Avenue 595-2413

2 BEDROOM — $41,9000
TOWN AND COUNTRY
Attractive 2 bedroom retirment or starter no step bungalow. Living room with fireplace. Big cabinet kitchen, separate garage. Good sized lot. MLS. 33541.
477-0191 JACK MOEN 658-5448
Royal Trust

No Step Retirement Rancher

Just listed. Owner transferred. $53,900. 7-yr.-old, 3 bedrms., oak floors, fireplace, attached garage and workshop. Spotless condition. Jim Ranson, 479-5910 Westgate Rlty. 388-9941. MLS.

GARDEN LOVERS
Picturesque secluded garden. Patio, fruit trees, vegetable garden, make a perfect setting for this Tudor home, 1850 square feet. Walking distance to town, custom built, excellent floor plan, new wall-to-wall over Oak. 8,000 square foot lot, R-3 zoned, low taxes, 383-3942.

FOR QUICK SALE; 4 BEDROOM home, clear title; will consider small house in part trade. 3978 Saanich Rd. after 5 p.m.

BY OWNER. 6 BEDROOM, 2 kitchen, 2 bathroom, laundry room, large fenced yard. Almost new. 386-8649.

2 BEDROOM HOUSE, NICE fireplace, very clean, separate garage. 382-3477.

LANDMARK PROPERTIES LTD.
"REAL ESTATE SPECIALIST"

250 HOUSES FOR SALE

Capital City REALTY LTD
830-D Pembroke St. 388-7557

DALLAS RD.

Prime property — timeless Vistas of Victoria's famous waterfront. The home has character, charm and is built to endure. Use it for single family or as a duplex. Large corner lot with high walled English type garden hidden in rear. OPEN TO OFFERS OR TRADE. Call J. J. WILLIAMS 479-1163 or 388-7557 of Capital City Realty Ltd.

! THIS I LIKE!

Situated on a quiet dead-end street is this almost no-step, 2-bed bungalow, with full basmt. Good sized L.R. with F.P. nice kitchen with sep. eating area, rec. room, complete with bar plus workshop area. Lot needs a little loving care but you can't have everything for $59,900.

YOUR CHANCE TO STEAL

This beautiful 2-yr.-old home offering just a little different exterior finish. Built with a growing family in mind giving you 3-bed., 3 baths spacious open LR and DR, well planned kitchen, ground level family room with FP plus den or office for Dad, and like I said a steal at only $79,900. For viewing appointments call Sheila Pepin, 388-7557 or 382-6275 Pager 2804.

$51,900

Looking for a newer 3-br. on a nicely landscaped level lot? Sundeck off DR, floor-to-ceiling FP in LR, extra FP in rec. room separate games room and 4th BR in basement. Walking distance to Golf, few blocks to school, stores and beach. Vendors have bought and would like a quick sale. Phone today-
Marilyn Moore 382-8015
Jo Lennox 478-2563
388-6275 Pager 769

P.R. B
P. R. BROWN AND SONS LTD.
"The People To See"

LOOK AT THESE!

VIC WEST — 3 Bedroom, full basement, large lot. Drive by 646 Pine. Reduced to $51,900. Owner Anxious. MLS.
VIC WEST 4 Bedroom, full basement, Rented $490 mth. Drive by 938 Fullerton. $48,900. Owner Anxious. MLS.
CALL: DAVID SCOTT 385-3435

$950 PER ACRE
158 acres. Timbered, 4 wheel drive access. Superb views of Sooke Basin and Victoria. Principals only please.
385-3435 DAVID SCOTT 479-4405

BELOW APPRAISED VALUE $63,500

$63,500
A good, clean 3 BR bungalow with woodburning fireplace in living room. Located near Kinsmen's Park and golf course. Sits on a flat, well landscaped corner lot. Fruit trees. In-law suite occupied by a very nice older couple who look after the grounds (and might stay if asked). We will assist you in obtaining satisfactory financing if required. Place this one on your "view" list! Please call:
385-3435 J. Evans 477-4452
385-3435 D. Wagner 385-5983
MLS 33893

Bayshore realty ltd.
388-6424 1006 fort st.

$41,900

Modernized starter or retirement, close to town in the Cook-Pembroke area. Livingroom with fireplace, new kitchen, bathroom and two bedrooms on main plus full basement with two more partially completed rooms and space for further development. Duplex zoned corner lot. MLS 33024.
BRENT D. EWING
388-6424 658-5661

COLWOOD $58,900 New Listing

One owner home and well maintained. Treed fenced lot on quiet street. Three bdrooms, livingroom with natural rock fireplace, dining room, Kitchen, eating area, sundeck, recreation room and workshop. Wall to wall carpeting, panelled feature wall and wall-paper accents. MLS 35942 and priced for quick sale.
BRENT D. EWING
388-6424 658-5661

DIRECT FROM BUILDER
SAVE $2,000 to $3,000
We are in the process of building a split level home at 775 Martin Rd. off Lark St., in the high Quadra area. This well built, well insulated home with an excellent view must be seen to be appreciatd. $69,500.
We also have one lot left to build a home of your choice on. Lot value is $29,500.
477-4542 477-1494

Distress Sale TRY 5% DOWN

Lovely lot, over 11000 sq. ft. in Gorge. Two bedrooms on main, one in bsmt. Large eating area in kitchen. F.P. in L.R. with WW carpeting Appliances included. Asking $44,900. MLS 35738.
658-5877 LOLA 595-2121
National Trust

SINGLE FAMILY A.H.O.P.

Colwood—cul-de-sac, 3 bedrooms, fireplace, Tudor style design, 5 year builder's warranty. $45,000. $1250 down with payments under $300. $2500 B.C. grant available if you qualify. J. Hamilton Holdings Ltd., 474-2852.

IN SIDNEY
Comfortable older home, ideally suited for starter or retired, close to shopping and schools and valuable lot with garage, 2-bedrooms, pantry, large kitchen, living room, 4-piece bathroom, $34,900. 656-5747, between 5 and 7 p.m.

BY OWNER, LANGFORD, newly decorated 3-bedroom home. Wall to wall carpeting throughout, new kitchen with counter top stove and wall oven, dishwasher, fridge, also free standing fireplace in living room. Close to all levels of schools and shopping. On large lot. Offers on $49,900. 478-1592.

OWNER $74,900
Gordon Head, 5 years, over 1300 sq. ft. plus new professional finish 2 BR in-law suite, 2 fireplaces, 2½ bathrooms. Make your offer, we are leaving for South America in November 477-9120.

$10,500
ALTERNATE LIFESTYLE!
Floathouse, located West Bay Marina, ideal for single person. 10 min. from town. Fully furnished. Immediate possess. 382-8917.

RETIREMENT

BROADMEAD
New 1,650 sq. ft. luxury 2 bedroom, no-step on quiet cul-de-sac. Call 658-8059.

BRENTWOOD BAY WATER VIEW 2 bedroom (master queen size), basement, fireplace in large living room, quiet peaceful area. Reduced to $56,500. 652-2198.

250 HOUSES FOR SALE

GARDNER REALTY Ltd.
895 Fort St. 385-7721
(24 HR. SERVICE)

SUPERB Accommodation Plus Revenue

See this totally remodelled and updated main floor suite with charm and character, plus 3 other suites with separate entries, etc. ASKING $75,000. Call to view today
385-7721 AUDREY MONT 598-7598

SPANISH ARCHITECTURE

Seldom does a Gordon Head home of this quality become available at such a reasonable price. It features a large living room with FP and DINING ROOM. Huge kitchen with eating area and a built-in dishwasher, 3 bdrms and 2 bathrooms on the main, 1183 sq. ft. of basement roughed in for 37 ft. rec. rm., laundry rm. and another bdrm. 16 x 13 ft. workshop. The swimming pool is included in the price of $67,900. Please call to view this new listing.
385-7721 KENT MacLEOD 595-4273

BEAUTIFUL VIEW & GROUNDS

Immaculate inside and out on a 15,417 sq. ft. lot. Pride of ownership is apparent when you view this home. Financing is open. A must to view. Drive by 3320 Hockering Ave. off Lagoon.

CHARACTER 2-STOREY

Beautiful wood firs throughout. Upper level with two bedrms. 15x18 and full bath. Main level boasts a 15x20 lvg. rm. with fireplace 15x12 sep. Dng. rm. 15x20 master bdrm. with fireplace. Huge bath, wooden counter top. Kitchen and a 12x12 formal foyer. Full and open basement. 13,378 sq. ft. lot. Private Rd. onto Sooke Rd. Located on Halsor off Sooke and Metchosin Rd. intersection.

These homes must be sold, make us an offer call Ken Millar 478-1721 or 384-8075 pager 519 anytime.

Ridley Bros.
DEVELOPMENT CO. LTD.

Cosy Cottage $43,000

LOCATED IN TOWN WITH A BEAUTIFUL GARDEN TO SUPPLY ALL YOUR NEEDS. COTTAGE HAS BEEN RENOVATED AND HAS FURTHER POTENTIAL. LOVELY CARPETED ENTRANCE. ALSO HAS GLASS DOORS, FIREPLACE IN SITTING ROOM FOR COLD, WET WINTER NIGHTS. ML 36045. CALL SIMON HESLOP 388-6275 PAGER 704.

CENTURY 21 Western Homes
1037 Cloverdale Ave.
386-3494 (24 Hrs.)

FAIRFIELD $59,900

Be sure to see this 35 year old 2 storey chracter home complete with gracious entertainment size L.R. and D.R. Featuring sculptured broadloom and white brick F.P. Two large bedrooms up with Master on the main plus full basement. In superb condition throughout on 60x120 lot with nature fruit trees.
See it today.
Call
LEE WROBEL and RANDY SMALL
385-1431, 388-6275 No. 654 and 865
British American Realty Ltd.

NATURAL CEDAR GREEN FERN 3 BEDROOMS DOUBLE LOT BRAND NEW BUY IT

Clarke and Peebles Construction Ltd. offer this contemporary home for sale. It's beautiful. 922 Nicholson (off Quadra, north of McKenzie) 479-1365, 479-2056.

BY OWNER
GORDON HEAD RD.
Vantreight Dr.

2250 sq. ft. rancher on early ½ acre of sunny, secluded and treed lot. Features: economical 3 zone hot water heating, burnt Sable walls, oak cabinets, slate rock fireplace and acorn fireplace in family room, teak cabinets, compactor, dishwasher, cedar siding, solid core doors throughout, all exterior and interior walls insulated. Substantially below replacement costs. 479-0495 evenings.

SAEC

Immaculate condition, 3-bedroom, 2-storey, full-basement home on double-wide subdividable lot in Saanich. Fireplace, hardwood floors on both levels, formal dining room, the large yard is a gardener's dream. $59,900.00. A must see! For information call WAYNE STRANDLUND at SAEC 382-9255 (24 hours).

Island Homes Ltd.
2504 DOUGLAS
386-7545

COLQUITZ RIVER
Here's an exceptional property adjoining Colquitz River. Lovely character home on large lot. 2 bedrooms up and rec. room or 3rd bedroom down. Charming large in-line living-dining room with leaded windows. Hardwood floors and fireplace. Open to offers on asking price of $64,900. Vacant, call
477-0191 JIM DONNELLY 477-8855
Royal Trust

OWNER — $76,900

Gordon Head, executive type home, 1½ years old, 3 large bedrooms, spacious kitchen, living room, dining room, lovely rec. room, large games room or 4th bedroom. Shake roof, double garage, double plumbing and many extras. 477-0695.

FOR SALE BY OWNER, 3-BEDroom, 3 year old house, in Brentwood, 1½ piece bath upstairs, in-law suite with 2 piece bath downstairs. Oil heat, electric hot water, sewers, close to schools and shopping centre. $63,500 by appointment only 652-9954. No agents.

BEAUTIFUL HOUSE FOR RIGHT person. Four bedrooms, living room with open ceiling, big fireplace, family room with big fireplace, dining room, large kitchen, 3 bathrooms, big arches all over. Large lot right in Uplands. $200,000. 595-3056.

BY OWNER, CORDOVA BAY close to beach and shopping. 658-8923.

BRIGHT AND CHEERFUL home, 2 bedroom with in-law suite. $49,500. 385-4470 or 382-5692.

250 HOUSES FOR SALE

DFH 477-7291
D.F.H. Real Estate Ltd.
1559 McKENZIE AVE.

INDOOR POOL (Ardmore)

This beautiful 4 bedrm. quality-built home affords gracious living for those who like the rural atmosphere. Situated on a secluded 1 acre lot, this is the perfect time to soak up the sun on the patio which leads to a HEATED INDOOR SWIMMING POOL. The lovely family rm. has a wet bar with ice maker and fridge for easy-entertaining. The Master bedrm. and 5 pce. en-suite must be seen to be believed. For more information, call now. Asking $194,000. MLS.
KEN HIGHTON
477-7291 (Bus.) 385-9235 (Res.)

Arbutus - Lexington $74,900. MLS. Owner Transferred

OPPORTUNITY'S KNOCKING!
So be sure to answer by visiting this much better than average home in this choice area. The whole home is very appealing, featuring 2 STONE FIREPLACES, EXPENSIVE CABINETRY, 3 BEDRMS, 1½ BATHRMS: and DEN. The southern kitchen and dining rm. look out onto new sundeck with stairs leading to fenced garden. Quiet, no-thru street — just steps to bus. For further details please call
DONNA FOSS
477-7291 384-7075 (Pgr. 504)

RETIREMENT ROYAL OAK $71,000

OPEN HOUSE. Deluxe no-step retirement on half acre lot of natural grasses and oak trees with full southern exposure. Well-built rancher with tastefully decorated interior offering 3 bedrms, gracious LR, semi-separate dining rm., and renovated country kitchen. Room to roam, and clean air to breathe on this high location with refreshing views of a green valley and the Olympic Mtns. Address: 880 ROYAL OAK AVENUE. Time: WED. 1:30-3:30. MLS 35720. New reduced price.
PHIL WARREN
477-7291 Anytime

THE "HISTORY MAKERS"
WHITTOME'S

$49,900
A PLACE TO BREATHE—Fresh country air yet only minutes away from City. 3 bedrooms no step bungalow, loads of parking, fully landscaped. Call
479-1667 Baz Pharaoh 658-8449

$32,900
Compact one-bedroom home on well-kept lot close to shopping centre and bus. Needs decorating and updating, but warm and comfortable. Asphalt drive to attached garage suitable for workshop. Trees and shrubs and fully fenced.
479-1667 DOUG RELF 479-5761

ROOM 4 TWO

In this spacious 1200 plus sq. ft. nestep bungalow in Saanich West. Two good sized bedrooms, L.R. with floor-to-ceiling brick fireplace plus a large music-sitting room. Located on extra large garden lot with mature trees and shrubs. A must to see for a retirement or first home. $54,900.
479-1667 DOUG RELF 479-5761

STRATA DUPLEX

Close to Spectrum school with 2 large bedrooms, living rm. dining rm. up and a full high basement with extra bedroom down. On transportation and close to store, this semi-detached home could be less than the rent you are now paying. View today $43,500.
479-1667 DOUG RELF 479-5761
J. H. Whittome & Co. Ltd.

VR. Victoria Realty LTD
386-3585

NEW HOMES FROM $61,900

Quality built By H. Hucker and W. Fraser. Quiet Lakehill location, near schools and Park. Some have trees, all have thermopane windows. Check and Compare! Trades considered. For Full details please call Colin Munro, 652-3383, Leo Van Dyk, 479-6264, 386-3585 anytime.

NEW, DIFFERENT $67,000

Excellent area of expensive homes. Close in. Part two storey home with den on the main floor, 2 pce. bath across the hall. Bright kitchen with nook. Living room with fireplace, dining room with views of Swan Lake. OPEN STAIRCASE to 2 bedrooms and bath. Part basement and double carport. Quiet cul-de-sac with underground services. Lots of storage. Small little care lot. Quality construction, near completion. Exclusive with Lew Moilliet, 386-3585, res 477-9251.

THE "HISTORY MAKERS"
WHITTOME'S

92x400 LOT

Nice residential neighborhood, 2 blks from shopping center, 4 Bdrm, split level home, living room has granite FP, dining rm with open beam construction. Super bright kit with built-ins, lge. eating area. Family rm. Don't miss seeing this. Reduced to $74,900. 477-5306 Ruth Lukaitis 388-4271.

UNIVERSITY

SPACIOUS 3 BDRM HOME IN AN AREA OR HOMES PRICED TO $100,000. THERE'S A FP IN THE SUNKEN LIVING RM, LARGE KITCHEN WITH EATING AREA, 2½ BATHROOMS, FULL DEVELOPED BSMT. "REDUCED" TO $79,900. MLS 35028. TO VIEW CALL BOB JOHNSON:
388-4271 592-3573

4 ON ONE FLOOR

Bedrooms that is. Great family home with lge. living-dining rm, w-w carpets. Well designed eat-in kitchen. 1½ baths, sundeck. Only $58,500. 477-5306 Ruth Lukaitis 388-4271.

HIGH QUADRA

Drive by 3241 Wicklow but do not disturb TENANTS. This is a super buy at only $46,500 with huge lot, 3 bedrooms (one down) and a quiet area ideal for family. Please call LEIGHTON NOBLE, 386-2955 or 721-3047 (Victoria). CENTURY 21 Mayfair Realty.

AS LOW AS $1250 DOWN, $295 A month, 3-bedroom, large individual lots, 652-1777 or 658-8846.

HOME FOR SALE, 3967 BLENKINSOP, 477-4965. $59,500 firm.

250 HOUSES FOR SALE

SEASPRAY
PROPERTIES LTD./ REALTOR

1911 QUADRA 386-3124
1175 NEWPORT 595-3151

LIVING AREA 2700 SQ. FT.

Mount Douglas area, 4 bdrms PLUS den, 3 baths, large kitchen in line family room with F.P., L.R. with F.P. Raised Dining room, double garage. A home for the family who is looking FOR SOMETHING EXTRA SPECIAL! Asking $119,500. — NO DRIVE BYS — VIEW BY APPOINTMENT ONLY. MLS. Call: MAIA or PETER PRIMGAARD 386-3124, 595-3151 or 656-6625.

ONLY $59,900

Buys this 3 bedroom, full basement home on a delightful lot in View Royal. MANY EXTRAS — Large Sewing room — huge rec room — sunken living room and MORE.
386-3124 DOUG POSKITT 477-0645

JUST $56,000 CLEAN CLEAN CLEAN

3 bedroom home close in, large rear yard for the kids. New rugs thru out and ABSOLUTELY IMMACULATE. ML35875.
386-3124 DOUG POSKITT 477-0645

$54,900 BRENTWOOD

LOW DOWN possible on this attractive 2 bedrm 5 yr old home. As an ADDED BONUS a large lot on a quiet Street.
386-3124 DOUG POSKITT 477-0645

SIDNEY $58,000

8 bdrm home with extensive finishing down. Close to the new rec centre, and Pat Bay Airport. Call now to:
386-3124 DOUG POSKITT 477-0645

APT. HUNTERS

$42,900 Buys a delightful 2 bedrm corner apt. Terrific amenities — Low maintenance, LOW DOWN.
386-3124 DOUG POSKITT 477-0645

TIRED OF STAIRS?

NEED A NO-STEP. Phone for details on three new one level homes ranging from $69,900 to $78,900. Call:
KEN WILKE 386-3124

OAK BAY NEW LISTING

Walk to the Village, excellent 3 bdrm home with a suite, plus a large high area for rec room. Hot water heat plus electric heat where needed. Copper plumbing, 200 amp service. Sep. Garage. — Be the first to view. $85,000.

THE ZIEGLERS
592-1768 384-8075
PGR. 310

Capital City REALTY LTD.
830-D Pembroke St. 388-7557

SPECIAL BUYS
86' waterfront property with delightful 5-room full basement bungalow. Excellent value at $85,000. Dial Cliff Stretch 388-7557 or 388-6275 Pager 2837.

REDUCED FOR QUICK SALE
1250 sq. ft. bungalow on 75'x 194' lot. Near the golf course. Fast possession. Full price $65,900. Dial Cliff Stretch 388-7557 or 388-6275 Pager 2837.

FAIRFIELD
Family home ½ block from the sea. Older charm inside, stucco exterior. Double garage. Full price $69,900. Dial Cliff Stretch 388-7557 or 388-6275 Pager 2837.

SIDNEY $39,000
Owner must sell.
1100 sq. ft. clean bungalow see it at 2307 Amherst, make your offer to Cliff Stretch 388-7557 or 388-6275 Pager 2837.

JUBILEE
$47,900
Here I am; 2 bedrooms, living room with bay window and fireplace. Bright spacious kitchen with eating area, full basement has extra guestroom and family room easy care lot, and so close to schools. Make use of the B.C. Grant and start moving in. Fast possession, to view call Greta
388-7557 592-6372

REDUCED TO SELL QUICK
A-1 condition inside and out. 2 bedroom home has living room with brick fireplace and built-in bookshelves. Large new kitchen with eating area. Full basement with unique family room and extra guest room. Property is light commercial zoned. More details call:
388-7557 GRETA 592-6372

REALSPAN PROPERTIES LTD.
846 BROUGHTON 388-6454

$67,900

Recently completed with 3 bedrooms on top level plus self contained two bedroom suite on ground level,/ offstreet parking, neatly landscaped, on a quiet street only minutes from downtown. Owner interested in a conventional offer or will trade with a building lot in a pleasant environment.
CALL:
JOHN ADDICOTT 388-6454

Upper Broadmead Secluded Split-Level $95,000. (MLS) OPEN HOUSE FRI. & SAT. 1-4

Located at 4622 AMBLEWOOD DR., on one of the choice Broadmead lots, this one-owner home (7 yrs) is almost completely hidden from the street by the beautiful trees which surround the property. The floor plan is very appealing with 3 spacious and airy bdrms. Attractive entrance, bright, sunny kitchen and large family room. The backyard has been professionally landscaped and gets an abundance of sunlight. Elementary school is within easy walking distance. Your opportunity is NOW to live in this prestigeous area of Victoria and at a price you can afford.
388-6454 DOUG MENZIES 479-6256

250 HOUSES FOR SALE

Century 21 WESTERN HOMES
1037 Cloverdale 386-3494

SUPER INVESTMENT SUPER STARTER
Nice 2 BR home on 20x47 lot. Great investment potential in an expanding area of Langford. View this well kept $39,500 home today. MLS 33731. Call BILL PETTINGER 386-3494 (24 hrs)

DESIRABLE CORDOVA BAY $75,900
WALK to the BEACH, Elem. school or shopping. Over 1400 sq. ft. on the main floor of this unique family home. 3 BR on the main plus a den on lower level, L.R. with F.P., sep. D.R. Rec. Rm with glass doors to patio. FANTASTIC sundeck. Large 57'x264' lot has frontage on LOCHSIDE and RAMBLER RD. ML No. 35429. Phone to view TERRY EDEN 386-3494 (24 hrs).

BETTER THAN NEW! LAKEHILL $63,900
Features Galore in this 18 yr old BEAUTY. New carpeting over H.W. in the Spacious hallway, L.R. and D.R. Kitchen has B.I. Dishwasher, custom cabinets, garburator and B.I. Nook. The full Bsmt features 2 more B.R.s, Rec Rm, 3 pc Bath plus D.I. garage. Phone to view. MLS 35206. TERRY EDEN 386-3494, (24 hrs.).

SPECIALLY FOR FAMILIES, KIDS AND PETS
Look at these pluses — very close to school fields, very quiet cul-de-sac, flat lot, full basement with games area. Play room. Three bedrooms. Three years old. MLS. $64,900. Call TERRY SMOLLETT 386-3494 (24 hrs.).

BEACON HILL CHARACTER
$59,900 older 1½ Storey three bedrooms with an abandoned air of past splendour. Leaded windows, fireplace, french doors and a need for love and paint. MLS 35711. Call TERRY SMOLLETT 386-3494 (24 Hrs.).

SEA GLIMPSES BRENTWOOD $67,900
Situated on a quiet street, this 2 yr. old 3 B.R. home features L.R. with F.P., Sep. D.R. with sliding glass doors to sundeck, bright spacious kitchen has oodles of cupboards and eating area; 4 pc and 2 pc En. Full bsmt boasts a sound proofed music rm and 4th B.R., R.I. rec rm and bath. Fenced back yard on the 69x120' lot. ML No. 35712. Phone to view. TERRY EDEN 386-3494 (24 hrs).

GRACIOUS WELL-BUILT BEACH DR. FAMILY HOME $89,500

Built in 1940, this four-bedroom QUALITY home, with its mature fully landscaped treed lot (much seclusion at rear), exudes CHARACTER, VALUE AND CHARM. A total of 1800 sq. ft. on two levels. Living room (23x14) with FP; leaded glass doors to formal dining room (13.6x11.6); spacious bright kitchen with eating area; full basement; double drive-in garage; oil HW heat; modern wiring, roof and insulation — these are some of the many features of this well preserved dowager with her prestige address. For appointment to view call ROBERT YOUNG 388-6275 (Pager 821) or 383-9898 Res. or 388-4124 anytime. Park Pacific Investments Ltd.

National Trust Realtor
HILLSIDE MALL 595-2121
3960 QUADRA 479-7161

COUNTRY LIVING . . .
In a modern setting. New, 3 bdrm, full bsmt, thermoglass, 3 sundecks, ensuite bath, F.P. (rock heatilator) double C.P., Rock Facing. $65,900. To view please call ROB ANGUS 652-2576 595-2121

MT. TOLMIE EXECUTIVE
Two bedroom beauty, sundeck off large living room, panelled den. Two baths, Drive in garage. Nicely landscaped in easy care fashion. MLS $82,500.00 Please phone for more information.
656-5267 GRAY LAITE 595-2121

OAK BAY BORDER
See this no-step custom built 3 bedroom BUNGALOW just one block from Richmond and Foul Bay Roads, close to churches, schools, Oak Bay Rec Center and Jubilee Hospital GREAT FINANCING. A very good deal. Asking $55,000.
JOAN BAXTER 479-7162 anytime

ROCKLAND TUDOR

3-br., den with F.P., 22x17 L.R. with F.P., separate DR with built-in china cabinets, master BR, ensuite. Larger than average lot but easy to maintain. This is a real charmer and one of a kind. Good seclusion, well landscaped and reasonably priced at $115,000.

Smith, Dobson Estates Ltd.
384-1424 388-5464, Page 610

FOR SALE
Royal Trust
477-0191
384-8001

CLOSE TO WOOLCO IN-LAW SUITE
Excellent value in this 2 bedroom plus in-law suite. Appliances included. Urgent sale, priced at $42,900. MLS
MRS. MARILYN WOODWARD
477-2722 or 384-8001

250 HOUSES FOR SALE

the Permanent For Sale
1125 DOUGLAS ST. 382-9191

BE FIRST CALL TODAY

3 bedroom, full basement house. Cosy living room, floor to ceiling fireplace, large kitchen with dinette area, laundry room off, plus very large lot in Happy Valley area. Only $55,900.
JACK GRANT
382-9191 BUS. RES. 477-8172

IT'S A GOOD CHOICE

Popular Lakehill area on a quiet dead end street, this 3 bedroom home offers more. All rooms are a little larger. Rec. room, family room, 4th bedroom down, 2½ baths. Worth looking into now with.
JACK GRANT
382-9191 BUS. RES. 477-8172

3 BR. HOUSE $28,900

Reduced for quick sale, central city convenience, ML 34450. For detail, viewing and to make an offer call:
HERB McDANNOLD
382-9191 BUS. RES. 384-6768

OAK BAY BORDER

Superior, 3000 sq. ft. 5 yr. old, 3 BR, 2½ baths, executive home. Views over city to Olympics. Spacious living-dining feature stone fireplace, also FP in MBR, 3 pc. ens. Homemaker kitchen, adjoining family room, easy care landscaped lot, 2 car encl. garage. A real buy at $117,000. Mew AML. To view please call:
HERB McDANNOLD
382-9191 BUS. RES. 384-6768

$49,900

Ideally located starter or retirement in excellent condition. Super little 2 bedroom bungalow on large lot in Gorge area close to shopping centre. ML 35776.
JEAN McMICHAEL
382-9191 BUS. RES. 477-9113
PAGER 388-6275 No. 950

WATERVIEW

Beautiful big lot in lovely area of Gordon Head. Looks like a rancher from the road, however, you'll find on the lower level a big rec room with fireplace and wet bar, large bedroom, 3 pce. bath, and drive in garage. Upstairs is a big bright living room with fireplace, kitchen with eating nook and laundry and 3 bedrooms. The patios, gardens and greenhouse make for wonderful outdoor living. ML 35156.
JEAN McMICHAEL
382-9191 BUS. RES. 477-9113
PAGER 388-6275 No. 950

1½ STOREY $42,500

Californian white stucco, 3 bedrooms, nice and cosy, lots of off street parking, back yard with fruit trees, vendor leaving province. ML 34259.
FRANK SALE
382-9191 BUS. PAGER 738
IRENE VAN
382-9191 BUS. RES. 592-9194

PRICE SLASHED! $47,500

Vendor says sell! 3 year old and full daylight basement with extra fireplace. 1100 sq. ft. on main floor with 3 bedrooms, dining room, living room, beautiful kitchen, 2 bathrooms plus one R.I. in basement. See this lovely house now. ML 35693.
FRANK SALE
382-9191 BUS. PAGER 738
IRENE VAN
382-9191 BUS. RES. 592-9194

SUPER QUALITY ESQUIMALT $64,900

Must be sold, fully finished basement, total area, 2338 sq. ft. Builders own home, ideal for family or in-law suite. Lots of parking. ML 35879 Phone:
LEWIS ROBERTS
382-9191 BUS. RES. 477-4398

OAK BAY TUDOR WATER VIEWS

A charming comfortable home, older construction and quality. LR, DR, den, 3 beds, 2 baths, 2 garages, must be sold. Price $112,500. ML 35597.
LEWIS ROBERTS
382-9191 BUS. RES. 477-4398

SIDNEY

Immaculately kept four bedroom home. Only nine years old, consisting of living with FP, dining area. Compact kitchen. Family room and utility room plus workshop on lower level. Asking $59,500. ML 36075. To view.
RUSS FITZSIMMONS
382-9191 BUS. RES. 477-2412

THE PERMANENT

Castle Properties Ltd.

GORDON HEAD 4371 Torrington Pl.

Here is a dandy buy for someone. 4 yr. old 3-bedroom bungalow with 4-pce. bathroom and ensuite off master bedroom. Large living room with floor to ceiling fireplace, dining room with sliding doors to sundeck. Full high basement with lots of room to expand, and also a rumpus room. Situated on quiet cul-de-sac FULL PRICE ONLY $63,900. Call HAROLD WARE, office 386-6164 or res. 385-1580.

FAIRFIELD $47,500

Three-bedroom part basement home within walking distance to the ocean and the park. M.L.S.
CHRIS GREIG BEN GREIG
478-5953 386-6164 598-3105

IN CITY $42,900

27-year-old two-bedroom full basement bungalow on a large lot on a quiet street close in. Exclusive.
CHRIS GREIG BEN GREIG
478-5953 386-6164 598-3105

Low Down Payment PRIVATE SALE

Try your low down payment and assume the existing mortgage, three bedrooms, completely renovated, full basement home. Situated on easy care lot, close to all amenities. $45,000. 385-7617.

BY OWNER, 1,640 SQ. FT. LOG house, 2 bedrooms plus den, separate dining, living with rock fireplace, cozy kitchen with solid oak cabinet, large private patio. Offer at $61,500. 478-0529 after 5.

$39,900

By owner: 2 bedroom home, Strawberry Vale. 595-5239.

FOR SALE IN LANGFORD ON ¾ acre. 5-bedroom home, full basement, separate large heated workshop 22x40, 595 Hansen Ave., $74,000. Phone 474-1932 or 642-3852.

BY OWNER, 3 BEDROOM house, 1½ years old, close to McKenzie and Quadra, $52,900. 479-7692 after 6.

3 HOUSES, MOVED ON LOT OF your choice, $4,500 to $10,000. TAYLOR HOUSE MOVING, 478-8864, 658-5180.

FAIRFIELD REALTY LTD.
To Buy or Sell in Fairfield
Call The Fairfield Specialists
1295 FAIRFIELD RD. 383-2244

BY OWNER, 3 YEARS OLD, 3 bedrooms, corner lot in Glanford area, $57,500; mortgage assumable. Call 479-2450 or 478-3263.

$35,000. SMALL HOUSE, GORGE-Tillicum area; any trade considered on $10,000 equity. 479-5304.

2 BEDROOM STUCCO, QUIET street, fireplace; $39,700. 382-8608.

250 HOUSES FOR SALE

BOORMAN'S
612 Fort St. 386-7521
2045 Cadboro Bay Rd. 595-1535
BOORMAN INVESTMENT CO LTD

WATERFRONT SWIMMING POOL $99,900
In a lovely rustic area well off the beaten track but only 10 minutes from downtown Victoria. Entrance hall, old sunken L.R. separate D.R., big Kitchen, 2 B.Rs and big R.R. or 3rd B.R. plus huge patio with covered BBQ area and 32-ft. indoor pool. Immediate possession. Clear Title. (MLS).
386-7521 JOHN PLATT 383-2700

GARNET NEAR UNIVERSITY
3 BRs up. Plus one-bedroom suite down in full basement. Good value. $63,800. MLS 35860.
CALL JOHN HOLMS at 386-7521

CHEAP — BUT REAL GOOD VALUE
Small 1-BR cottage in good condition in Bay-Fernwood area. Large 55 x 90 garden lot. MLS. Price only
$32,500
OTTO LEESMENT
386-7521 382-8937

NEAR UPLANDS GATE
Gracious ranch type residence set well back on large lot and blending very well with other beautiful properties. The layout of rooms makes it ideal for entertaining. Large through hallway divides elegant living room from formal dining room. Gleaming oak floors throughout add more appeal and value. Three good size bedrooms and large bathroom with family size kitchen all on the main floor. Basement could be further developed. Large grounds with fruit trees, sprinkler system and seclusion. This property is offered at $95,000 and will appeal to those who appreciate quality and location. Financing available. MLS 36107. Please call:
595-1535 OLGA ZACHARY 595-2265

2 DOGS, 2 KIDS, OR 2 GARDENERS
Could be happy on this private, fenced yard that is 150 ft. long. Very quiet street between Sears and Mt. Tolmie. The house has 2 bdrms, dining room, full basement, and a pleasing combination of modern conveniences and older charm. Very good condition, vacant. $53,450. Call to view, MLS 34660.
KATHLEEN HAWKINS
595-1535 477-6871

GARDENER'S PARADISE
Delighted 2-bdrm, well insulated home with modern kitchen set in beautifully landscaped garden. Quiet neighbourhood. Walking distance to Simpson Sears. Elderly owners leaving town, must sell. $51,000. MLS 33780.
595-1535 OLGA ZACHARY 595-2265

OAKLAND'S BEST
Well constructed and beautifully maintained with excellent floor plan 2-bdrm., no basement home. Lovely living room with fireplace, cheerful kitchen. Each bedroom with own bathroom Laundry wired for dryer, easy care lot and close to shops and transportation. Offered for $47,500. MLS 35680.
595-1535 OLGA ZACHARY 592-2265

BY OWNER, 3-BEDROOM HOME, plus 2-bedroom in-law suite, no agents. 479-4635.

BY OWNER, CUTE 2-BEDROOM home, close to Westbrook Centre, $37,900. 478-9786.

253 COUNTRY HOMES and PROPERTIES

7937 LARKVALE
$69,900
Get that country feeling as you enjoy living in this fine 3-bedroom, 1½ bath home. Extras include privacy doors up, fourth bedroom plus ½ bath and balance of area drywalled, laundry tubs, work area with 220 plug. Home has energy saver insulation, some thermal pane, lots of kitchen cupboards, carport with sundeck over. Extra car parking, fenced rear yard, nice landscaping and interesting valley views.
652-1141 FRANK CSINOS 652-3202
388-6275 Pager 2826

SEABOARD PROPERTIES LTD.
7173 W. Saanich Rd.,
Brentwood Bay, B.C.

MUST SELL FOR SALE BY OWNER

Secluded 5-year-old 4-bedroom 2-bathroom 2 stone fireplace home with sea and mountain views. Large sundeck, 2.1 acre. Price reduced to $77,000. Phone 478-8628, after 6 p.m.

ON THE BEACH

Magnificent selection of cottages, Townhoues, apartments offering fabulous views and within maintained estate grounds. Absolute peace and quiet our first priority.
For a viewing appointment

OCEAN VILLAGE

642-5254

.96 ACRES, 5836 OLD WEST Saanich Rd. A bargain at $79,000. Treed, privacy, cedar siding, shake roof, large front sundeck, big country kitchen, slate fireplace in living room, 3 bedrooms, 2 are 12x15', master has ensuite, walk-in closet and sliding glass doors to private sundeck. Also a big workshop. By owner, 479-4566. Open House Sundays, noon to 5.

2¼ ACRE HOBBY FARM, DOUBLE fence, 2 bedroom log house, attached carport and double garage, small barn, $59,900. Duncan area! For further information 479-2343 8 to 6 p.m.

OWNER TRANSFERRED — must sell, $46,000. New double wide on ½-acre near Florence Lake, 3-bedrooms, huge patio. 477-2040, 385-8592.

GORDON HULME LTD.
SIDNEY-SAANICH PENINSULA
656-1154 2444 Beacon Ave.

SAANICH PENINSULA
PROPERTIES LTD.
2254 Beacon Ave., Sidney, 656-4008

256 WATERFRONT PROPERTIES

SAANICH INLET $41,500

Where can you get a cheaper waterfront lot that will provide the views, the trees and rock, and deep water at shore, with SW exposure? Granted there are development costs but the end result would be less than the other comparable lots. Besides, the owner will cooperate with terms. Located near Willis Pt. on Mark Lane. Wilfred Davis, 479-1667 or 658-8884.

J. H. Whittome & Co. Lt.

80' WATERFRONT 4 BEDROOMS
Full basement rancher on Portage Inlet near new hospital site. Spacious reception hall, entertainment size living room and dining room, extra bright family kitchen overlooking the secluded back garden, swimming pool and water beyond. Full basement provides 28' rec. room, sauna, 4th bedroom, bath and much more. Superb condition throughout. Great family home in a quiet area.
Residence Office
598-1420 Ted Walford 477-1841
658-5794 Bill Remple 477-1841
BLOCK BROS. REALTY LTD.

PROSPECT LAKE $71,500

Waterfront property with 70 ft. frontage, tastefully landscaped, concrete wall at water edge, small dock, plus neat stucco house with one BR. and bathroom on main and second BR. 2 pce. bathroom down. This is an all year home with auto oil heating, fireplace, new hot water tank, two water systems. Exclusive. Wilfred Davis, 479-1667 or 658-8884.

J. H. Whittome & Co. Ltd.

SEAFRONT, NEARLY 2 ACRES. Double wide home, Farhill Road, Victoria, $87,500. 479-1020 at 4 p.m. or 112-724-0869.

256 WATERFRONT PROPERTIES

EXCITING EXECUTIVE HOME

7 years old — Landsend Road — 1 1-8 acres, 173 feet of choice waterfront with small cove, without doubt one of the finest waterfront properties in Victoria. A beautiful setting in lovely landscaped grounds completely at home with nature. All rooms looking out to sea, 3 good size bedrooms all 4-piece ensuite — 3 gracious lounges all with fireplaces — green house, workshop, double carport and irreplacable at the low asking price of $179,000. Early possession. Further details with appointments to view through MIKE RUDDY 656-4089 or 388-6275 page 792 or J. B. YOUNG 598-1818 or 388-6275 peger 805.
PARK PACIFIC INVESTMENTS

GORDON HEAD VANTREIGHT PT.
Located on the east horn of Margaret Bay is this two third acre of attractive waterfront property, park-like at road, easy access at shore. The home is most appealing with dark oak floors in LR, DR and halls, thermal windows at front, a 20-ft. master BR with fireplace, delightful kitchen with custom made cabinets of antique oak finish, built-in dishwasher and garb., eating area, sliding door to large sundeck with glass panelled railing. Down carpeted stairs are games room, cosy den with "Manor" heater, comb. utility-sewing room, bathroom with sauna and shower. Bonus of upstairs area for futher development. Outside there is two place garage, plenty of parking area. Price $175,000. Wilfred Davis 479-1667 or658-8884.

J. H. Whittome & Co. Ltd.

BEACH AND VIEW GORDON HEAD $124,900
This 4 bdrm. and den home has 2400 sq. ft. of finished floor area and 3 baths on over one-third acre property. Large LR with FP, sep. DR, family room has FP and built-in bar. To view call SHANE BEFURT, 386-6164 or 479-0010.
CASTLE PROPERTIES.

TEN MILE POINT
New Executive Waterview Home
Approximately 3260 sq. ft. finished.
KRIS GUDJONSSON
721-3571
CANADA TRUST 595-5131

LAKEFRONT $69,900
Within 9-mile circle on one-third acre on a quiet lake, 2 bedroom part basement home. Call CHRIS GREIG, 478-5953 or 386 6164 CASTLE PROPERTIES LTD.

SALT SPRING ISLAND NEAR VESUVIUS BAY
Frontage 112 ft., about two-thirds acre, possible mooring for boat. Must be sold. Price $33,900. MLS 35703. Phone
LEWIS ROBERTS
382-9191 BUS. RES. 477-4398
THE PERMANENT

258 CONDOMINIUMS

UNIVERSITY PARK TERRACE $29,900
Deluxe 1 BR condo. situated next to the Racquet Club and University. On bus route and close to major shopping centre. Large 19'x13' LR with balcony plus in-line Dr with huge wall mirror to accentuate depth. Master Br (14x11) with W-W closet and balcony off. Sauna, swirl pool, exercise room, bike room and undercover parking. Children welcomed. Includes stove, fridge, garburator and drapes. Ready for immediate occupancy and priced to sell at $29,900.
KENT MACLEOD
385-7721 595-4273
Gardner Realty Ltd.

Spencer Castle

2930 COOK ST.
Luxury 2 BR suites. Really tops in design and setting. Appointments 384-4013, 386-3816, 384-9610.

Just Listed BICKERTON CRT.
Right across from beautiful Beacon Hill Park. Southwest corner ste. on the ninth floor. Stunning seaviews from all windows, 2 bedrms, lge. balcony. Extra-large indoor pool, entertaining rm., view lounge, library and billiards, workshop. Pleasant social life — astute council. Only $72,900. Exclusive with
JERRY MIREAU
477-7291 (Bus.) 477-4070 (Res.)
D. F. H. REAL ESTATE LTD.

RETIRED? RETIRING?
Private Beach
Boat moorage at your back door. Magnificent views of the Harbour. Excellent choice of various architectural designs...
OCEAN VILLAGE
642-5254
For a viewing appointment

KNOWLES REALTY LTD.

SUPER CONVENIENT
One bedroom corner suite in immaculate condition. Adult block, low assessment. REDUCED PRICE $32,500. You would be proud to own. For details: Ken Porter (R) 656-5235 (Off.) 384-8101.

PARK PLACE
3 Bedroom suite in Victoria's finest condo Bldg.
2605 WINDSOR Rd. OAK BAY
Amenities includes: 2 patios with sea view, elevator, roof and G.F. gardens, indoor pool. Swirl pool, steam room, sauna, recreation room, underground controlled parking etc. etc. Priced to sell at $125,000 also Penhouse at $149,900. View by appointment only. Phone 598-2411 9-5 p.m. or 385-0991 ans. service
GREENBANK DESIGNS LTD

ALL BRICK LUXURY UNIT DOWNTOWN
Within minutes walk of downtown, inner harbour Empress Hotel, a 1 bedroom luxury condominium with private balconies, fully equipped kitchen, sauna, whirlpool, etc. All brick complex of professional clientele. Vacant, urgent sale. $36,700
Residence Office
598-1420 Ted Walford 477-1841
Block Bros. Realty Ltd

OAK BAY, NEAR SENIORS' RECreation Centre. Charming 1-bedroom ground floor, in well maintained condominium. 382-5211.

1466 DALLAS — OCEAN VIEW. Spacious deluxe 1-bedroom condo., top floor, small building, asking $39,500. 388-2498.

258 CONDOMINIUMS

THE NEWPORT BEACH

Only a few yards to Oak Bay's most exclusive waterfront on Beach Drive overlooking the Oak Bay Marina. Spacious luxury, two bedrooms, two full bathroom apartment homes built with all the extra design features and meticulous craftsmanship that typify all of Park Pacific's many fine projects. Half of these exceptional luxury apartment homes have sold in the past few weeks, somewhat of a record considering the price range and current market conditions. There will probably never be another building of this quality, in a similar location, ever to be created again in Victoria. Don't miss this fabulous opportunity to purchase happiness and peace of mind for the rest of your life knowing you will have an investment similar to a valuable original painting or a one of a kind art piece.

Priced from $110,000.00

Look for the classic blue canopy at 1375 Newport Avenue. Call now for appointment to view — 598-4224 (between 12:00 and 8:00 p.m.) or 383-4124 twenty-four hours. Another quality development from Park Pacific Apartments Ltd.

REALSPAN PROPERTIES LTD.
846 BROUGHTON 388-6454

FAIRFIELD VILLAGE ONLY $38,500 2 BEDROOM CONDO S.W. EXPOSURE

A 2-bedroom condominium (monthly maintenance a low $28.55 per month) has finally come up for sale in this fantastic building just 2 blocks from Fairfield Village. The building is small and personable and in immaculate condition. Every unit is still owned by its original owner. Bright south-westerly exposure, with every convenience in the immediate area. Walk to Beacon Hill Park or downtown in minutes. Everything is in like-new condition including brand-new fridge and stove. For appointment to view call: MLS
DOUG MENZIES
388-6454 479-6256

STADACONA CENTRE DELUXE TOP FLOOR ONE BEDROOM FIREPLACE ASKING $46,900
This one-year-old, architecturally designed apartment FACES WEST on to quiet Stadacona Avenue. Located in preferred Somerset House, which houses the INDOOR HEATED SWIMMING POOL, sauna, swirlpool and changing rooms; SPACIOUS, beautifully appointed TUDOR LOUNGE: CHAMPIONSHIP-SIZE billiard table; hobby and crafts room; Tudor library with picture window looking out on pool. SUPERB TREED GARDEN COURTS with fountains. Neighbourhood shopping WITHOUT LEAVING THE COMPLEX. UNDERGROUND PARKING and storage locker included. Monthly assessment $46.20. LOW TAXES ($504.21 GROSS). Close to all amenities both in OAK BAY and CITY. As these lovely apartment-homes sold so quickly at the end of last year, this is a good opportunity for those who missed out, as well as for people looking for something special in this price range. EXCELLENT FINANCING possible. Call ROBERT YOUNG 388-6275 (Pager 821) or 383-9898 (Res.) or 383-4124 anytime. Park Pacific Investments Ltd.

WHY RENT $450 DOWN $220 P.I.T.

Very low monthly payments with provincial and federal subsidies. Low income qualifications:
1 Bedroom $28,900
2 Bedrooms $34,7700
Deluxe frost free Hotpoint refrigerators and self-cleaning ranges included. Legal fees for 1st mortgage and deed transfer included. Open weekdays 9-12 and 1-4 p.m. Sat. and Sundays 1-4 p.m.
830 Esquimalt Rd.
Byron Price and Associates Ltd.
385-2458

Cedric Steele Realty Ltd.
388-6258

LAUREL POINT
2 BEDROOM SUITES OF VARYING floor plans for the discerning buyer. Visit 225 Belleville Street between 11 a.m. and 7 p.m. Trades will be considered.
CEDRIC STEELE REALTY LTD.
388-6258

NEAR UNIVERSITY
Very bright 1 bedroom ground floor condominium, close to university, shopping, transportation, Racquet Club. Look into this. It's worthwhile. MLS 35415. $33,900. Call
JACK GRANT
382-9191 BUS. RES 477-8172
THE PERMANENT

CLOSING OUT SALE JOFFRE MANOR 1121 ESQUIMALT ROAD $32,200 to $39,500
Only 3 left so call in any day except Sunday 1:30 to 4:00 p.m and discuss trades or financing if desired with CLARE BROCK or phone 598-3321 or 592-2173 anytime.
JACK MEARS
OAK BAY REALTY LTD.

OFFERS PLEASE! 2 BEDROOM CONDO
Vendor says sell! Bought for son, now has left town. All reasonable offers considered at the asking price of $27,900. MLS. 35295. Call CLIFF SALMOND of GARDNER REALTY LTD. 477-3626 or 385-7721

FAIRFIELD $47,000 OR OFFERS
Vacant as new, quality condominium, top fourth floor, 2 bedrooms, 1½ bathrooms, heatilator fireplace, new dishwasher, space for washer and dryer. Phone 592-2773.

$23,000
"BACHELOR SUITE," ALL APPLIANCES INCLUDED. MLS. 32549. TO VIEW CALL BOB JOHNSON:
388-4271 592-3573
J. H. WHITTOME & CO., LTD.

REDUCED TO $22,500
PLUS $500 FOR FURNITURE
Hillside — sunny 1 bedroom suite on 3rd floor with view of Olympics. Handy to banks, theatre, bus and safeway. Cash or terms (eves. 477-7750)
BOWDEN REALTY 383-5524

"OAKDALE ESTATE"
ONLY 4 left, Hurry!
CALL 477-1449 or 477-9313

258 CONDOMINIUMS

Park Pacific

SUPERIOR LUXURY 2 BR. AND DEN CONDOMINIUM 2 FULL BATHS THE SAVOY 777 BLANSHARD
One of the finest view apartment - homes in all Victoria. To the South we have Beacon Hill Park, the Straits and the Olympics. To the West, the Inner Harbour, Parliament Buildings and the Sooke Hills. Priced to sell at $77,000 — below replacement cost in this SUPERB STEEL AND CONCRETE hi-rise. This exciting unit is a rarity on the market. For further information or appointment to view call ROBERT YOUNG 388-6275 (Pager 821) or 383-9898 Res. or 383-4124 anytime. Park Pacific Investments Ltd.

Chateau Jubilee Has It All

LOCATION: Just off of Oak Bay Ave. Walking distance to Rockland Ave., Jubilee Hospital, shops and bus routes.

SECURITY: Controlled front entrance, locked underground parking. Live-in caretaker.

LUXURY: Suites up to 1322 sq. ft. with extra large master bedrooms. Fireplaces, cultured marble baths, large storage rooms, courtyard entrance, billiards lounge and craft shop.

If you require more for your money and even more for your lifestyle, then view CHATEAU JUBILEE today. Priced from $41,000 to $68,000.
Open Daily 10 a.m. to 7 p.m.
595-4011

3 BR. $22,800
Mod. and close to sea in the garden section of Esquimalt.
386-3231 D. B. Taylor 477-9179
Block Bros. Realty Ltd.

LOVELY TWO BEDROOM CONdominium in Blue Waters in Sidney. Perfect retirement, super sea view, stove, new fridge, $42,000. 652-2507.

FOR SALE BY OWNER, TWO bedroom split level, fireplace, central location, appliances. 386-8435, 383-8389.

259 TOWNHOUSES

3 CHOICE TOWNHOUSES

1. UNIT NO. 2 — 869 SWAN ST. — $39,900.00
3 bedrooms, living, dining area plus large kitchen with washer and dryer hook-ups. Fenced yard — low $10.00 a month assessment. Vacant and MUST BE SOLD.

2. UNIT NO. 2 — 3281 LINWOOD
Newly decorated 3 bedroom, bath and a half part basement, separate dining room and floor to ceiling cut stone fireplace. Small complex and low $12.00 monthly assessment. Value priced at $46,500.

3. NEWLY LISTED, spotlessly clean 3 bedroom townhouse. Choice end unit, so it's bright and cheery. Full basement is completely finished and carpeted. Oodles of storage and a walk in closet off master bedroom. Nicely fenced yard. Vendor leaving Victoria so it is realistically priced at $49,900.00. Unit No. 7-3228 Wicklow St. Small 12 unit complex — close to schools and shops. Call to view anytime.

477-0191 BERNEIDA TAYLOR
382-9485
Royal Trust

ELEGANT TOWN HOUSE

Redecorated in excellent taste: new rugs. Bright, light kitchen, fireplace in living room, 3 bedrooms up, 1½ baths and, an extra advantage over many townhouses, a good sized basement for storage, or finish a rec. room there. Quick possession: it is ready to move into now. Furnishings are included in the price. Handy to the university. Offers on $56,700.
477-1841 Ron Kerfoot 652-2594
Block Bros. Realty Ltd.

259 TOWNHOUSES

WESTMONT REALTY (1977) LTD. 388-4434

THE SEAHAVEN

897 ADMIRALS RD. LUXURY HOMES Townhouse Concept $51,900 - $65,000

Our homes are individually designed residences not condominium apartment units. Each provides immediate access to natural and landscaped common areas.

— A park-like setting of over four acres; many homes with harbour views.

— Professional interior design, quality craftsmanship throughout.

—Large living rooms with fireplaces.

— Functional kitchens smartly designed with stove, fridge, dishwasher.

— Top quality wall-to-wall carpeting.

— Large color co-ordinated bathrooms.

— Heavy soundproofing and insulation throughout; thermo windows.

— Economical electric heating; Heatilator fireplaces; cablevision.

— Covered double parking for most residents.

— Close to shopping, buses, golf courses, marinas, schools, major recreation facilities.

For Personal viewing call:
DAVE TAYLOR: JACK KINNIS:
JOHN BUNYAN: RICK KINNIS:
AT 388-4434 ANYTIME

OPEN TO VIEW:
Weekdays: 1:00--5:00
Sat. and Sun. 12:00-6:00

EY. CONSTRUCTION
PRESENTS
Parade of Homes
At . . .
Country Side
7925 Simpson Road
(OFF MT. NEWTON X RD.)

Energy-saving insulation. Thermo-glass windows, attached carports, extra large kitchens, spacious professionally designed interiors, top line wood cabinets, beautiful thick carpets, heatilator fireplaces in two-bedroom homes, bay windows, private back yards, fully landscaped and much more.

PRICED BELOW REPLACEMENT
$43,500 and $45,000

As low as $1175 down, monthly payments can be lower than rent.

OPEN TO VIEW DAILY
Weekdays 2-7 Sat., Sun., 1-5
652-4461 or 386-0897
E.Y. CONSTRUCTION

804 - 640 Broadway $44,900

Family orientated 3 bedrm home with excellent gardens, play areas, swimming pool and located close to schools. This 3 bedrm full basement home is ready to move in at once. Very neat — CALL ME NOW! ! New ML.
SPENCER LEE
386-3124 SPENCER LEE 477-3593
or 388-5464 Pgr 521
Seaspray Properties Ltd.

OPEN EVERY DAY 1:30 - 4 933 ADMIRALS RD. TOWNHOUSES SUPREME!!

Just two of these fine homes left. Don't be sorry you waited too long. Each has 3 bedrooms. This is an excellent project. Drop around and see me, you will not be sorry. For further information call John or Roma Molyard, 386-3585, res. 384-4827, Victoria Realty Ltd.

259 TOWNHOUSES

3 BDRM TOWNHOUSE
1,200 sq. ft. plus full basement, rustic fireplace, grass cloth wallpaper, sundeck, garburator, 2-car parking, pool and sauna. In popular Gordon Head. 9% financing to suitable Purchaser. Call 721-3461.

1 YEAR OLD

UNIT 1-1063 GOLDSTREAM
3 bedroom, 1,450 sq. ft. Asking $55,000. 478-1405.

263 GARAGES FOR SALE, RENT OR WANTED

Available in October, 1978. Excellent carpentry or handy man workshop or storage warehouse. New wiring, insulation and drywall. Loft for office or storage. New solid floor. Bright and clean and central to town. Rent of $150 per month includes use of new table saw and new radial arm saw. Rent of $138 per month without saws. Call Wayne 382-9255 (24 hours).

GARAGE TO RENT FOR storage, near Vic High school. No electricity. 595-6784.

265 HOUSES WANTED TO BUY

PRAIRIE RETIREES
Want small 2 or 3 bedroom home up to $50,000 cash. URGENT. BEN GREIG, 386-6164 or 598-3105.

EDMONTON INVESTOR
Wants small 2 bedroom houses for rent. Quick possession required. URGENT. CHRIS GREIG, 386-6164 or 478-5953.

MUST BE GORGE
School teacher and wife urgently require 2 or 3 bedroom home up to $50,000 in this area, with or without basement. Quickly call BEN GREIG, 598-3105, or CHRIS GREIG, 478-5953. CASTLE PROPERTIES, 386-6164.

WANTED PLEASE! CAN YOU HELP?
Client needs a side-by-side duplex up to $75,000, with $20,000 down. Must have 3 bedrooms on one side and full basement. Please call Roma Molyard, 386-3585, Victoria Realty Ltd., res. 384-4827.

CALGARY COUPLE
Requires retirement home in the 50-60,000 range, any nice area, possession can be arranged to suit you. If you are considering selling in the near future, Please call FREDDY STARKE 386-6164 or 479-3866, CASTLE PROPERTIES.

MUST BE JAMES BAY
Client urgently requires older home up to $65,000. Call now. BEN GREIG, 598-3105 or 386-6164. CASTLE PROPERTIES.

CASH FOR YOUR HOME
Investors will pay cash now for suitable homes up to $60,000.
GLENN NICHOLLS
598-5144 598-7689
T. L. Mann & Associates Ltd.

WANTED GORGE
2 bedroom basement home or 3 bedroom no basement home, in the mid 50's please call FREDDY STARKE 386-6164 or 479-3866 CASTLE PROPERTIES LTD.

WANTED
Character home in Fairfield, 2 bedroom, up to $60,000 call,
477-0191 Syl Shumka 595-1337
Royal Trust

WANTED SHELBOURNE
Client wants 3 bedroom home with basement. Near shopping centre. Under $56,000 for 1st Nov.
BOWDEN REALTY 383-5524

CASH PAID
If your house is suitable for rental purposes call my Agents,
Lee Wrobel, Randy Small—385-1431
British American Realty Ltd.

PRIVATE BUYER — OLDER home, will purchase for cash. 479-2209.

268 LISTINGS WANTED

THE PROFESSIONALS WITH the guaranteed sales plan.
Izik Homes Realty
383-8522 (24 hrs.)

270 EXCHANGE REAL ESTATE

Clean well maintained 790 sq. ft., 2 bedroom condo. Stove and Fridge included. Make an offer or trade your mobile as part payment. Asking $26,500. Dial Cliff Stretch 388-7557 or 477-0983 of Capital City Realty Ltd.

EXCHANGE ONE LOT, ELEUTHera Island, Bahamas, about 150 x 156 x 100, with ocean privilege, for a piece of property here or cash, send reply to P.O. Box 1713, Gov't St. Post Office, Victoria, B.C.

$35,000. SMALL HOUSE, GORGE-Tillicum area; any trade considered on $10,000 equity. 479-5304.

Crossword By Eugene Sheffer

ACROSS
1 Shepherd's reward
5 Crowd
8 Catch sight of
12 Robert or Alan
13 Age
14 Resorts
15 Rods on spinning wheels
17 Location
18 Small coins
19 Sharper
21 Geraint's wife
24 Printer's measures
25 Huge
28 Puppet
30 Small child
33 High mountain
34 Arm bones
35 Nigerian tribe
36 Japanese porgy
37 Paper quantity
38 To plunder
39 Inferior horse
41 Secure
43 Milk curdler
46 Irregular
50 Among
51 Small spines
54 Prong
55 Melody
56 Dispatched
57 Work units
58 Female ruff
59 Comfort

DOWN
1 Insect
2 Leather flask
3 War god
4 Surgical knife
5 Torme or Ferrer
6 Scandinavian coin
7 Enjoy a warm feeling
8 German city
9 Unmarried woman
10 Liver paste
11 Belgian river
16 Lair
20 Morays
22 Not working
23 Spanish matrons
25 Large cask
26 Wing
27 Whirling
29 Priest of Lhasa
31 Pindaric, for one
32 Plaything
34 Plead strongly
38 Read
40 Mountain chain
42 Marsh
43 Assess
44 Arabian chieftain
45 Nicholas, for one
47 Genus of olives
48 French city
49 Italian noble house
52 Menu item
53 Wrath

Average solution time: 26 min.

S	K	E	P		P	O	D		S	E	G	O
A	O	N	E		A	R	I		E	D	A	M
P	R	E	S	A	G	E	S		R	I	M	E
			T	I	E		C	R	A	T	E	R
S	A	T	E	D		C	R	O	P			
E	M	I	R		P	R	E	S	E	N	C	E
E	O	N		B	E	A	T	A		E	A	T
P	R	E	S	E	R	V	E		C	O	V	E
			E	R	I	E		P	A	N	E	S
S	O	N	A	T	A		D	A	R			
O	B	O	L		P	R	E	S	T	I	G	E
R	O	U	E		T	I	N		O	D	E	R
T	E	N	D		S	P	Y		N	I	L	E

9-27
Answer to yesterday's puzzle.

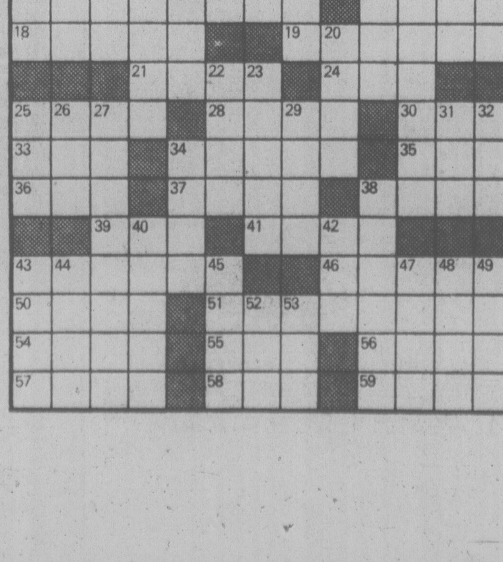

270 EXCHANGE REAL ESTATE

CHARACTER TRI-PLEX, FAIRfield, grosses $10,000. Asking $85,000. Consider trade for house or motor home. 385-1733, 388-6275 pager 607.

38' DISPLACEMENT CRUISER, 6 cylinder David Brown diesel, will trade down to smaller boat, truck and camper or as part-payment on property. 656-5127.

271 LOTS FOR SALE

At BROADMEAD

WE HAVE IT ALL

Sunny seaviews, meadows, private lanes, rocky outcrops, treed seclusion, quail, pheasant and more. If you've been looking for that special spot for your new custom residence, visit us at Broadmead, a community of quality homes, created with care to preserve and compliment its unique natural beauty.

... 100-foot wide lots are not the exception in Broadmead ... that's our average lot size ...

... space to live, to grow, to enjoy casual country living ... yet just 10 minutes from city centre.

... We have an excellent selection of 1-3 to ½-acre home sites available for viewing, priced from $31,500 to $44,500.

TAKE THE FIRST STEP TO BETTER LIVING!

Visit us at our office-display home, 950 Royal Oak Drive, or call 658-5291, 8:30 A.M.-5:00 P.M. After hours or weekends — 598-3640.

REDUCED TO $22.500
PLUS $500 FOR FURNITURE
Hillside — sunny 1 bedroom suite on 3rd floor with view of Olympics. Handy to Banks, Theatre, Bus and Safeway. Cash or terms (eves 477-7750)
BOWDEN REALTY 383-5524

HIGH TATTERSALL, 3 PRIME lots, fully serviced, for sale, or have built to suit your needs. 384-9793, 384-8391.

271 LOTS FOR SALE

FOUL BAY ROAD

Approximately ¼ acre with a nice building site well off the road. All services in plus driveway. Ideal for quality custom home. Asking $41,500. (MLS)
595-2413

Call Brian Higgins
658-8402
PACE PROPERTIES LTD.
595-2413

LARGE LOTS

1. Central Saanich. ¾-acre lot on a dead-end road. Electricity and water available. Lightly treed with a winter creek adding to the charm; some valley views. Asking $36,500.
2. Near Nanaimo. .49-acre lot, lightly treed, mostly arbutus, water and electricity available. Offers on low price of $6,900.

477-1841 Ron Kerfoot 652-2594
Block Bros. Realty Ltd.

SHEARINGHAM LOTS

APPROX. 1-ACRE LOTS ON BLACKTOP RD. PIPED WATER. STARTING AT $13,500 AND UP. PHONE F. GOLDIE. 642-3140.

WANT TO BUILD? WANT CONVENIENCE?

Enquire about our 4 lots in Gordon Head. Close to University, close to all school levels. Close to buses. Lots are level with underground services. Your choice at $26,000. Be the first to choose. Phone Jim Webber, 382-7276 or 658-5977 (res.). Town and Country Rlty.

READY TO BUILD — 1 ACRE

Completely private 1 acre lot in Metchosin with beautiful valley and mountain views. Very well treed, perc tested and on city water. Driveway in. $32,900. Excellent value.
384-8001 MIKE REID 478-6650
Royal Trust

HOME BUILDING LOTS $25,400 TO $26,900

Ready to build on lots in new subdivision near Roy Road and Carey Rd. Next to school. Builders terms. Plans and Builders available. Consult with;
388-4434 ARNOLD MARR 477-6233
WESTMONT REALTY (1977) LTD.

CAMROSE CRESCENT

LOT 1	13,247 sq. ft
LOT 3	8,287 sq. ft.

Treed, views over city, ocean, straits and Olympic mountains. Contractor since 1956, will design and build to suit your needs.
YEATS CONSTRUCTION LTD.
385-2947

UVIC AREA

9 lots available now which we can build your Dream House on. Do some of the work yourself and save money.
For information call Mrs. Pat Saulnier, Kasapi Const. Co. Ltd. 538 Dupplin Rd. at 386-6191 or res. after 5 at 384-2197.

CADBORO BAY CUL-DE-SAC PRIVATE LOT

Off an avenue close to Queenswood. Particulars.
Residence Office
598-1420 Ted Walford 477-1841
Block Bros. Realty Ltd.

CORDOVA BAY 3 LOTS

9000 plus to 10,125 sq. ft. exclusive area. Priced from $28,000 to $28,500. Terms available.
Ray & Christine Milan
386-3231 592-3652
Block Bros. Realty Ltd.

2 DUPLEX LOTS IN COLWOOD

Good house and double garage included in price of;
$57,000
Jim Ranson, Westgate Rlty.
479-5910 388-9941

FABULOUS SEAVIEWS

Executive ½-acre lots overlooking Sidney waters. Fully serviced, perc tested, sidewalks. Close to new Rec Centre. Good Fishing, shopping and Schools. South of Experimental Farm on East Saanich and Lowe Roads. By owner. 656-2405, or 656-1897.

SHAWNIGAN LOTS

Large serviced lots just steps from the Village and Lake. Priced right at $13,000 to $18,000.
Wally Peterson 477-7766
Adeline Nichol 477-8562
Capital City Realty Ltd. 388-7557

BEAUTIFUL BRENTWOOD

1 fully-serviced lot with custom-designed house plans included on quiet cul-de-sac. $28,000. For appointment to view, 652-1040.

INVESTMENT PROPERTY

Brentwood Bay, subdivide into 4 single or 3 multiple lots. Partially serviced, offers to $50,000. Terms. 652-3756.

MILL BAY — UNOBSTRUCTED view of Brentwood Bay inlet. Water and Hydro, $18,000. 658-5356.

BEAUTIFUL OCEAN VIEW property, Eliza Point Rd., East Sooke, ¾-acre; try your offers. 382-3447.

5 ACRES, NORTH SAANICH, pasture, some trees, driveway, hydro and well. Ready to build. Must sell. $79,000. 658-5889.

LAMPSON DUPLEX LOT, FULLY serviced, for sale. Or have built to suit your needs. 384-9793, 384-8391.

271 LOTS FOR SALE

Park Pacific
Proudly Presents

DEAN PARK ESTATES

In a class by itself, this fabulous development consists of fully serviced lots with a minimum area of 15,000 sq. ft. ranging in price from $32,000 to $44,000. In a beautiful natural setting — some with panoramic views of the Gulf Islands, Mount Baker and a parade of sailboats and ships.
Located in North Saanich, on the side of the mountain adjoining John Dean Provincial Park.
Underground hydro and telephone services; complete underground sanitary sewage system and treatment plant, underground domestic water system with 200,000 gallon reservoir for year-round water supply. Fully paved and curbed streets; fire hydrants and attractive street lighting.
Now is the time to choose your personal home site in this exclusive residential community that will carefully grow here. There may never again be a development like this on the Saanich Peninsula.
Entrance close to Panoramic Recreation Centre on East Saanich Road. From Pat Bay Highway turn off at McTavish.

SALES OFFICE
656-7041
10:30 - 4:30
OR
GEORGE BLACK
382-2426
Pager 930
383-4124 anytime
Park Pacific Investment Ltd.

KOOTENAY PLACE HIGH DONCASTER

With 130 foot frontage on Jennifer. Large lot over 10,000 sq. feet. Nice outlook. Asking $27,500. Offers please.
SID HASLAM 477-1994
GRAY LAITE 656-5267
National Trust 595-2121

UNIVERSITY—ARBUTUS SEAVIEWS

140 x 90
$48,000
Residence Office
598-1420 Ted Walford 477-1841
Block Bros. Realty Ltd

NEW SUBDIVISION Sunny Lake Hill

Off Reynolds Road. Priced from $26,500. Builder's terms available. Days, 388-5454, evenings, 386-1249.

70' WATERFRONT CORDOVA BAY

A 200 x 70 waterfront lot. $49,000
Residence Office
598-1420 Ted Walford 477-1841
Block Bros. Realty Ltd

LARGE WOODED LOTS—SERVICE 3 M CIRCLE. FROM $29,500. MR. GULKA 388-4232.

WE HAVE FOUR LOTS FOR sale in the High Quadra area. These lots range in price from $29,000 to $30,000. Drive by 775 Martin Rd., off Lark St., or off Rogers St. Call 477-4542 or 477-1494.

WATERVIEW PROPERTY

10.8 acre parcels, on south side of Mt. Newton on Rae Leigh Pl. Offers to $64,900. For appointment to view, 652-1040.

BUILDING LOT GORDON HEAD

Serviced and ready to build on, in exclusive Edgelow, Dawnview area. Only $26,000. Eves. 592-3652.

SEAVIEW LOT OVERLOOKING Esquimalt Lagoon and Victoria. $33,000. 478-1578.

BY OWNER; BEAUTIFUL water view on large lot, Glen Lake. 382-6968.

SMALL LOTS FOR AFFORDable housing, $18,900 each, fully serviced; builder's terms. 656-1455.

SOOKE. 4 ATTRACTIVE WOODed properties, 2 to 3 acres, from $22,000. 642-5508.

273 PROPERTY FOR SALE

6 ACRE LOT WITH VIEW BUILDing site off Interurban. Half farmable; fruit trees. $72,500. 477-1219.

½ ACRE PLUS HOLDING PROPerty near Victoria, 1000 d.p., $7,950 s.p., 598-5701.

274 PROPERTY WANTED

URGENTLY REQUIRED

Two to 10 acres within 10 miles of Victoria. Price negotiable if property suitable. Call me quickly with or without house. BEN GREIG 386-6164 or 598-3105, CASTLE PROPERTIES.

HAVE LAND OR PROJECT?

We are interested in buying land for subdivisions, site for high, medium or low density, or revenue projects in progress. Phone Kasapi Construction, 386-6191.

CHRISTIAN GROUP LOOKING for piece of land adaptable for use as a children's camp, south of Duncan or on Saanich Peninsula. To buy or for long term lease, 595-5292.

DEVELOPER REQUIRES RAW land in any area, suitable for subdivision. Contact Paconia Investments Ltd., anytime, 388-9644.

280 ACREAGE FOR SALE AND WANTED

URGENT! MUST SELL!

2.66 acres of high view property in the Highlands. Asking only $28,000 and will consider offers. Call anytime for personal showing.
WAYNE WIWCHARUCK 652-3642
CANADA TRUST 595-5131

ONE ACRE

Beautifully treed with attractive 2 bdrm, full basement home with rec. room. Separate garage and greenhouse. Close to Colwood Shopping Centre. $62,500. MLS 36096. To view call:
386-2111 F. MARSHALL
MONTREAL TRUST COMPANY

BY OWNER ATTRACTIVE 2 bedroom home on 2½ acres of flat useable land with garage and large unfinished workshop and rec room, located in Burnside area, close to new hospital site. $85,000. Owner will carry large second mortgage at good rate, mortgaging no problem. 479-9480.

$950 PER ACRE

158 acres. Timbered. 4-wheel drive access. Superb views of Sooke Basin and Victoria. Principals only please.
385-3435 DAVID SCOTT 479-4405
P. R. BROWN & SONS LTD.

18 acres of gently sloping land, many areas with sea view, and asking only $49,500. For full information call Clarence Wonnenberg, Castle Properties Ltd. 386-6164.

GROUP SHARE FOR SALE IN an 85 acre syndication, excellent holding proposition, share equals 2.2 acres. Asking $25,000. Call G. Devlin 385-2725, 384-4960.

FOR SALE BY OWNER, 2 treed acres, in Metchosin. Trout creek through back, 478-5407 nights and weekends or 478-0705.

12.5 ACRES PRIME FARMLAND with small barn, situated in the Oldfield Valley, offers to $139,000. 656-3463, 652-1040.

12.1 ACRES, NICELY-TREED lot in Metchosin. Asking $52,000. 478-1864.

3 ACRES, TREED SITE FOR home or duplex, near Victoria on Woodridge Place. $24,500, 598-5701.

285 UP-ISLAND PROPERTIES

SHAWNIGAN AREA. SUPERB log house, 3,000 sq. feet, chalet style, large lot, below replacement at $98,500, 386-1607, 598-6798.

285 UP-ISLAND PROPERTIES

FISHING RETREAT OR RETIREMENT

2 Bdrm. condominium, Cowichan Bay Arms, Cowichan Bay. Close to water, Marinas and great salmon fishing. Listed at $29,900. Out of town vendor. Anxious to sell. Phone for further info of appointment to view call.
386-3231 J. Currie 658-5835
Block Bros.
Blanshard, Victoria

DUNCAN

10 acres, some timber, partly cleared; terms. $39,000.
2 acres, sea view, Cherry Point area. $35,000.
1 acre, sea front at Bird's Eye Cove. $57,500.
4½ acres riverfront lots; good selection. $35,000.
6.79 acres, drilled well, views; terms. $29,500.
Call WAYNE GRIFFITH, 746-5171 or eves. 746-6275.
H. W. DICKIE LTD.
70 Government St., Duncan

.49 ACRE LOT ONLY $8,900

For Details Call
652-2594 Ron Kerfoot 477-1841

BY OWNER; 2 YEARS OLD, 3 bedrooms, daylight basement, fenced yard, dishwasher; nice area for children, in Duncan. $41,500; low down payment. 384-1350 or 748-2152.

WATERFRONT SHAWNIGAN lake, neat one-bedroom winterized home, $54,500, or rent with option $275 per month. 386-1607, 598-6798.

293 GULF ISLAND PROPERTIES

5 LOTS FOR $27,000

Five ¼-acre lots, 60x191 each. Near Walker Hook, offering ocean views and treed seclusion. Vendor will consider selling in group of 2 or 3 lots or buy the whole lot of lots for only $27,000. Open to offers. MLS.
WALLY MICHAELS
477-0141 477-1884
THE PERMANENT

294 MAINLAND AND OUT OF PROVINCE PROPERTIES

SPORTSMAN'S PARADISE

16'x24' Cottage on 2.9 Acres off Hghwy 5.4 miles South of Littlefort, North Thompson. The trout fishing capital of the world. All types of big game within a few miles, so, you sportsmen, how can you beat that for $20,000?
Wally Peterson 477-7766
Adeline Nichol 477-8562
Capital City Realty Ltd. 388-7557

Mr. & Mrs. Santa

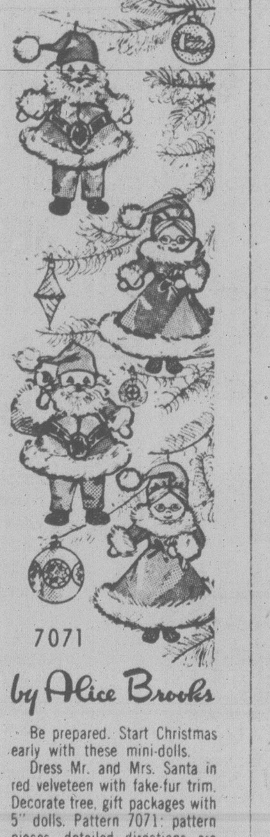

7071

by Alice Brooks

Be prepared. Start Christmas early with these mini-dolls.

Dress Mr. and Mrs. Santa in red velveteen with fake-fur trim. Decorate tree, gift packages with 5" dolls. Pattern 7071: pattern pieces, detailed directions are included.

Send $1.50 for each pattern — cash, cheque or money order. Add 25 cents for each pattern for first-class mailing and handling. Send to: **Alice Brooks, Needlecraft Dept., 109 Crockford Blvd., Scarborough, Ont., M1R 5B4.** Print plainly pattern number, your name, address.

NEW/NOW! Our 1979 NEEDLECRAFT CATALOG—over 200 popular designs, 3 free patterns printed inside. Send 75¢

129-Quick/Easy Transfers	$1.50
128-Patchwork Quilts	$1.50
127-Afghans 'n' Doilies	$1.50
126-Crafty Flowers	$1.50
125-Petals Quilts	$1.50
124-Gifts 'n' Ornaments	$1.50
123-Stitch 'n' Patch Quilts	$1.25
122-Stuff 'n' Puff Quilts	$1.25
121-Pillow Show-Offs	$1.50
120-Crochet a Wardrobe	$1.00
119-Flower Crochet	$1.00
118-Crochet with Squares	$1.00
116-Nifty Fifty Quilts	$1.00
115-Ripple Crochet	$1.00
114-Complete Afghans	$1.00
112-Prize Afghans	75¢
111-Hairpin Crochet	$1.00
107-Instant Sewing	$1.00
105-Instant Crochet	$1.00
103-15 Quilts for Today	75¢
102-Museum Quilts	75¢
101-Quilt Collection	75¢

Deaths and funerals

305 DEATHS and FUNERALS

BREUKER — On Sunday, September 24, 1978, Jack Breuker, late of Parksville, B.C., passed away accidentally at the age of 36 years. Survived by his wife, Anne, and three daughters, Lisa, Sharon and Jennifer, all of Parksville; his parents, Mr and Mrs. Jack Breuker of Victoria; three brothers, Bob of Edmonton, Kenneth and Edward of Victoria; one sister, Mrs. A. (Mary) Loppes of Duncan; father and mother-in-law, Mr. and Mrs. A. K. Love of Victoria; numerous nieces and nephews and also family in Holland.
The funeral service will be conducted from the Chapel of Pines on Thursday, September 28 at 1 p.m., with the Rev P. DeBruin officiating. Cremation will follow. Funeral arrangements in care of the Chapel of Pines Mortuary, Parksville, B.C. Garry Coderre and Val Moire funeral directors.

BUNTON — Suddenly on Monday, September 25, 1978, John (Jack), dearly beloved husband of Mrs. Joan Bunton of 3980 Cherrilee Crescent, Victoria, B.C. Survived also by his loving daughter and son-in-law, Betty and Norman Thomson of Victoria; 3 grandsons, Dean, Scott and Stephen; 3 sisters, Mary Bell, Lizzie Fern and Lil Dalziel, 3 brothers, Bill, Hugh and Gordon Bunton all of Saskatchewan.
Funeral service in McCall Bros. Chapel, Johnson and Vancouver Sts., on Thursday, Sept. 28, at 1:15 p.m. with the Rev. J. Rae Allan officiating, followed by cremation. (Flowers gratefully declined. Donations, if desired, may be made to the Heart Fund, 1008 Blanshard St.)

BURROWES — In Victoria on September 22, 1978, Mrs. June Rose Burrowes, aged 60 years, late of 1115 Norma Court, a life-long resident of Victoria. Survived by her daughter, Mrs. Diane Kent-Fawkes, and one grandson of Victoria
Private cremation was held at the Royal Oak Crematorium, CUNNINGHAM FUNERAL CHAPEL in charge of arrangements.

COMPTON — On September 26, 1978, at the Royal Jubilee Hospital, Victoria, B.C., Hannah Marion Compton of 1102-1035 Belmont Ave. Predeceased by her husband, Charles Davis, in 1971, she is survived by two daughters, Mrs. A. Bruce (Maxine) Smith of Regina, and Mrs. D. C. (Margaret) Kilpatrick of Vancouver; seven grand-daughters, also a sister-in-law, Mrs. Peter Melling of Victoria
Funeral service in St. Matthias' Church, 600 Richmond Ave., on Friday, September 29 at 2 p.m., with the Rev. Canon W. E. Greenhalgh officiating, followed by cremation. Flowers gratefully declined. McCall Bros. funeral directors in charge of arrangements

DREW — On September 25, 1978, at Victoria General Hospital, Mrs. Mary Frances Drew, aged 84 years, beloved wife of Mr. Arthur Drew of 405-1160 Esquimalt Road. Born in England, Mrs. Drew came to Calgary in 1919 and has been a resident of Victoria since 1945. Predeceased by one daughter, Iris, in 1968, she is survived by three sons, Colin, Vancouver, James, Victoria, and Gordon, Calgary; 10 grandchildren, seven great-grandchildren; and three sisters, Lillian, Ethel and Elsie, all of England.
Funeral services will be held at 1:30 p.m. Thursday, September 28 in Haywards Thomson and Irving Funeral Chapel, 1625 Quadra St., Archdeacon G. H Greenhalgh officiating, with interment in Hatley Memorial Gardens. In lieu of flowers, donations may be made to the Canadian Cancer Society, 857 Caledonia.

McNIVEN — Dr. E. Lloyd of Victoria, B.C., peacefully at home on September 26, 1978, aged 81 years. Survived by his loving wife, Sibyl; three daughters, Mrs. J. Long (Dorothy), Ontario, Mrs W. Sturrock (Betty), California, and Mrs. L. Thow (Peggy), Vancouver; 14 grandchildren.
Private cremation. Flowers gratefully declined. Donations may be made to the Salvation Army. Arrangements through Memorial Society of B.C. and 1st Memorial Services Ltd.

SALEMBIER—Olive Lynn, passed away on September 25, 1978, in Phoenix, Arizona. Born in San Francisco on September 3, 1915. Survived by a daughter, Marie Speaker, in Phoenix, and two sisters, Mrs. L. C. Curtis (Edna), Vancouver, B.C., and Mrs. R. T. Wallace (Norah), in Victoria.
A memorial service will be held in Phoenix.

309 IN MEMORIAM

THEY SHALL GROW NOT OLD AS WE WHO ARE LEFT GROW OLD, AGE SHALL NOT WEARY THEM, NOR THE YEARS CONDEMN. AT THE GOING DOWN OF THE SUN, AND IN THE MORNING, WE WILL REMEMBER THEM.
WITH GRATITUDE, SANDS

310 FUNERAL DIRECTORS

Sands

FAMILY OWNED
and OPERATED
Since 1912

Victoria's 2 Dignified
and Reverent Chapels
"Memorial Chapel
of Chimes"
"Family Chapel
of Memories"

1803 Quadra St.

Your Seven Community chapels

VICTORIA	388-5155
SIDNEY	656-2932
COLWOOD	478-3821
DUNCAN	746-5212
LADYSMITH	245-2331
NANAIMO	753-2032

We Care About
Vancouver Island Families

Sands

McCall's

WEDNESDAY
EMBLING, Mrs. Florence Ida
10:15 a.m. FLORAL CHAPEL
KRISTENSEN, Mr. Dines Hugo
1:00 p.m. FLORAL CHAPEL
MARTE, Mrs. Mona
3:30 p.m. FLORAL CHAPEL
THURSDAY
BUNTON, Mr. John (Jack)
1:15 p.m. FLORAL CHAPEL
WILEY, Mrs. Stella E
2:00 p.m. KNOX PRESBYTERIAN CHURCH, SOOKE
FRIDAY
COMPTON, Mrs. Hannah Marion
2:00 p.m. ST. MATTHIAS' CHURCH
TO BE ANNOUNCED
RICHARDSON, Miss Margaret

McCALL BROS.
Floral Funeral Chapels
1400 VANCOUVER STREET
AT JOHNSON
For Funeral Information,
Phone 385-4465

310 FUNERAL DIRECTORS

Haywards (B.C. Funeral Co.)
Thomson & Irving
Funeral Chapels
1625 Quadra St.
386-3505

CUNNINGHAM
FUNERAL CHAPEL
1155 FORT ST.
Phone 384-5512 or 384-8626
Offering dignified moderate service for all. Geo. S. Cunningham, owner, manager.

FIRST MEMORIAL SERVICES
Serving the Public and Exclusive Area. Undertakers for the Memorial Society of B.C. 658-5244.

311 MONUMENTALS

MORTIMER'S
Monumental Works
383-6421
709 KINGS RD. (at Douglas)
FOUNDED 1877

STEWART MONUMENTAL
Works Ltd.
ESTABLISHED 1896
Marble fireplace and tabletops
1403 May St. 384-5452
Memorial of Distinction

SPELL IT OUT

When you have something to sell, the easiest way to find a buyer is to spell it out in print! You do that by placing a low-cost Classified A in the newspaper, telling our readers what you have to sell. We'll help you Give us a call today. at 386-2121.

When there are no words, let flowers speak for you.

For Sympathy flowers and plants, call your FTD Florist.

FTD®
Your Extra Touch Florists™

UNIVERSITY OF VICTORIA INVITATION TO TENDER

Sealed tenders for the Landscaping of Student Residences will be received by the University of Victoria up to 2:00 p.m., Pacific Daylight Time, 11 October 1978, at the office of the Director of Campus Planning, Room 109 Saunders Building, University of Victoria. Tenders will be opened in public immediately thereafter.

Plans and specifications may be obtained from the Office of the Director of Campus Planning.

Tenders shall be submitted in accordance with the Instructions to Bidders contained in the specifications. Each tender shall be accompanied by a Bid Bond of not less than 10% of the tendered price and shall be open for acceptance for thirty days from the date set for the closing of tenders.

The lowest or any tender will not necessarily be accepted.

I. W. CAMPBELL,
P. Eng.
Director of
Campus Planning

No. C781239
NEW WESTMINSTER REGISTRY IN THE SUPREME COURT OF BRITISH COLUMBIA. BETWEEN: THE ROYAL BANK OF CANADA, PETITIONER, AND GORDON CHARLES BAMFORD, ELSIE MARIE BAMFORD, CENTRAL MORTGAGE AND HOUSING CORPORATIN, RESPONDENTS.

NOTICE
TO: GORDON CHARLES BAMFORD, ELSIE MARIE BAMFORD

TAKE NOTICE that a Petition has been issued against you by The Royal Bank of Canada in which the Petitioner's claim inter alia is for foreclosure of your right, title and equity of redemption in and to the property owned by you and located in the Municipality of Surrey, in the Province of British Columbia, and more particularly known and described as Lot 5, Block "C" of the North West Quarter of Section 30, Township 2, Plan 16581, New Westminster District.

AND FURTHER TAKE NOTICE that an Order has been made by His Honour Judge McTaggart, a Local Judge of the Supreme Court, for service upon you substitutionally by delivery a copy of the Petition herein and supporting Affidavits to the premises at 8459 122nd Avenue, Surrey, British Columbia, and by publication of this Notice in one issue of the Vancouver Sun and the Victoria Times, of which shall be deemed to be good and sufficient service of the said Petition.

AND FURTHER TAKE NOTICE that His Honour Judge McTaggart has ordered that the time for filing an Appearance in this matter has been extended to fourteen (14) days from the date of the last publication of Notice in this matter.

DATED at the City of Port Coquitlam, in the Province of British Columbia, this 21st day of September, A.D. 1978.

KEVIN T. ANSTEY, ESQ., Solicitor for the Petitioner, ANSTEY, MEYER & COMPANY, Barristers and Solicitors, 1-2311 Whyte Avenue, Port Coquitlam, British Columbia. V3C 2A3. Telephone: 941-6244.

NOTICE

TO DONALD McELROY PICKUP, Railway Police Constable and JUDITH PICKUP, his wife, both of the City of Winnipeg, in Manitoba, WE, THE BANK OF NOVA SCOTIA hereby gives notice that it demands payment of the sum of Thirty-seven Thousand Four Hundred and Forty-two Dollars and Eighteen Cents ($37,442.18) and interest thereon at the rate of Ten & One-half per centum per annum from the first day of May, one thousand nine hundred and seventy-eight due to it the said, The Bank of Nova Scotia upon a certain Memorandum of Mortgage under "The Real Property Act" executed by Donald McElroy Pickup, Railway Police Constable, and Judith Pickup, his wife, both of the City of Winnipeg, in Manitoba, to The Bank of Nova Scotia, and dated the 27th day of June, one thousand nine hundred and seventy-five and registered in the Land Titles Office for the Land Titles District of Winnipeg on the 27th day of June A.D. 1975 as No. M 90718 for securing the payment of — Thirty-six Thousand Eight Hundred and Nineteen — Dollars, and interest thereon as therein mentioned, on the following property, namely: All and Singular that certain parcel or tract of land and premises situate, lying and being Lot Eight (8) which lot is shewn on a Plan of Survey of part of Lot Ninety (90) of the Parish of Kildonan, in Manitoba, registered in the Winnipeg Land Titles Office as No. 4638 default having been made in payment of the principal and interest secured by the said mortgage for the space of over one calendar month.

AND TAKE NOTICE that unless payment of the said mortgage money and interest be made within one calendar month from the time of your being served herewith it the said, The Bank of Nova Scotia, will proceed with or without any consent or concurrence on your part, or of any person claiming through or under you subsequently to such mortgage, and without any further notice to you to enter into possession of the said mortgaged lands and premises, and to receive and take the rents, issues and profits thereof; and, whether in or out of possession of the same, to make any lease or leases of the same as it the said, The Bank of Nova Scotia, shall see fit, and that all remedies competent shall be resorted to unless such default is remedied.

And after such default in payment continuing for the further space of one month as aforesaid the said, The Bank of Nova Scotia, will proceed to sell the lands so mortgaged or incumbered or any part thereof and all the estate or interest therein of the mortgagor and of all other persons having acquired any interest in said lands subsequent to registration of said mortgage in such manner and upon such terms as it may think fit and pursuant to the provisions of "The Real Property Act."

And take notice, that in the event of a sale not realizing sufficient to satisfy the moneys secured by the said mortgage together with the expenses occasioned by such sale, then it the said, The Bank of Nova Scotia will after default shall have continued for six months after the time mentioned in said mortgage for payment, make an application in writing to the District Registrar of the Land Titles District of Winnipeg for an order for foreclosure.

DATED at Winnipeg, Manitoba this 12th day of June, A.D. 1978.

THE BANK OF NOVA
SCOTIA by their agents
and solicitors, FALK
THIESSEN WARKENTIN

THIS NOTICE is published for the purpose of effecting substitutional service thereof upon DONALD McELROY PICKUP, one of the registered owners of the above described land, as set out in the said notice pursuant to order of the Deputy District Registrar dated the 18th day of September, A.D. 1978.

Road Unfinished

The extension of the Island Highway between Sayward and Port McNeil has been delayed and won't be open to traffic until next year, a highways spokesman said.

George Dodge said dry conditions in the early part of the summer cut back road crew working hours from 10 hours to seven a day and consequently two contracts are uncompleted.

The road was scheduled to be gravelled and opened to traffic by this November.

IN THE SUPREME COURT OF BRITISH COLUMBIA IN PROBATE
IN THE MATTER OF THE ESTATE OF ERNEST HUNTLEY CLARKE, DECEASED
NOTICE TO CREDITORS AND OTHERS

Creditors and others having claims against the estate of ERNEST HUNTLEY CLARKE, deceased, formerly of Victoria, British Columbia, are required to send full particulars of such claims to GARY M. TINDALL, Barrister & Solicitor, of P.O. Box 4005, Station "A", Victoria, B.C. on or before the 31st day of October, A.D. 1978, after which date the estate's assets will be distributed, having regard only to claims that have been received.

GARY MARTIN TINDALL,
- Executor

SORRY
NO AUCTION ON FRIDAY
Due to Antique Sale. We will continue with our Regular Afternoon Auctions in October.
LUNDS
AUCTIONEERS & APPRAISERS
926 Fort St. 386-3308

VILLAGE AUCTION
966 Yates Street 382-3242

SALE
Wednesday, Sept. 27th – 7:30 P.M.
PREVIEW: Tuesday and Wednesday

FURNITURE:
Colonial Sofa Set, Recliners, Rockers, Beds, Canadiana Sideboard, Oak Sideboard with Bow Glass Doors and Early Oak Bedroom Furniture.

TOOLS:
Craftsman 9" Direct Drive Table Saw, Craftsman 7¼" Circular Saw, Craftsman Router, Pad Sander and Buffer.

MISCELLANEOUS:
Early Canadiana Oak Display Case, Pool Table, Pine Door with Stain Glass Window.

NOTE: ON DISPLAY 6' Grand Piano. German maker Circa-1900, mahogany fully re-conditioned. To be sold in the next Antique Auction.

THE CORPORATION OF THE DISTRICT OF OAK BAY
TAX SALE

On October 2, 1978, at 10:00 A.M., in the Council Chamber at the Municipal Hall, Oak Bay, B.C., the following properties upon which there are delinquent taxes owing will be sold for taxes, unless the said delinquent taxes and interest are sooner paid.

Lot	Block	Section	Plan	Street Address
7	4	23	1091	1067 Victoria Ave.
30	B	31	3599	3240 Exeter Rd.

I. B. Forster,
Collector

PUBLIC NOTICE
THE CORPORATION OF THE DISTRICT OF CENTRAL SAANICH
TAX SALE

The following properties will be sold at Tax Sale which will be held in the Central Saanich Municipal Hall on Monday, October 2, 1978, at ten o'clock in the forenoon, unless the delinquent taxes are sooner paid.

1. FOLIO: 717-020—Lot 2, Section 17, Range 3 East, District South Saanich, Plan 20134.
   OWNER: Salem Growers, 2080 Bear Hill Road.
2. FOLIO: 915-130—Lot 7, Section 17, Range 4 East, District South Saanich, Plan 20096.
   OWNER: Carlos F. Blatchford and Diane Alexander, 6305 Robin Way.
3. FOLIO: 1286-020—Lot B, Section 11, Range 1 West, District South Saanich, Plan 15597.
   OWNER: Damude Enterprises Ltd., 5343 Parker Avenue, Victoria, B.C. (re.: 1143 Clarke Road)
4. FOLIO: 1783-000—Lot 1, Section 1, Range 3 West, South Saanich District, Plan 2689
   OWNER: James C. Lorenzen, 8450 Lawrence Road.

F. B. DURRAND,
Clerk/Administrator.

NOTICE OF TAX SALE

The annual Tax Sale will be held in the Council Chamber of the Saanich Municipal Hall, 770 Vernon Avenue, at 10:00 a.m. on October 2, 1978, at which the following properties will be offered for sale unless the Delinquent Taxes plus Interest are previously paid.

Legal Description	Location
Lot part 1, Section 123, Lake District, Plan 9636	141 Durrance
Lot 1 Section 128 and 129, Lake District, Plan 25861	Hartland
Lot 1, Section 31, Lake District, Plan 11770	5172 Lochside
Lot 8, Block 2, Section 16, Victoria District, Plan 1425	3776 Belgrave
Lot 26, Block 10, Section 78, Victoria District, Plan 1171	3927 Interurban
Lot 5, Section 82, Victoria District, Plan 27350	567 Judah
Lot 3, Section 50, Victoria District, Plan 27713	4028 Raymond North
Lot 16, Section 57, Victoria District, Plan 22347	3950 Oakwinds
Lot 7, Section 53, Victoria District, Plan 28423	San Pedro
Strata Lot 2, Section 41 and 57, Victoria District, Strata Plan 199	2—1741 McKenzie
Lot 17, Block 6, Section 24, Victoria District, Plan 306	3803 Carey
Lot 15, Block 23, Section 14, Victoria District, Plan 877	107 Regina
Lot 1, Block 3, Section 35, Victoria District, Plan 1372	Knight
Lot 2, Block 3, Section 35, Victoria District, Plan 1372	Knight
Lot 28, Block 3, Section 35, Victoria District, Plan 1372	3337 Browning
Lot A of 61, Section 44, Victoria District, Plan 3669	3954 Telegraph Bay

K. W. Middleton,
Collector.

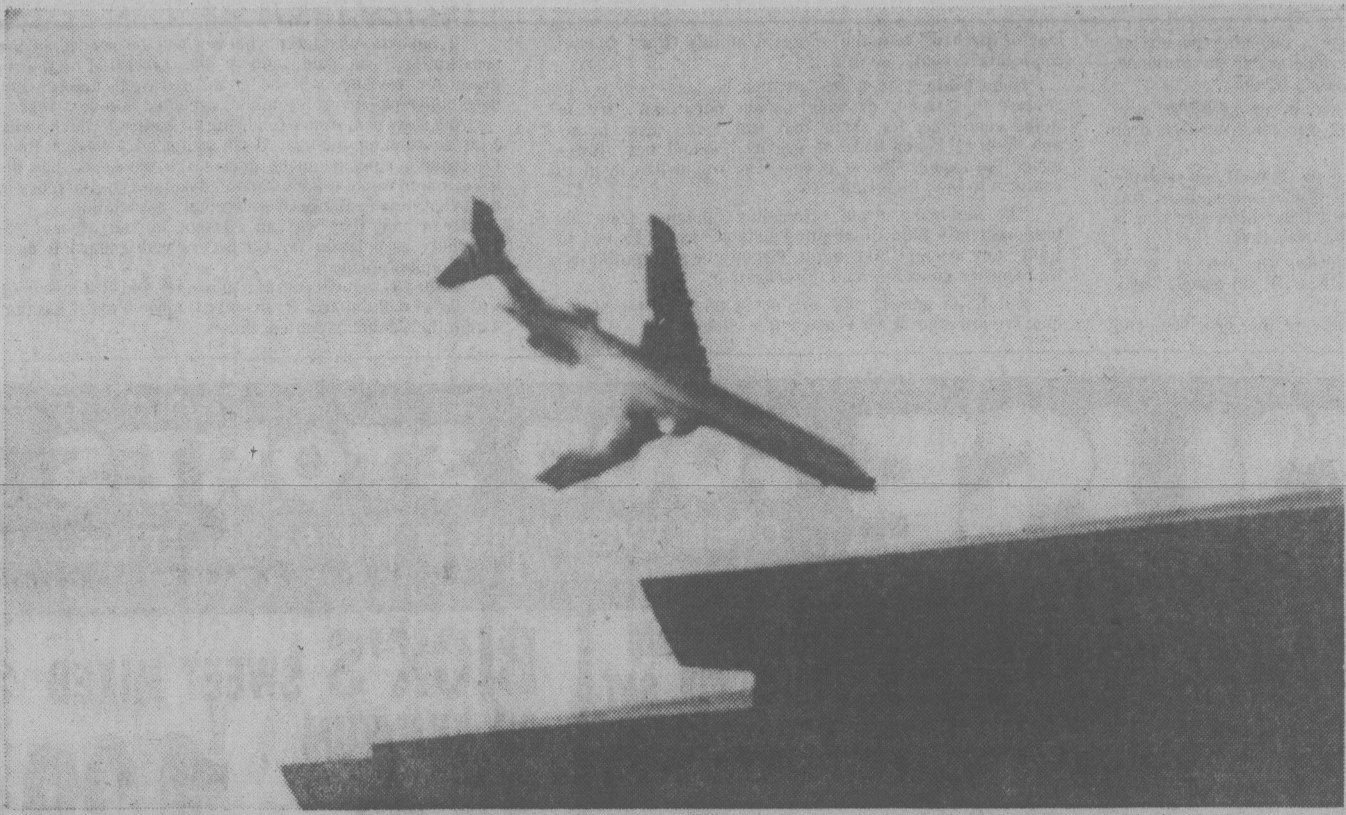

FIERY PLUNGE of Boeing 727 is shown seconds before impact in San Diego.

Third Plane Ruled Out As Cause of Plane Crash

SAN DIEGO (UPI) — Federal investigators today identified what they believe was the third mystery plane involved in the nation's worst air disaster, but they have virtually ruled it out as a factor because it was six to seven miles away from the site of the collision.

Phillip Hogue, head of the National Transportation Safety Board's investigation, called a news conference to announce the identity of the plane, a twin-engine Cessna, which was making practice approaches to Lindbergh Field as was the single-engine Cessna that collided with a commerical jet killing 151 persons.

He said the twin-engine Cessna had two people aboard, Charlie Farrar and Bob Hampton, co-owners of Mustang Aviation at Brown Field.

"He was west of Lindbergh Field at the time of the midair collision, seven to eight miles west," Hogue said. "On the face of it, this would appear to be the third airplane.

"It would seem at this moment not to be a factor.

He said he was "inclined to doubt" that the twin-engine Cessna could have been confused for the single-engine plane by the pilot of the Pacific Southwest Airlines 727 just before the crash.

All 136 persons aboard the Pacific Southwest Airlines Boeing 727 were killed, as were the two men flying the single-engine Cessna and 13 persons on the ground.

Hogue said investigators still could not explain, however, the PSA pilot's words, "He's passed," which he told the Lindbergh tower just before the crash.

It had been thought that the pilot may have confused the twin-engine plane for the smaller one, thinking he was out of danger while not seeing the plane that hit the jet.

Meanwhile, nine persons were arrested on charges of looting — one accused of trying to take dentures from a body — as the search continued for any more victims who might be buried in the fire-blackened rubble.

"The toughest job is trying to identify those killed on the ground," a member of the coroner's staff said.

"There is a manifest covering the airliner passengers, we have to rely on a ring, a shirt or a dental record to identify a (ground) victim."

In his comments about the inquiry into the crash, Hogue said there is a possibility the second light plane might not be a Cessna, even though that was the preliminary indication.

"We are trying to determine whether the pilot of the PSA plane saw the aircraft that he collided with," he said.

He said the Cessna aircraft and the airliner crashed "virtually head on. Fragments of the propeller from the Cessna have been found in the wing."

Library Decision On Friday

B.C. Building Corporation directors will decide Friday whether Greater Victoria Public Library can buy its new central library space on Broughton rather than rent it.

Directors will consider a strata title clause drawn up by city solicitor Jakob de Villiers for the purchase of about 50,000 square feet of space in the new government building.

(The city acts as agent for the library board which cannot own property in its own name.)

The fate of the central library hangs on Friday's decision.

If the ICBC rejects the strata title option, Esquimalt council has said it does not want to enter into a rental agreement.

Saanich Police Pay No Longer Highest

Saanich policemen are the lowest paid officers in Western Canada even with a four per cent interim wage hike awarded them Tuesday, the president of the Saanich Police Association said today.

Cpl. Phil Jamieson said the force used to be among the highest paid but because of limits set by the Anti-Inflation Board the wage scale has dipped to bottom position.

He said the pay for a first class constable has risen only $3,000 over the past three years to just under $19,000.

By comparison, he said, policemen on other forces have received hikes of more than $5,000 in the same period. The current average is about $20,000 with some forces, such as Regina, paying more than $22,000, he said.

The four per cent increase, which will bring the first class rate up to $19,391, was awarded by Saanich police board as an interim measure until an arbitration hearing into a new two-year contract is completed.

The hearing, the first one in the province under the new Essential Services Dispute Act, opened on Monday before Nanaimo lawyer Dalton Larson.

After two days of evidence and argument mainly presenting the union members' case, Larson adjourned the hearing to Dec. 11 when five more days have been set aside.

The arbitration, which is binding and not appealable, became necessary after talks broke down between the police board and union last May.

Jamieson said that because of continued high inflation the union is seeking a larger pay package than it had tentatively agreed upon with the board in May.

The demands include a variety of proposals, either wage parity with Vancouver, or a 12-per-cent wage increase over the two year period with the inclusion of a cost of living allowance.

In May the union had tentatively agreed to a four-per-cent boost the first year and a six-per-cent hike the second with a COLA attached to wages. The board refused then to consider the COLA attachment and that precipitated the breakdown in negotiations.

Jamieson also said the union is taking a tougher stance on proposals to increase the efficiency and manning of the department.

While in May the union had agreed to merely study the problems, now the members want certain changes made.

Jamieson said the members feel the board reneged on promises that the union would be involved in drafting the terms of reference for studies which would be carried out by the B.C. Police Commission.

He said there was a pressing need for more supervisory personnel on the force.

"Our supervisory ratio is the lowest in the province," he said.

Each shift at present comprises 16 constables and two supervisors, a corporal and a sargeant, for a ratio of one supervisor to eight constables. The average ratio with the RCMP is one to three.

There are times, Jamieson said, when, because of holidays or sick leave, there is no supervision of any kind on the street.

Often, he added, supervisors are required to put in overtime. Three weeks ago he worked a double shift — 25 consecutive hours. The overtime cost amounted to more than $220.

"We just can't be efficient if the supervisors are working that kind of schedule," he said.

The union wants the corporal rank to be upgraded to sargeant and assurance each shift will have a staff sargeant and two sargeants.

The board has resisted the move on the grounds it would cost too much.

Resistant Strain

ATLANTA, Ga. (AP) — A strain of tuberculosis resistant to traditional drug treatment has been diagnosed in 19 persons in Alcorn County, Miss., in the last two years.

KILSHAWS
1115 Fort St.
AUCTION
FRIDAY, 7 P.M.

GEORGIAN & VICTORIAN
ANTIQUES
SILVER
CANADIANA
FINE REPRODUCTIONS

3
DINING STES.
GEORGIAN
SECRETAIRE &
REFECTORY TABLE
FRENCH DESK
MILITARY CHEST
HEINTZMAN PIANO
(Provincial)
RUGS
China glass and Brass

Estate CAR
1966 VOLVO
4-door Sedan

Inspection Wed., Thurs. and sale day
Sale Admission by
CATALOGUE
KILSHAWS
AUCTIONEERS LTD.
1115 Fort St.
384-6441
9-26x

Sealy.
CLEAROUT
OF
REDI-BEDS
WITH SEALY HEALTHGUARD MATTRESSES — EASY ACTION OPENING

CONTEMPORARY STYLE
349.00
Not Exactly as Illustrated

COLONIAL STYLE
FROM
399.00
Not Exactly as Illustrated

MODERN
FLORAL
PRINT
REDI-BED
279.00
CASH AND CARRY
Not exactly as illustrated

THE KEY TO
GREATER SAVINGS
2513 BEACON AVE.
656-3724
ISLAND
FURNITURE MART LTD.
SIDNEY
"We try harder, in order to serve you better"

2513 BEACON AVENUE
SIDNEY
PHONE 656-3724

Peninsula CO-OP
OPEN TO THE GENERAL PUBLIC

ROAST of BEEF Baron, Rump, Top Round	2.09 lb.
ROUND STEAK Whole	lb. 2.19
SAUSAGE STICKS Swifts Premium 6 Varieties 20 oz.	ea. 1.89
CORNED BEEF oven ready, regular or spiced	lb. 1.99
COOKED HAM Schneider, 6 oz. pkg.	1.29
RED TOKAY or EMPEROR GRAPES	lb. 49¢
CALIFORNIA TOMATOES	lb. 35¢
LOCAL FRESH BULK CARROTS	2 LBS 29¢
CO-OP FANCY FRUIT SALAD 14 oz.	52¢
CO-OP ASSORTED DRINKS Apple, fruit punch, grape, orange, 48 oz.	2 FOR 1.00
CO-OP CUT GREEN OR CUT WAXED BEANS 14 oz. tins	3 FOR 89¢
BLUE RIBBON TEA BAGS Black, 100's	1.89
CO-OP INSTANT HOT CHOCOLATE 1 oz. pkgs.	10 FOR 89¢
CO-OP ICED TEA MIX 24 oz.	1.39
WEST VEGETABLE OIL 128 oz.	4.89
NESTLE'S MINI PUDDINGS 3's	69¢
WESTON WAGON WHEELS 12's	89¢
BURNS WIENERS AND BEANS SPAGHETTI & MEAT BALLS, BEEF STEW 15 oz.	2 FOR 1.00
CO-OP MUSTARD 16 oz.	39¢
HARMONIE LAUNDRY DETERGENT 6 litre	1.89
CO-OP FROZEN 5's BREAD DOUGH White & Brown	1.19
SUNBEAM CRACKED WHEAT BREAD 16 oz. loaves	2 FOR 79¢

Rubbermaid Specials

COVERED WASTEBASKET 14½ x 12½ x 22½, S.R.P. $6.99	CO-OP PRICE 5.90
BATHTUB MAT 16" x 28", S.R.P. $4.66	CO-OP PRICE 3.85
TOILET BOWL BRUSH SET S.R.P. $5.49	CO-OP PRICE 3.35

Watch for Our Fall Event Sale Next Week!

HEATING OIL 3½¢ OFF A GAL. TO MEMBERS

STORE HOURS
CLOSED SUNDAY, MONDAY

OPEN TUES., WED	9-6
THURS.	9-9
FRIDAY	9-6
SATURDAY	9-5:30

PENINSULA CONSUMER SERVICES CO-OPERATIVE
2132 KEATING X ROAD, CENTRAL SAANICH
PHONE 652-1188
9-28

Quebecers Declining

MONTREAL (UPI) - Quebec's declining population poses one of the most serious problems for the province, says provincial Liberal leader Claude Ryan.

Ryan said a demographic decline of 4,000-5,000 persons for the second half of 1977 was the first such drop recorded in recent years.

In an address to the Canadian Club, Ryan said the difference between Ontario and Quebec populations was about 300,000 some 25 years ago but the difference now is edging toward three million in Ontario's favor.

Noting that Quebec's birthrate was not at great variance with that of other provinces, Ryan asked, "Why are they leaving?

"For a lot of people are leaving this province, and leaving perhaps with the approval of this (Parti Quebecois) government," he said.

Ryan pledged an administration he leads will try to reverse the trend, drawing people back and "try to make conditions for them that will make them happy and feel at home here in Quebec — and not always under the supervision of people who would like them to conform to their own standards."

The statement drew resounding applause from his predominantly English-speaking audience as did his vow to fight "any attempt that might, directly or surreptitiously, lead Quebec down the road to separation."

But Ryan added, "We are not a party of the status quo. We are a party for constructive change.

"I believe substantial changes will be needed in the constitution," he said, adding the Liberal Party program for revision will be completed well before Quebec's independence referendum, expected late next year.

At a news conference following his address, which ended with a standing ovation, Ryan ridiculed Premier Rene Levesque's announcement during the weekend that his government would use the Canadian dollar as its currency in the event of acceptance of sovereignty association.

Ryan said that was an attempt to "sugarcoat" sovereignty association for Quebecers who regard it as a "frightening prospect."

As for Levesque's goal of a monetary and customs union with the rest of Canada, Ryan noted Quebec already has that within the Canadian confederation.

WAREHOUSE FOOD STORES
OPEN EVERY NIGHT 'TIL 9, SAT. 'TIL 6
Prices Effective at all Stores Tues., Wed., Thurs., Fri., Sat. — Stock on Hand Only

3475 QUADRA YOUR NO. 1 STORE BURNSIDE PLAZA ★ 877 GOLDSTREAM
OPEN EVERY NIGHT 'TIL 9 SAT. 'TIL 6 PRICES EFFECTIVE AT ALL STORES WED., THURS., FRI., SAT
WHILE STOCKS LAST We Reserve the Right to Limit Quantities
ALL STORES OPEN SUNDAYS 10 A.M.-6 P.M.

GIGANTIC MONTH-END SALE

FRESH MUTTON SALE
LEG ½'s BUTT ROAST lb. 1^{29}

SHOULDER ROAST MUTTON CHOPS lb. 99¢

LOIN MUTTON CHOPS lb. 1^{39}

MUTTON STEW lb. 79¢

HAM STEAK Ready to Eat Lean Centre Cut lb. 1^{69}

AIR CARE SOLID DEODORIZER 69¢

DELTA RICE Fancy Long Grain 2 lbs. 99¢

BETTY CROCKER SUPER MOIST CAKE MIX 79¢

BETTY CROCKER HAMBURGER HELPER 79¢

PALMOLIVE, 32 oz. LIQUID DETERGENT 1^{39}

MISS MEW CAT FOOD 5 6-oz. tins 1^{00}

LIPTON CHICKEN NOODLE SOUP PACK OF 2's 39¢

HUNT'S TOMATO SAUCE 2 14-oz. tins 79¢

HAM Ready to Eat Maple Leaf Whole or Shank Half lb. 1^{19}

FRESH LEAN PORK — SMALL BABY SPARERIBS Available Thurs., Fri., Sat. lb. 1^{39}

BACON SCHNEIDER'S No. 1 LEAN SLICED CRYOVAC lb. 1^{59}

SCHNEIDER'S ASSORTED COOKED MEAT 6-oz. pkg. 57¢

GRADE A GRAIN FED EXTRA LEAN BARON of BEEF lb. 1^{89}

ARCTIC POWER LAUNDRY DETERGENT Cold Water 6 litre 2^{49}

SQUIRREL PEANUT BUTTER 48-oz.-tin 2^{49}

SILVERWOOD ICE CREAM 2 litre plastic 1^{49}

BICK'S SWEET MIXED OR YUM-YUM 32 oz. PICKLES 1^{09}

PANCAKE SYRUP LUMBERJACK 32 oz. 99¢

WAGON WHEELS WESTON'S 12 pack 89¢

HONEY CASABA MELON lb. 15¢

CUKES Long English Local Hothouse ea. 29¢

FRESH LOCAL No. 1 CABBAGE lb. 12¢

MINCE MEAT Nabob 48-oz. jar 2^{79}

NABOB KADANA TEA BAGS 100's 1^{59}

FROZEN FOOD SPECIALS
WESTVALE BRUSSELS SPROUTS 2 lbs. 1^{09}
WESTVALE BABY CARROTS 2 lbs. 1^{09}
WESTVALE SLICED STRAW BERRIES 15 oz. 79¢
COOL WHIP TOPPING 1/2 litre 59¢

Another Energy Source

SEATTLE (UPI) — A unique deep drilling project carried out this summer in Iceland suggests that fluids are circulating deep in the Earth's crust at temperatures high enough to be tapped as an energy source, according to a leader of the project.

Dr. Nikolas Christiansen, professor of geological sciences at the University of Washington and a principal U.S. investigator on the project, said the two-month drilling found circulating fluids with a temperature of about 175 degrees Fahrenheit in the rocks about a mile deep.

"This is the first time we've had evidence that we could get into older rocks and find circulating water," Christiansen said.

"We discovered a large artesian system down there and found that the water is certainly hot enough to be an energy source.

"A key part of the discovery was learning that rocks are still open at that depth, fractured with water circulating through them," he said. "As a result of our findings, I think we'll discover the same situation exists in many areas.

"It appears fluid is circulating through the earth's crust," he added.

Christiansen explained that in order for geothermal energy to be put to work, "you not only have to have high temperatures deep in the Earth, but some means to bring the heat to the surface."

Temperatures at the 1,920-metre (6,330-foot) level were about 175-degrees, hot enough to use as an energy source "but not hot enough to bring to the surface as steam," he said.

Christiansen and two dozen other scientists from six countries were involved in the Iceland drilling effort and they plan to carry out a similar project at another site to help verify the findings in Iceland.

"We'll probably have another drill two years from now," he said. "We'll select another island, possible a location in the Canary Islands."

Because Iceland is mostly of volcanic origin, it is one of the few countries whose energy needs are supplied largely by geothermal activity, Christiansen said.

While the geothermal findings represent the most interesting aspect of the project for the general public, Christiansen said the core samples brought back from the site will provide important geological information.

The actual drilling site was located near a series of overhanging 4,000-foot cliffs. By examining samples taken from the cliffs, as well as the core samples from the mile-deep drill hole, the geologists are getting a look at a thickness representing 12 million years of Earth history.

Testing To Stop

LONDON (AP) — Amnesty International will stop experimenting on animals in its investigations of torture techniques used on humans, the London-based human rights group said Monday.

Amnesty International, which won the 1977 Nobel Peace Prize for its work on behalf of political prisoners around the world, drew fire from animal lovers and its own members by commissioning experiments using drugged hogs to test torture techniques.

The organization said in May, 1977, that experiments were carried out on nine anesthetized hogs in Denmark to see whether torture could be inflicted on humans with electric cattle prods without leaving marks.

A statement denied the experiments caused the animals pain but said the organization would not sponsor "further medical experimentation involving the use of either human beings or animals."

Secretary-General Martin Ennals said the decision was made at the group's 11th International Council meeting during the weekend in Cambridge.

Many of the 300 delegates from 43 countries who attended the meeting were reported to be opposed to ending the tests, saying the experiments are a valuable tool in combatting torture.

EATON'S Shop Tonight 'til 9:00 p.m.
TRANS CANADA SALE

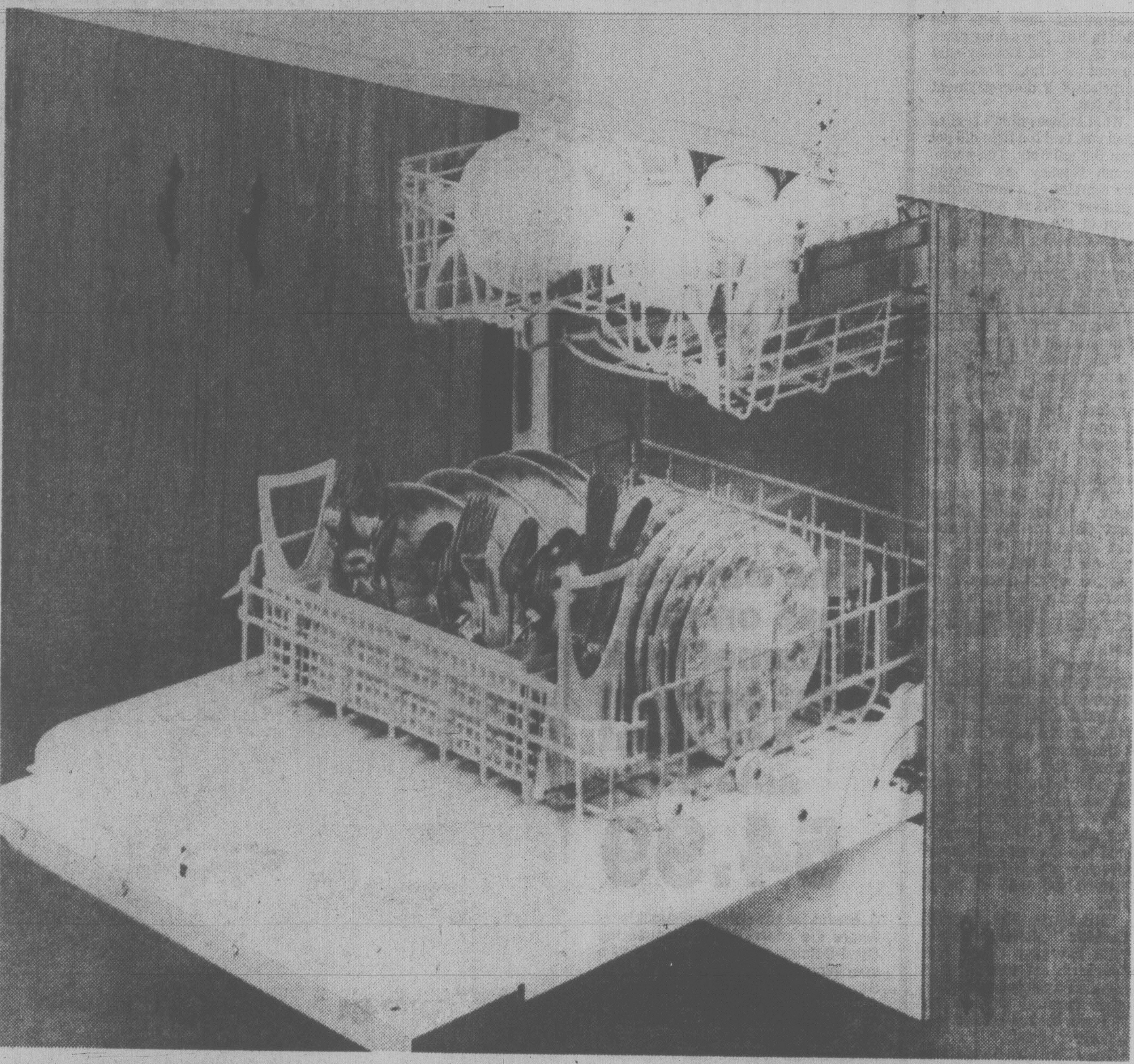

KitchenAid built-in dishwasher. So convenient at a super sale price!
629.00
Such a convenient, reliable performance! So conveniently tucked between kitchen cupboards! Soak 'n wash cycle — gives heavily soiled pots and pans a special wash treatment. Rinse/hold — rinses and keeps partial loads moist until ready for full load. Normal wash — for complete washing, rinsing, drying. Energy Saver button — fan drys dishes. Load as you like — pots go in top or bottom racks. Action dial indicator lets you advance cycles, select Plate Warm or stop cycles.
Major Appliances, Main Floor, Home Furnishings Building

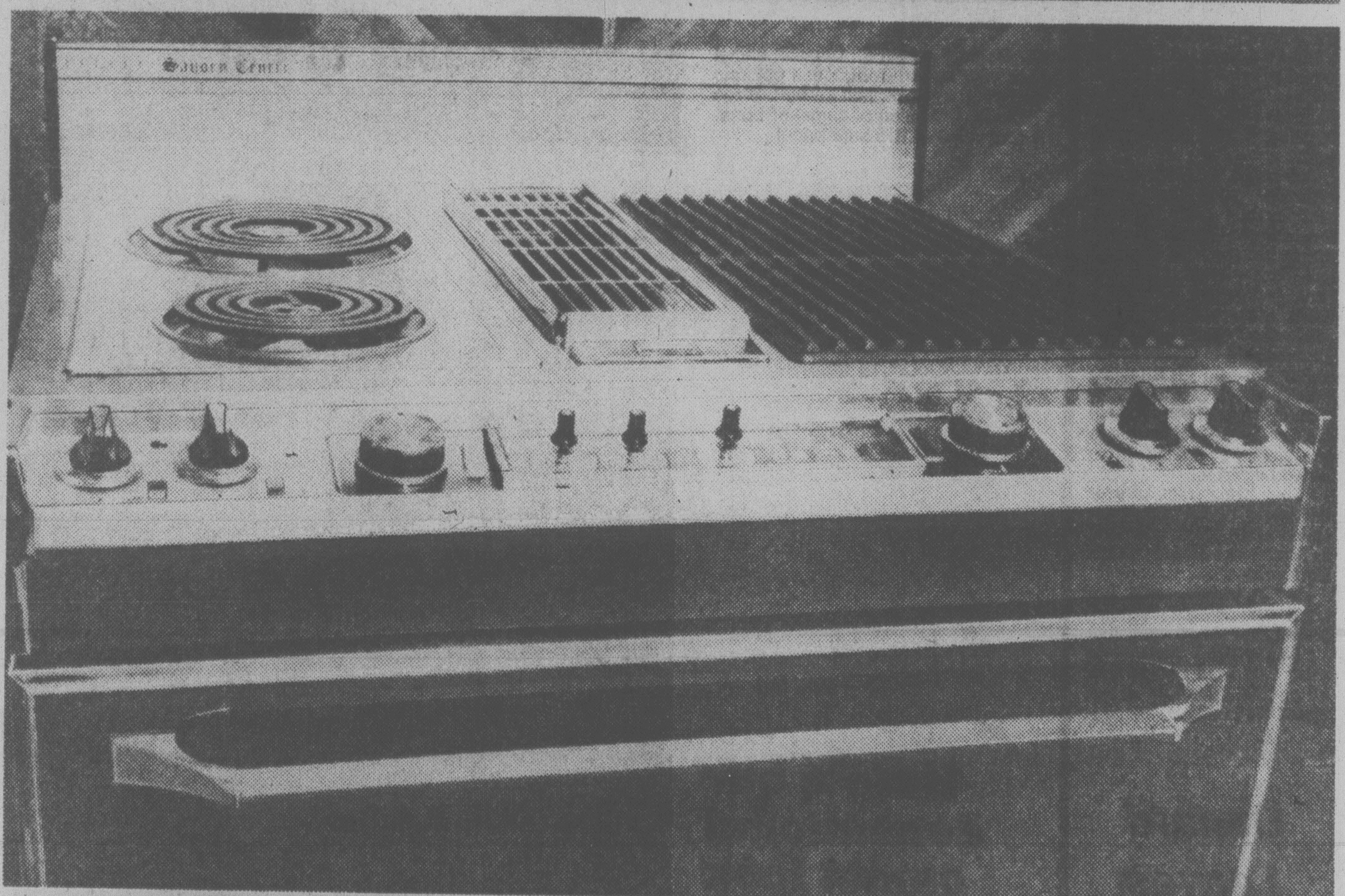

Jenn-Air Convertible Range. Now on sale!
1,379.95
Jenn-Air's special built-in fan system allows you to cook faster and use even heat. And save energy with the split-heat grill top. 2 elements; digital clock control. Oven is heated by a jet stream of hot air . . . the convection style of cooking. Jenn-air range, now on sale!
9Major Appliances, Main Floor, Home Furnishings Building

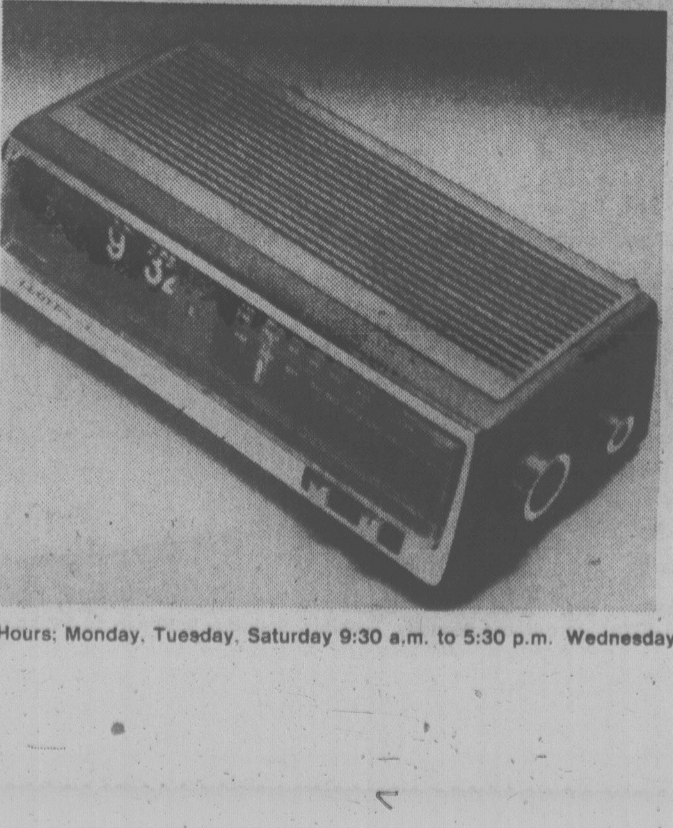

Save! Lloyds AM/FM digital clock radio
26.99
A great price for a great wake-up! Easy-to-read, slide rule tuning dial. 24 hour set-and-forget feature. Automatic repeat and shut off. 3½'' top mounted speaker.
Radios, Main Floor, Home Furnishings Building

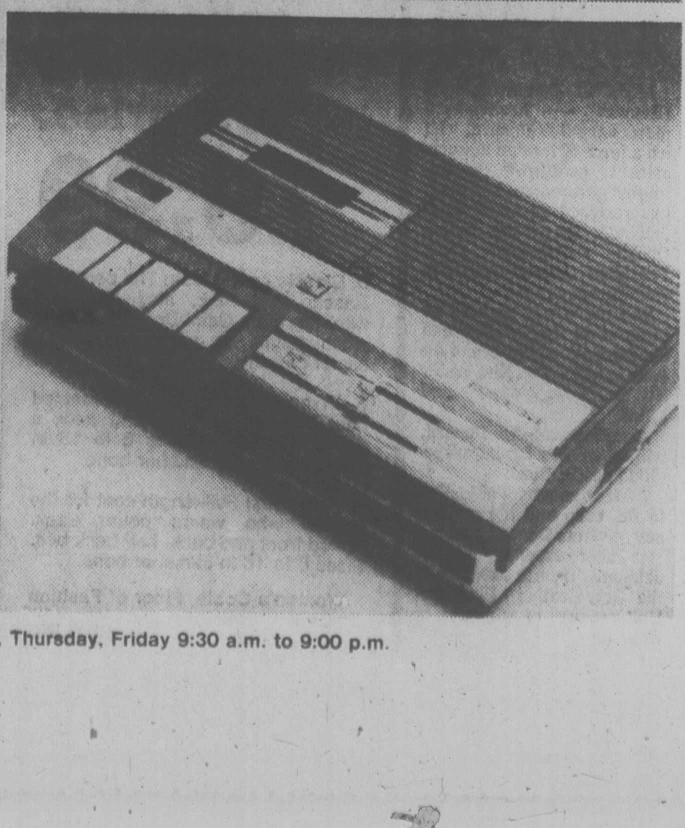

Viking Deluxe Portable AC/DC cassette recorder
44.99
This sale price sounds terrific! The Viking recorder has a built-in condenser mike; auto stop; automatic level control and slide volume, tone controls. Plus, a tape counter. Uses batteries or house current
Radios, Main Floor, Home Furnishings Building

BUYLINE 388-4373 Store Hours: Monday, Tuesday, Saturday 9:30 a.m. to 5:30 p.m. Wednesday, Thursday, Friday 9:30 a.m. to 9:00 p.m.

Money Or Else Mummy Wanted

WASHINGTON (WP)— Four years ago, Lawrence K. Mooney was in the market for a mummy.

The Fairfax County, Va., resident, who said he wanted to open a museum, received a brochure in the mail from a Wisconsin firm advertising a mummified man who had died in 1911. The asking price was $6,500, and Mooney said he sent the firm, "Freak Enterprises," a down-payment of $1,000.

What Mooney didn't realize then was that the firm did not own the mummy. The photograph Mooney saw showed the remains of a mummified carnival worker which had been in the possession of a North Carolina funeral home for the past 65 years. The body had been buried in 1972 under 10 inches of concrete in a North Carolina cemetery.

Mooney was out both the mummy and his money.

"The whole thing is rather embarrassing," Mooney said this week after filing suit against the mail order mummy firm in Milwaukee. Attempts to reach company officials in Wisconsin were unsuccessful.

"All I want is my money back," Money said, adding that plans for the museum had gone up in smoke. "It was the first and only time I tried to buy a mummy. They don't come on the market very often. There just aren't that many of them left," he said.

Mooney's Washington attorney, Stephen M. Trattner, declined to discuss the case.

Hewitt McDougald, of the McDougald Funeral Home in Lauringburg, N.C., confirmed that the body had been buried in a solid bronze casket inside a steel vault.

"I didn't want anyone fooling with it (the mummy)," said the 61-year-old funeral director whose father embalmed the man 67 years ago.

"His name was Formico Cansetto," McDouglad said. "But everyone called him Spaghetti. He worked as a carnival musician. One of the other carnival workers hit him over the head with a tent stake and he died."

The elder McDougald was asked to handle funeral arrangements by the carnival worker's father, who said he would return for his son's remains. Cansetto was embalmed with standard embalming fluids McDougald said.

But Caset,'s father never returned and the elder McDougald grew accustomed to the corpse. According to his son, the mummy had been "hanging on the wall, supported by ropes under the arms" until 1940 when the younger McDougald decided to place the remains in a glass-topped wooden box. It became somewhat of a tourist attraction in the tiny town 100 miles south of Raleigh, according to the funeral director.

"They came from all over the world to see him," recalled McDougald, who said he had never heard of "Freak Enterprises."

Finally, in 1972, under fire from Italian-born citizens, McDougald buried the body.

"I miss him," McDougald said. "I'd been around him all my life. I felt like he was one of the family."

Denard Leaves Army Post

MORONI, Comoro Islands (Reuter) — French-born mercenary Bob Denard, who led a force of foreign mercenaries to overthrow the Comoros' government last May, has resigned as army chief and will leave the Indian Ocean archipelago soon, President Ahmed Abdallah said Tuesday night.

The move was seen as an attempt to cool widespread condemnation in Africa of the coup in which Socialist leader Ali Soilih was ousted and killed.

Abdallah said Col. Denard, will leave soon for an unspecified destination.

African countries objecting to the coup and the cabinet post given to Denard decided last July to expel the islands' delegates from a meeting of the Organization of African Unity council of ministers in Khartoum, Sudan.

EATON'S
TRANS CANADA SALE
Shop and Save Tonight 'til 9:00 p.m.

The naturals are on sale. Camel look pant coats at one great sale price
54.99

A. Shoulder accents: The shoulder is where the interest lies, because the Semi-Dolman sleeves are set with a specially stitched piece. Full tie belt. Sizes 10 to 20. In camel or bone.

B. Big Stitch: Lavishly detailed with big stitch. Single-breasted pant coat is half belted at back. Sizes 8 to 18 in camel or bone.

C. Raglan sleeved. Classic camel look with button front, slash pockets and pleat at back. Full tie belt. Sizes 10 to 20 in choice of camel or bone. A real value at this sale price!

Here's our sensational camel look collection, now at one low price.
79.99

D. Classic camel look: The perennial classic coat look, single-breasted with tie belt. Semi-Dolman sleeve, stitch detail. In sizes 10 to 20, camel or bone.

E. Trench look: Double-breasted coat has full tie belt. And now, a super sale price. Sizes 8 to 18 in natural tones of camel or bone.

F. Petite full: Full-length coat for the woman who wears petite sizes. Yoked front and back, half back belt. Sizes 6 to 16 in camel or bone.

Women's Coats, Floor of Fashion

BUYLINE 388-4373. Store Hours: Monday, Tuesday, Saturday 9:30 a.m. to 5:30 p.m. Wednesday, Thursday, Friday 9:30 a.m. to 9:00 p.m.

Tiny Isles Spell Big Trouble

SANTIAGO (AP) — A century-old dispute between Argentina and Chile over ownership of three tiny islands off the tip of South America has heated up to the point that many on both sides fear war.

Negotiators for the two South American neighbors held a round of talks recently in Santiago, working against a backdrop of rumored troop clashes, an accidental incursion by Argentine soldiers two weeks ago, a sharp decline in bilateral trade and expulsion of many Chileans working in Argentina.

The islands of Picton, Lennox and Nueva, south of Tierra del Fuego, have been held by Chile since the last century. Argentina has claimed them almost as long.

The countries are more concerned about the surrounding ocean than the islands because there are unconfirmed reports of petroleum resources nearby.

An arbitration commission to resolve the dispute was appointed by the British government in 1971. It ruled last year that under the 1881 limits treaty between Chile and Argentina the islands belong to Chile.

★

Argentina argues that while the 1881 treaty does concede all Pacific islands south of the Beagle Canal to Cape Horn are Chile's, the disputed islands are in the Atlantic and therefore belong to Argentina. But it is not clear whether the islands are in the Atlantic or the Pacific.

Argentina rejected the island arbitration decision early this year and sent its navy sailing through the area. And it was doubly irritated when Chile said it planned to claim a 200-mile territorial limit extending east of the islands, well into the Atlantic.

The Roman Catholic bishops of Chile and Argentina met for two days recently in Mendoza, Argentina, then issued a joint plea to avoid confrontation.

Brazil was brought into the dispute recently when Argentina prohibited for several weeks the passage across its territory of Brazilian-made trucks sold to Chilean dealers. Brazil reacted by blocking a reported 200 Argentine cargo trucks from entering Brazil with fruit and other goods for sale.

Presidents Rafael Videla of Argentina and Augusto Pinochet of Chile, both army generals, met last February in Chile and agreed to appoint negotiating commissions to discuss territorial sea limits near the islands.

★

But Pinochet said the discussions would not include the islands, which he said were not negotiable. Videla said Argentina was not changing its position.

So it is not clear what high-level negotiating groups have been talking about in their frequent sessions here and in Buenos Aires. After each round they issue brief statements which say little.

Argentine military officers have been making off-the-record remarks to Argentine newspapers calling for seizure of the islands.

The Chilean newspaper El Mercurio recently quoted commercial sources as saying that a national security law adopted by Argentina last March had sharply reduced Chilean imports of Argentine goods, but no figures were available.

The law requires Argentine exporters to have defence ministry authorization to export to certain countries, and Chileans say the law has been applied only against them.

Argentine Interior Minister Gen. Albano Harguindeguy has said his government will maintain the trade restrictions "to avoid a growth in the military potential of that nation (Chile) before the possibility of a conflict that no one wants but that cannot be dismissed."

EATON'S
Shop and Save Tonight 'til 9:00 p.m.

LAST 3 DAYS
to get great savings like these during Eaton's Trans Canada Sale

3-pce. wool suit from a Top Canadian maker.
Personal Shopping Only

Contemporary suit is 2-button single breasted style with a full acetate lined jacket. Centre or side vents. Patch or flap pockets. 5-button vest has 4 welt pockets. Belt loop trousers have slightly flared legs. Plains, classic stripes, and soft plaids. Blue, brown or grey. Sizes 38 to 46 regular, 38 to 42 shorts, 40 to 46 tall. Extra charge for major alterations.

129^{99}

Men's Wear, Main Floor

25% OFF

all regular priced ski jackets, pants and suits for men, women and youth. Well-known names such as White Stag, L7, fibrefill, plus other fillings.

Reg. 30^{00} to 125^{00}
22^{50} to 93^{75}

Personal Shopping Only

Sporting Goods, Lower Main Floor

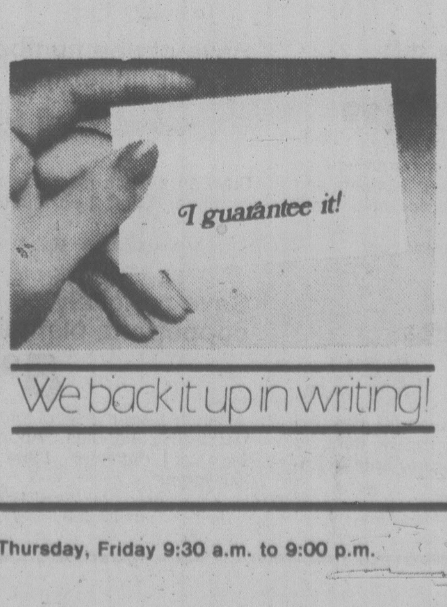
I guarantee it!
We back it up in writing!

Store Hours; Monday, Tuesday, Saturday 9:30 a.m. to 5:30 p.m. Wednesday, Thursday, Friday 9:30 a.m. to 9:00 p.m.

EATON'S TRANS CANADA SALE

Shop Tonight 'til 9^{00} p.m.

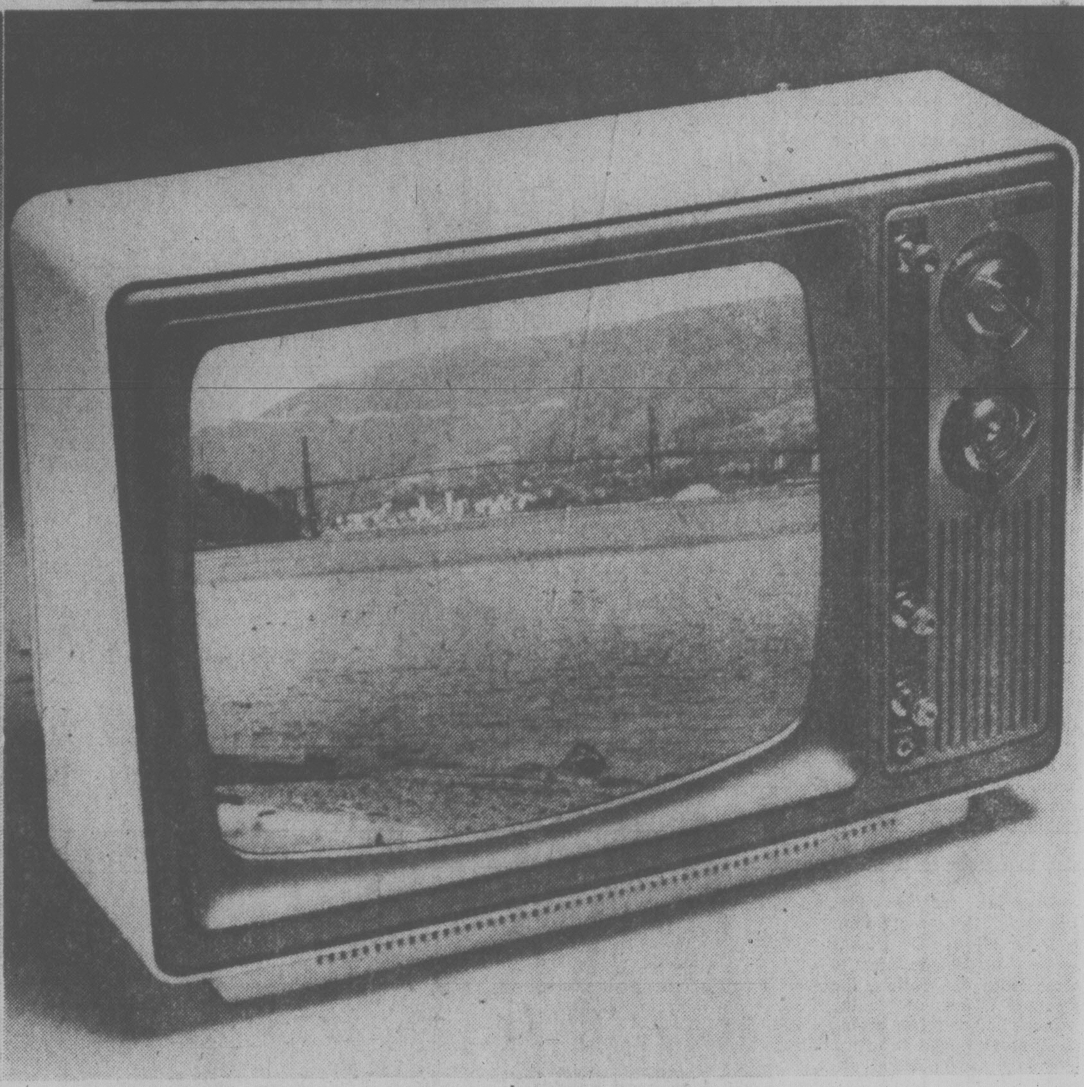

Save 50.95! Get Viking stereo sound 3 ways!

AM/FM stereo receiver delivers 5 watts rms per channel. Select tape, phono, FM auto or Aux. You control bass, treble, volume and balance. Easy slide rule tuning, stereo indicator light, headphone jack. **3-speed auto record changer** allows relaxed music enjoyment. Cueing, ceramic cartridge, tinted dust cover, wood grain finish. **Two two-way air suspension speakers.** 8'' woofers, 2 tweeters. **Optional walnut veneer component stand** is easy to assemble. 27'' x 16'' x 58''. **44.99**

249^{00}

Reg. 299.95

Home Entertainment Centre, Main Floor, Home Furnishings Building

Save on Viking portable B/W viewing!

Here's the TV set for the bedroom or den! A Viking 12'' B/W portable, 100% solid state chassis gives cool operation, great reliability. Front rotary controls make it easy to adjust brightness and contrast. Earphone jack provides an outlet for private listening. Attractively styled of moulded plastic in a white cabinet with grey trim. Set has detent VHF and UHF tuning, telescoping VHF and Loop UHF antennas. A great television buy.

99^{99}

Home Entertainment Centre, Main Floor, Home Furnishings Building

Thursday Opening Hour
SPECIALS

On Sale Thursday only 9:30 a.m. to 10:30 a.m. while quantities last. Personal Shopping Only.

Save on many styles of women's tops and blouses

.99 ea.

Choose from plain colors and floral patterns. Broken sizes and assorted fabrics. **Limit 3 per customer.**

Bargain Centre, Lower Main Floor

Save on Kayser nylon long nightgowns

7^{99} ea.

Stretch lace straps and trim, gathered bodice, flowing skirt. Lovely shades of peach, green, blue or mint. S.M.L. **Limit 1 per customer.**

Lingerie, Floor of Fashion

Ports International blouses on sale

11^{50} to 32^{50}

Assorted colors of cotton print blouses and polyester shirts. Ports style and quality. Broken sizes. **Limit 2 per customer.**

Ports Shop, Floor of Fashion

Get unusual value on sale-priced blouses

3^{99} ea.

A variety of plain and print long-sleeved blouses in assorted colors. Broken sizes. **Limit 2 per customer.**

Popular Priced Sportswear, Third Floor

Top savings on women's knit hats

2^{99} ea.

Acrylic knit hats in beautiful shades of rust, white, blue, beige, red or brown. **Limit 2 per customer.**

Accessories, Main Floor

Men's leather and suede Hushpuppies

10^{99} ea.

Reg. 12.99. Discontinued slip-ons and lace-ups. Broken sizes. In brown, black or tan. **Limit 2 per customer.**

Men's Shoes, Main Floor

Get rainy day savings on umbrellas

2^{99} ea.

Choose from a variety of nylon umbrellas with carry handles. In prints and plains. **Limit 1 per customer.**

Handbags, Main Floor

Save 50% on 10kt gold chains

24^{25} to 67^{50}

Reg. **48.50 to 135.00.** 15'' to 24'' length. Box, rope and interwoven. Some pendants. Not all styles in all sizes. **We reserve right to limit.**

Men's Wear, Main Floor

Whip up some cook book savings

1^{99} ea.

Select from 6 different Hamlyn books. Each is fully illustrated in color. **Limit 2 per customer.**

Books, Lower Main Floor

Get a handle on sale-priced mugs

.79 ea.

Lovely mugs in assorted floral designs are made in the Philippines. A great gift idea. **Limit 4 per customer.**

Housewares, Main Floor,
Home Furnishings Building

Sweet savings on Robertson's marmalade

.79 12 oz.

Selection includes all varieties of well-known Robertson's marmalade. Choose your favorite. **Limit 3 per customer.**

Hostess Shop, Lower Main Floor

Save on Sterisol relief, 12 oz.

.79 ea.

Reg. 1.47. Oral antiseptic with hexetidine for irritated gums, canker sores, sore throats due to colds. **Limit 2 per customer.**

Drugs, Lower Main Floor

Save now on gift musical toys

3^{99} ea.

Assorted plastic toy instruments include saxophones, trumpets and clarinets. Great gift for child. **Limit 2 per customer.**

Toys, Lower Main Floor

Have phone numbers at your fingertips

1^{99} ea.

Save on a black plastic telephone list finder. **Limit 2 per customer.**

Stationery, Lower Main Floor

Save on bathtub toys for tots

1^{69} ea.

Bathtubbies include a whole assortment of bathtub toys to amuse tots at bathtime. **Limit 1 per customer.**

Toys, Lower Main Floor

Get yummy savings on fruit jubes

.69 lb.

Delicious fruit jubes make a special treat for youngsters and calorie-conscious adults. **Limit 2 lbs. per customer.**

Candy, Lower Main Floor

Carry off savings on nylon carry-alls

1^{99} ea.

A mini rucksack of rip-stop nylon folds into its own pouch. Assorted colors. Very handy! **Limit 2 per customer.**

Sporting Goods, Lower Main Floor

Hot values on Esso Fire Power Logs

.89 ea. or 6/5.34

Get up to 3 hours of flame from an Esso Fire Power log. Just light with a match. **Limit 1 case per customer.**

Hardware, Lower Main Floor

Save on Paint thinner, 4 litres

1^{31} ea.

Handy to have around for cleaning paint brushes and rollers, thinning paint. **Reserve right to limit quantities.**

Paint, Lower Main Floor

Save on lovely coppertone planters

8^{99} ea.

Attractive seamless planters with decorative handles. Approx. 6'' high, 8'' diameter. **Limit 1 per customer.**

Gift Shop, Main Floor, Home
Furnishings Building

Save on brass smoker stands

19^{99} ea.

Choose from 2 styles: Flemish brass, approx. 23'' high; polished brass, approx. 20'' high. **Limit 2 per customer.**

Gift Shop, Main Floor,
Home Furnishings Building

Stock up on foam chips and save

2 lbs. 1^{25}

For filling cushions and handicrafts, making stuffed toys and other items. **Limit 2 bags per customer.**

Draperies, Second Floor,
Home Furnishings Building

Get a great price on plastic sprayers

1^{10} ea.

Plastic trigger sprayer has adjustable nozzle. Great for misting plants. 30-oz. size. **Limit 2 per customer.**

Garden Shop, Main Floor,
Home Furnishings Building

Feed your plants for less—1 lb. (500g)

1^{65} ea.

Hi Sol 20-20-20 soluble plant food contains minor elements for indoor and outdoor plants. **Limit 1 per customer.**

Grden Shop, Main Floor,
Home Furnishings Building

Tonight: Some Cloud
Thursday: Late Sun

Victoria Times

Classified 386-2121
News 382-3131

95th YEAR, No. 92 ★ ★ ★ VICTORIA, BRITISH COLUMBIA, WEDNESDAY, SEPTEMBER 27, 1978 ★ ★ ★ 15 CENTS DAILY, 30 CENTS SATURDAY

Tentative Pact Ends Mail Strike

OTTAWA (CP)—Letter carriers today signed a tentative contract agreement with the federal government after 11 hours of negotiations.

Mail delivery is normal following intensive mediation efforts by acting Labor Minister Andre Ouellet and Bill Kelly, his assistant deputy minister.

Ouellet said early today both sides compromised in the contract negotiations between the 19,000-member Letter Carriers Union of Canada and the federal treasury board, which controls government spending.

The parties refused to give details of the proposed agreement before it is presented to union members for ratification. But one union official said the government improved its monetary offer.

Union president Robert McGarry said the settlement was "as good as we could get under the circumstances."

It is "far-better than threatening legislation."

The government had been considering back-to-work legislation to end rotating strikes by letter carriers when the union contacted Ouellet Monday night and asked that the negotiations resume.

The talks were conducted at federal labor department offices in Hull, Que., with Ouellet and Kelly acting as go-betweens.

After several hours of negotiation, McGarry called off rotating strikes threatened for today.

About 6,000 letter carriers were off their jobs in eight locations Friday and Monday.

Postmaster-General Gilles Lamontagne, who stayed out of the negotiations Tuesday, was on hand early today to sign the memorandum of agreement with union representatives.

McGarry thanked Ouellet for intervening after union attempts to negotiate with Lamontagne and Treasury Board President Robert Andras failed to produce a settlement.

Ouellet said he reached today's tentative settlement with the union after constant telephone discussions with Andras and Lamontagne.

Andras had told the union Saturday the government was standing firm on its offer to increase salaries by 40 cents an hour, effective July 1, 1978, and by 30 cents an hour, effective July 1, 1979, in an 18-month agreement. A letter carrier with two years' experience now earns $6.65.

★

3-Year Postal Peace Sought

TORONTO (CP) — Postmaster-General Gilles Lamontagne said Tuesday he wants a three-year moratorium on all strikes by postal unions.

Lamontagne, speaking to a postal users' conference attended by representatives of large and small businesses which provide the post office with about 80 per cent of its annual business, called on postal union representatives to give the government a commitment of three years of labor stability while the post office becomes a Crown corporation.

He said that if legislation to form the Crown corporation reaches the House of Commons order paper by Christmas, there is a good chance it could be enacted by March.

Jean Claude Parrot, president of the 22,000-member Canadian Union of Postal Workers, said Lamontagne's request was ridiculous.

"There is no way any worker should agree to to take away his right to strike for any period of time," Parrot said in an interview.

Parrot said he wanted to know who would solve labor problems in the post office during the suggested moratorium.

"Is Lamontagne saying he's ready to stop technological changes for three years? Is he saying he's ready to stop violating our collective agreement for three years? Is he saying he's ready to stop harassing postal employees for three years?"

INCO TRUCKS DAMAGED

SUDBURY, Ont. (CP) — Sudbury regional police were investigating today two explosions that damaged four Inco Metals Co. trucks parked outside a company building shortly after midnight Tuesday night.

Police said a van and a crew cab were damaged extensively.

Bill Halkett photo

POSTAL STRIKE threat is over but contingency plan to distribute unemployment cheques went ahead in Bay St. Armoury today. Local UIC officials had set up armoury as distribution point because of fears cheques would be held up by rotating strikes by letter carriers. Contract settlement came too late to change plans but cheques revert back in mail system by next Monday.

GM, FORD EYE LAYOFFS

Strike Paralyses Rails Across U.S.

Associated Press

Two-thirds of the U.S. rail network was brought to a virtual standstill Tuesday when a strike by a 4,600-member local of the Brotherhood of Railway and Airline Clerks in a dispute with the Virginia-based Norfolk and Western Railway was expanded to 43 other carriers.

Hours after the union threw up picket lines at dawn Tuesday, two-thirds of the country's rail capacity was paralyzed, stranding thousands of commuters and millions of tons of freight.

Both General Motors Corp. and Ford Motor Co. said they will begin cutting back operations and laying off some workers today at facilities where parts shipments have not arrived.

A GM spokesman said a continuation of the strike might shut down most of its assembly operations by the weekend.

Chicago faced a second day of huge traffic jams as about 100,000 commuters were forced to their autos after three commuter lines halted operations.

In addition, Amtrak, the national rail passenger line, estimated that about half of its 52,000 daily riders were denied service Tuesday. The figure would have been higher but Amtrak trains along the heavily-traveled Boston-to-Washington corridor, where Amtrak owns its own tracks, were able to keep running.

Federal judges in several states issued temporary restraining orders in an attempt to get the clerks back on the job but the initial union reaction was to ignore the orders.

Sources who asked not to be identified said President Carter is expected to refrain from declaring a national emergency and ordering rail workers back on the job, opting instead for stepped-up mediation efforts.

The American Association of Railroads said tonnage was reduced to about one-third normal.

The association estimated that rail shipments of meat, vegetables and other food produce were cut by half as a result of the strike. While supervisory personnel on some lines attempted to move perishables to either their final destination or refrigerated warehouses, railroads stopped accepting further food shipments, an industry spokesman said.

The railroad association said its estimates showed the strike affected 70 per cent of all coal shipments, 65 per cent of grain movements and 30 per cent of motor vehicles and parts shipments.

The 235,000-member clerks' union aimed its picket lines at 43 railroads providing equipment and personnel to the Norfolk and Western.

The Norfolk and Western strike began 11 weeks ago in a dispute over union demands for better job security.

The strike has already forced the layoff of thousands of coal miners in Virginia and West Virginia.

Davis Appeals Verdict

VANCOUVER (CP) — Jack Davis, former federal and British Columbia cabinet minister, filed notice of appeal Tuesday against both his conviction and sentence for fraud.

The notice says he is appealing solely on questions of law, and claims that the trial judge erred in his interpretation of the B.C. Financial Control Act and orders-in-council covering expenses allowed cabinet ministers while travelling on government business.

Davis was convicted Sept. 11 by County Court Judge J. J. Anderson on a charge of defrauding the provincial government of $1,074 between Feb. 28, 1976, and April 5, 1978, by misrepresenting air travel expenses while B.C. transport minister.

He was sentenced Sept. 18 to two months probation and a $1,000 fine.

DOCTORS ARRESTED

LOS ANGELES (UPI) — Authorities have arrested 50 California doctors and 332 others are under investigation for allegedly supplying millions of addictive pills to street pushers and users.

The action is part of a statewide crackdown by a special six-man task force probing drug-dealing doctors and pharmacies.

State officials said Tuesday they formed the special task force seven months ago in response to a series of articles in the Los Angeles Times.

The series revealed that hundreds of California doctors had become the major drug connection for thousands of young people and that the state had failed to deal with the problem.

The Times' articles also disclosed that the state's Medi-Cal program was supporting drug abuse and that Medi-Cal recipients were getting drugs at taxpayers expense with Medi-Cal cards issued under phony names. The drugs would then be sold on the street.

Disciplinary measures so far have been taken against 10 pharmacies, including temporary restraining orders, licence suspensions and revocations. The Board of Pharmacy has also inaugurated a new reporting system to track the flow of drugs.

NEWS BRIEFS

More for Seniors

VANCOUVER (CP) — Monique Begin, federal health and welfare minister, announced Tuesday that senior citizens in Canada will get an additional $20 a month in the guaranteed-income supplement effective Jan. 1, 1979.

Railroaders Die

MADRID (UPI) — A 13-car train hauling 650 tons of gasoline and diesel fuel today exploded inside a mountain tunnel and burned out of control, railroad officials said. Seven railroad employees were killed.

Sadat for Nobel?

OSLO (Reuter) — Egyptian President Anwar Sadat has been nominated for this year's Nobel Peace Prize by former U.S. state secretary Henry Kissinger and Austrian Chancellor Bruno Kreisky, it was disclosed today.

U.S. Prices Rise

WASHINGTON (WP) — Consumer prices rose at an annual rate of 7.4 percent in August, while the purchasing power of an average hour's pay declined, the Labor Department reported Tuesday.

$5M for Centre

VANCOUVER (CP) — City council Tuesday committed $5 million towards construction of a trade and convention centre, but said the city should not own the centre or have anything to do with its operation.

Alaska Pipe Gets a Boost

WASHINGTON (CP) — The northern natural gas pipeline took a giant step toward reality Wednesday with U.S. Senate approval of the controversial, hard-fought natural gas pricing legislation.

In a vote of 57 to 42, the Senate approved a pricing structure for Prudhoe Bay natural gas which is "basically everything we wanted," Tom DiZerega, executive vice-president of Northwest Alaskan Pipeline Co., said in an interview.

The natural gas bill has been held up in Congress for more than a year while lawmakers struggled with a section that would remove price controls from newly-discovered natural gas by 1985.

A strong lobbying effort by the Carter administration helped gain a gas deregulation compromise. Approval by the House of Representatives is expected within a few weeks.

However, the congressional delay means the projected date for Alaskan gas to begin moving along the line through Canada to the lower 48 states will be set back about nine months to the fall of 1983.

A defeat of the bill, DiZerega said, would have meant further delays while pipeline sponsors waited for the U.S. Federal Energy Regulatory Commission to set gas prices.

With the pricing cleared up — and with another vital decision covering the rate of return on equity about to be made — DiZerega said he foresees few problems ahead.

The natural gas bill approved by the Senate sets the price of Prudhoe Bay gas at $1.45 per thousand cubic feet in 1977 dollars, with adjustments for inflation. It also allows the price of gas delivered through the line to be "rolled in" with the price of other U.S. gas, thus allowing it to compete.

"Once the gas legislation passes, then producers are in a position of knowing what they can get for the gas and they can start negotiating."

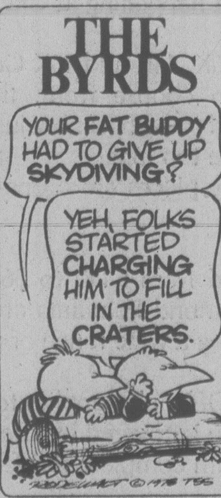
THE BYRDS
YOUR FAT BUDDY HAD TO GIVE UP SKYDIVING?
YEH, FOLKS STARTED CHARGING HIM TO FILL IN THE CRATERS.
© 1978 TSS

Ban of Floatplanes Coming, Says Young

By PAUL MOSS
Times Staff

Within a few years all aircraft will have to be banned from Victoria's congested Inner Harbor because of the increasing risk factor, Mayor Mike Young said today.

Young said he doesn't believe the situation now is dangerous enough to warrant the ban but he wants council to start looking at safer, more efficient air commuter links between Victoria and Vancouver.

Young told reporters he wrote his report for council before this week's San Diego air tragedy in which 150 people died but he said that incident does underline the risks inherent in aircraft overflying densely populated urban areas.

The detailed report Young presented to an in-camera meeting of city council Tuesday, contains 12 recommendations for implementing improved service.

Among these are examining the feasibility of a downtown-to-downtown helicopter service, establishment of a direct air-bus service between the two communities, and a recommendation that all studies on possible STOL (short take-off and landing) airports within the urban area be scrapped.

Young stressed the alternative to floatplane service which he favors is the proposed air-bus service, which would allow Victoria passengers to buy a ticket to Vancouver at a downtown location, board the plane at Victoria international airport and then be taken by bus to downtown Vancouver — all without the need for the usual airport processing.

In both airports, the buses would unload and load passengers at the plane itself.

Young says in the report that a suitable plane for such a service might be the De Havilland Dash-Seven.

He says a single carrier should be responsible for the entire operation, rather than an arrangement between an airline and a bus company, "to ensure direct responsibility and accountability to the public for the total service."

He noted that harbor-to-harbor commuter air traffic has increased substantially in recent years. Meanwhile — but especially in the past year, resulting from city and provincial efforts to improve the harbor's appeal and facilities — there has been "an extraordinary growth of small craft marine activity in Victoria Harbor."

Some people believe the mix of marine users and aircraft relying solely on visual flight rules has already passed the acceptable safety threshhold, he said.

But having talked to civil aviation authorities, he added, "I don't think the situation is dangerous enough to require council to urge its (floatplane service) immediate cancellation."

Mandatory Helmets Over-Ruled

HAMPTON, N.B. (CP) — A New Brunswick law requiring motorcycle drivers and passengers to wear helmets infringes on the Canadian Bill of Rights, says New Brunswick Provincial Court Judge Nave J. George in a decision that could set a precedent.

About 12 members of the Odin's Wrath Motorcycle Club from nearby Saint John burst into applause Tuesday when Judge George read the decision acquitting club member George Calvin, 41, of Grand Bay, N.B. Calvin had been charged with riding without a helmet.

George said the law seems designed only for the protection of the motorcyclist, not the general public, and, as such, it violates Bill of Rights guarantees of personal freedom.

Prosecutor James McAvity said the Crown probably would appeal the decision.

DOLLAR UP

MONTREAL (CP) — The Canadian dollar showed new strength in early trading on international money markets today, continuing a rally that began only minutes before Tuesday's closing.

The dollar opened at 85.02 U.S. cents on the key Toronto inter-bank wholesale market, up from Tuesday's closing rate of 84.97 cents.

'Mobile Bombs' Common on B.C. Roads

Potential mobile bombs — containers carrying tons of poisonous and flammable materials — move freely throughout B.C. by road and rail every day.

Train tankers carry highly volatile propane liquid gases and other materials like ammunition, acids, poisons and even radioactive materials are shipped routinely by truck, rail and barge.

One transportation official said there is a very real potential for disaster, as illustrated by an incident earlier this week in Vancouver when a chlorine canister fell from a truck and split open.

A 25-block area had to be evacuated.

But steps are under way to make the movement of dangerous commodities subject to stiff rules and regulations.

Provincial representatives are slated to meet with federal officials in Vancouver Oct. 6 to discuss ways and means of safely moving dangerous commodities.

Deputy motor vehicles superintendent Frank Regan said the Vancouver meeting will deal with establishing uniformity in setting regulations and give provincial officials an opportunity to examine proposed federal control measures in more detail.

He said the regulations divide dangerous goods into nine classes and outline the method of transport and controls for each class. They will make it mandatory for carriers to placard dangerous goods and require drivers to take special training in what to do in case of an emergency.

The regulations will prohibit the transport by road of some materials, such as wet hair, an extremely explosive substance used in the wig industry.

Regan said the federal government also intends to set up a round-the-clock emergency response centre, probably in Ottawa, to advise what action to take and, as important, what action not to take, if a dangerous situation develops.

There is already an emergency response centre, called TEAP in operation in Canada. It is organized and run by industry.

Regan said the biggest advantage of the regulations is the placarding requirement. Placards will declare whether the material being carried is explosive, corrosive or poisonous, and will use internationally approved signs. A number will be attached and by referring to a number

See TRUCK Page 16

INDEX

	Page
Births	53
Classified	53-61
Comics	52
Deaths	61
Entertainment	40
Family	35-39
Finance	8,9
Gardening	54
Sports	22-31

PAUL MANN
WANTS YOU!
JOIN THE VICTORIA AIRFORCE TODAY
CFAX 1070

SECOND FRONT PAGE

VICTORIA, BRITISH COLUMBIA, WEDNESDAY, SEPTEMBER 27, 1978, PAGE 17

METRO TOYOTA
ESSO CAR CLINIC
TESTED USED CARS

There's Money in the Energy-Saving Game

By **HUMPHRY DAVY**
Times Staff

Many Vancouver Island companies could save up to $55,000 a year by adopting simple energy conservation programs, says Dr. Ian E. Efford, director-general of the energy conservation branch of the federal Department of Energy, Mines and Resources.

Energy conservation upgrades efficiency, improves profits, reduces production costs, and makes companies generally more competitive, he said.

Efford was in Victoria to inform industry of the federal government's energy conservation program.

It includes a $380 million energy development program to provide support in developing solar energy and the use of wood wastes by the forest industry as a fuel source instead of using oil or gas.

He said the ready availability of inexpensive oil and gas in the postwar era slowed the use by the forest industry of its own wastes for fuel.

"Now all that has changed and the mill wastes and forest residues are being looked on as a pollution problem that can be turned into a solution to soaring energy costs," he said.

He said a recent assessment has shown that the unused potential in existing logging and mill wastes alone is substantial.

Mill wastes and slash remaining after forest logging operations have an energy potential equal to 2½ times the annual production of the $2 billion Syncrude plant in the Alberta oil sands, he said.

Efford is well known in B.C. as a environmentalist and ecologist.

After obtaining a degree in zoology at London University and studying ecology at Oxford University, he joined the faculty of the University of B.C. where he was a professor for 15 years, and a director of a research laboratory.

He resigned from UBC in 1977 to join the office of energy conservation.

He is equally well known for supporting environmentalists in their fight for the right of the public to be fully informed by governments on projects affecting the environement, and the right of public input on such matters.

Asked if he still felt the same now he's a civil servant, he said:

"I haven't changed. I've said this in the past and I'll say it again."

On solar energy, he said the federal government will support the use of solar equipment designers and manufacturers through a new package program.

This includes $115 million to be made availale between 1975 and 1984 for the preferential purchase of Canadian-made solar space and water-heating equipment for new federal buildings.

"A large new market will open up, but within five years the subsidy component will be phased out, and solar equipment will be expected to compete on an equal footing with other systems."

Efford said Canadian firms already are benefiting from the conservation program.

He cited as an example a firm which through the use of a heat exchanger recovered wasted heat from flue gases which were being vented to the atmosphere at a temperature of 750-850 degrees Fahrenheit. The installation of a heat exchanger costing $210,000 resulted in annual savings of $332,000.

"Another more dramatic use is the firm which instituted a program to control the use of electricity in its buildings with estimated savings of $1 million a year," he said.

He said sometimes energy conservation can be achieved without capital costs. One such case was a firm which had a one-hour time lapse between its first and second shifts during which energy-consuming equipment was allowed to run. It cut down its energy costs by $70,000 by simply rescheduling the shifts to eliminate the one-hour excess operating time.

Efford said the energy conservation program for home owners is a big success.

A total of $4 million was allocated for publications, and to inform the public on how to save energy, he said.

"We just can't keep up with the demands for our publications *100 Ways to Save Energy and Money in the Home*, and *Keeping the Heat In*," he said. "They have run out of print time and again."

CONSERVER WEEKEND COMING

Chance to Talk, Think, Share

max low

They don't expect ecological miracles.

No one even predicts a breakthrough of any kind.

In fact, Victoria's first Conserver Weekend being held this Friday, Saturday and Sunday from a base at the Provincial Museum, is basically a chance to talk, to think and to share concerns.

"We don't expect any long-winded resolutions to come out of it," explains David Jackman of the Enviroment Week Committee, a coalition of environmental and social action groups in the Victoria area.

"The major thing this weekend will achieve is to provide a place where people can meet and identify their own interests in the ecology and in conservation with each other," he says.

Why Victoria for a Conserver Weekend?

Well, the members of the committee explain, Victoria is already, in Canadian terms, a very livable city of reasonable size where the people are settled into a highly varied and still available natural setting and enjoy a moderate climate.

Since the early 1970s Victoria's neighborhoods have become surprisingly revitalized, the committee points out. Once threatened by highrise, high density apartment projects and increasing traffic, each of the older districts in turn has organized itself into a capable lobbying and to some extent self-governing body.

"Within the last decade, a significant number of individuals have formed member-run co-ops in an effort to gain more control over the quality and structure of their lives," says a statement from the committee. "In addition, there is an increasing interest in independent exploration of alternative energy sources particularly in direct use of solar power for heating houses and greenhouses."

It is to take a look at some of the efforts made and the alternative sources available that this Conserver Weekend has been planned.

For a mere $5 you can register for two evening speaker programs (Friday and Saturday nights) in the Newcombe Auditorium, take part in several discussion groups and see a series of films.

Ken McKay, director of Prince Edward Island's Ark Project (a solar heated system housing one family, a commercial greenhouse and an aquaculture system) and Tom Lang of Greenpeace will be among the speakers.

Formerly a medical researcher, Tom now divides his time between managing a wood stove shop, working on rural alternatives for energy and lecturing on food production issues. He's a member of the Greenpeace experimental farm on Denman Island.

For the weekend there have also been several tours arranged to solar-heated residences, co-ops, group gardens, heritage homes and watersheds.

If you're interested, you can get more information on the weekend from David Jackman at 388-5317 or 382-0210.

Now perhaps I came across just a bit skeptical when I chatted to David and to Michelle Mudie of Greenpeace.

But somehow the idea of getting people to change their lifestyles, to share more, to rent things instead of always buying new ones and thus using up more energy resources, and to just generally be more frugal, always seems such an uphill battle.

People like wasting things. They simply love built-in obsolescence because they can go shopping more often, which they love, too. Or am I now being a little too sarcastic?

Even David Jackman admits that most products now are sold "on the promise you can be happily greedy" but he says becoming a "conserver society" doesn't neccessarily mean immense changes now.

"It means things like insulating properly, putting double glass on your windows, recycling," he says. "Just basically living more modestly. There are many positive things you can do."

The trouble is, says Michelle, we're not taught to think about ourselves nor how to look after ourselves. Governments do that for us. Companies supply us with power and water and we don't have to think about it.

What would we do, she asks, if suddenly we were no longer looked after? If the power stopped and the water no longer flowed? If we were on our own again?

"Being a conserver," Michelle says simply, "is a philosophical idea of being responsible to yourself . . . and ultimately to your environment."

CUSTOMARY CRACK of champagne blesses the launching of the 37-foot ferrocement ketch Saoirse (Welsh for Freedom), watched by her owner, Petra Allen of 133 Cook. It took her seven years to build the boat in her spare time. Her mother, Jeneva Allen, flew from Birmingham, Eng., to do the champagne honors before Saoirse slipped into the sea at the James Bay ramp. Petra, a registered nurse, plans to live aboard her creation. (Irving Strickland photo)

Vote Called for Nov. 18 On Industrial Park Plan

Saanich council will go to the voters in the Nov. 18 municipal election to ask whether they want an industrial park in Saanich, and if so where.

But it is still uncertain whether the question will take the form of an official plebiscite under the Municipal Act, or an unofficial opinion poll.

There's a significant difference between the two approaches, aldermen were informed Tuesday night.

Although a plebiscite's results would not be binding on council, to carry official weight and sanction its questions would have to be phrased in such a way as to elicit simple yes or no answers.

Therefore only three basic questions would be feasible: Are you in favor of an industrial park in Saanich? Would you prefer it to be in the Royal Oak area? Would you prefer it to be on Interurban Road?

The trouble with this simplified format, according to Mayor Mel Couvelier, is that the questions are not specific enough to give a clear indication of how voters feel.

He said he has been advised by University of Victoria sociologist Dr. Dan Koenig, a nationally respected expert on conducting opinion polls, that such questions can be phrased to provide a clearer indication of opinion.

Thus, under the technique favored by Koenig, residents would indicate their degree of agreement or disagreement with the basic question whether Saanich needs an industrial park — agree, strongly agree, disagree, strongly disagree.

And under the supplementary question on precise locations, they would be able to state preference for either Royal Oak or Interurban, or identify other locations they favor for industrial development.

In Tuesday night's discussion aldermen tended to favor the more precise format, but agreed that the plebiscite with simple yes-no answers be used instead if the former involves too many problems.

A staff report will be submitted to the Oct. 3 council meeting.

If the decision is to hold an official plebiscite complying with Municipal Act regulations, the necessary bylaw would have to receive final adoption by Oct. 23.

Planner Cool On Open Zones

An open-zoning proposal by the Victoria Real Estate Board appears to run counter to public opinion, Victoria's chief city planner said today.

Open zoning would remove decision-making from elected representatives and give powers to a newly-established commission.

"There would be the merit of a quick decision but I must point out that it would greatly reduce public imput and this appears to run counter to ideas developed over the past five years," Geoff Greenhalgh said.

Under open zoning, apartments could be built in residential areas if the developer can show a need and can demonstrate he can resolve problems of services, traffic and esthetics.

A new commission would be established to respond to each development request.

The open zoning proposal has gone to the provincial government and to the four local municipalities in the form of a brief.

Greenhalgh said it would require extensive changes in provincial legislation to permit open zoning and the board should begin its discussions with the provincial government.

If there is any interest at the provincial level, the board could next ask for municipal opinion.

A move to open zoning would be a major decision for the province and for municipal governments.

"If we adopted it we would have to discard our present system."

Greenhalgh said any zoning system could be made to work if it is designed carefully and operated efficiently.

CITIZENS CATCH SUSPECT

Quick-thinking citizens nabbed a teen-aged girl who snatched a money bag in Hillside Mall Tuesday afternoon.

A Victoria police spokesman said the girl confronted an employee of Jus-Rite photo who was taking a satchel containing the day's receipts to the Canadian Imperial Bank of Commerce in the mall. The thief snatched the bag and fled.

A number of shoppers witnessed the incident and stopped the suspect a couple of blocks away on Scott Street.

A 16-year-old girl will appear in family court charged with theft.

Ship Movements

DEPARTMENT OF TRANSPORT

Vancouver in port, Quadra on Station Papa, Camsell en route to Victoria, Douglas in Strait of Georgia, Racer in Rivers Inlet patrol area, Rider in Johnstone Strait patrol area, Ready in self-refit in Victoria.

NAVY

Endeavour at sea, returning on or before Oct. 7; Cowichan and Miramichi at sea, returning Oct. 5; all other ships in port.

U.S. Beer: Whole Lot To Knock Back Yet

Only small quantities of Canadian beer will be available for some time, a spokesman for the liquor distribution branch said today.

The surplus of U.S. beer has fallen to 1.3 million cases from a peak of 2.5 million but a lot more will have to be sold before large quantities of Canadian beer will be available in the stores.

A small amount of Canadian beer goes out to liquor stores at the beginning of each week.

There has been no increase in the Canadian quota during the last half of September.

While the situation is reviewed at the end of each week, no substantial increase in the Canadian quota could be expected until the stock of U.S. beer goes considerably lower.

Lawmen Want Noose

The Canadian Police Association and prison guards who belong to the Public Service Alliance are developing a plan for a national campaign to restore the death penalty.

Newly-elected CPA president, Cpl. Phil Jamieson of Saanich police, said today he has been asked to attend a national meeting of the prison guards in Ottawa Thursday and Friday.

Jamieson said the association was approached by representatives of the guards at the CPA annual meeting in Quebec City last week and asked if it would join in a campaign to restore capital punishment, which was abolished by Parliament in 1976.

Jamieson said he expected the campaign would seek a full restoration of the death penalty for all murderers, not just those convicted of killing peace officers or prison guards — the case between 1963 and 1975.

He said that while the murder rate has not markedly increased since the abolition of the death penalty, there are more people in prisons this year than last on charges of first degree murder.

Kahl Lines Up Some Volunteers

Esquimalt Socred MLA Lyle Kahl hasn't any government funding and senior citizens appear cool but he said today he'll push ahead with his plan to have seniors help out and counsel single-parent families.

Kahl said he talked to the presidents of the two Colwood and Langford senior citizens' groups today and both agreed some of their members would be interested in such a program.

He said he is surprised at comments Tuesday by pensioner spokesmen that senior citizens would not be interested in such a program.

"I still think it will work and I will do all I can to see it does work," Kahl said.

"I have very definite ideas on how it could work. We'll do it very small to start with. I could, in 10 minutes, have half a dozen people (senior citizens)."

He said he has volunteers at his constituency office who are prepared to help get the program started, and he will probably advertise for volunteers.

KAHL
. . . workable plan

Those willing to help can also phone the office at 478-4811.

Kahl said he has not had any response from Finance Minister Evan Wolfe or Human Resources Minister Bill Vander Zalm on his suggestion that some of the $125 million provincial surplus be used to start a pilot program in his riding.

Kahl said in Esquimalt constituency the human resources department works with 285 single-parent families. More than 90 per cent of the single-parents are young girls.

Kahl said he intends to see Vander Zalm but will get the program started without government funding.

Kahl, a high school counsellor in Edmonton before coming to Victoria, said his concern for single-parent families began in those days.

Part of the school program included visits to senior citizens homes and residences by the students.

He said both groups have a great deal in common, such as the need for companionship.

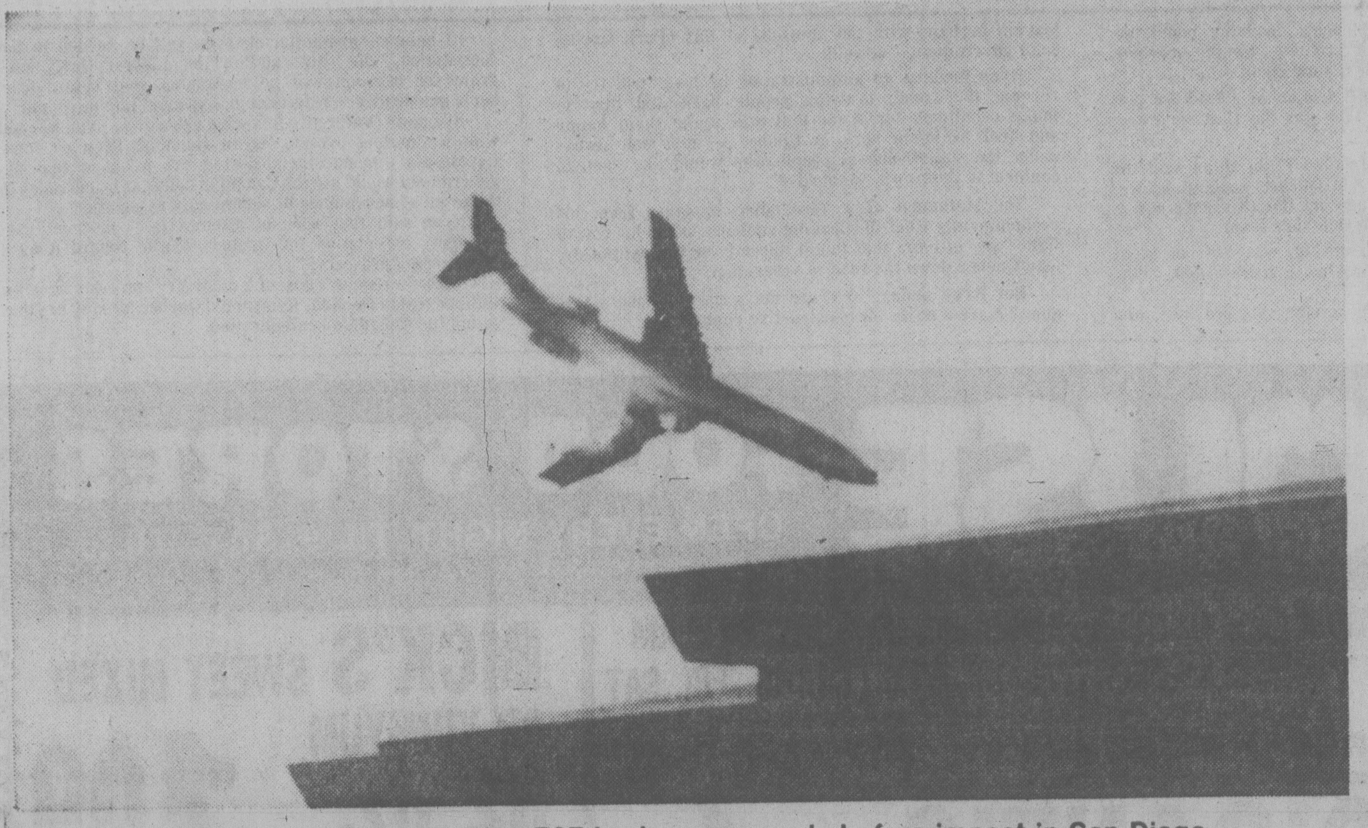

FIERY PLUNGE of Boeing 727 is shown seconds before impact in San Diego.

Saanich Police Pay No Longer Highest

Saanich policemen are the lowest paid officers in Western Canada even with a four per cent interim wage hike awarded them Tuesday, the president of the Saanich Police Association said today.

Cpl. Phil Jamieson said the force used to be among the highest paid but because of limits set by the Anti-Inflation Board the wage scale has dipped to bottom position.

He said the pay for a first class constable has risen only $3,000 over the past three years to just under $19,000.

By comparison, he said, policemen on other forces have received hikes of more than $5,000 in the same period. The current average is about $20,000 with some forces, such as Regina, paying more than $22,000, he said.

The four per cent increase, which will bring the first class rate up to $19,391, was awarded by Saanich police board as an interim measure until an arbitration hearing into a new two-year contract is completed.

The hearing, the first one in the province under the new Essential Services Dispute Act, opened on Monday before Nanaimo lawyer Dalton Larson.

After two days of evidence and argument mainly presenting the union members' case, Larson adjourned the hearing to Dec. 11 when five more days have been set aside.

The arbitration, which is binding and not appealable, became necessary after talks broke down between the police board and union last May.

Jamieson said that because of continued high inflation the union is seeking a larger pay package than it had tentatively agreed upon with the board in May.

The demands include a variety of proposals, either wage parity with Vancouver, or a 12-per-cent wage increase over the two year period with the inclusion of a cost of living allowance.

In May the union had tentatively agreed to a four-per-cent boost the first year and a six-per-cent hike the second with a COLA attached to wages. The board refused then to consider the COLA attachment and that precipitated the breakdown in negotiations.

Jamieson also said the union is taking a tougher stance on proposals to increase the efficiency and manning of the department.

While in May the union had agreed to merely study the problems, now the members want certain changes made.

Jamieson said the members feel the board reneged on promises that the union would be involved in drafting the terms of reference for studies which would be carried out by the B.C. Police Commission.

He said there was a pressing need for more supervisory personnel on the force.

"Our supervisory ratio is the lowest in the province," he said.

Each shift at present comprises 16 constables and two supervisors, a corporal and a sargeant, for a ratio of one supervisor to eight constables. The average ratio with the RCMP is one to three.

There are times, Jamieson said, when, because of holidays or sick leave, there is no supervision of any kind on the street.

Often, he added, supervisors are required to put in overtime. Three weeks ago he worked a double shift — 25 consecutive hours. The overtime cost amounted to more than $220.

"We just can't be efficient if the supervisors are working that kind of schedule," he said.

The union wants the corporal rank to be upgraded to sargeant and assurance each shift will have a staff sargeant and two sargeants.

The board has resisted the move on the grounds it would cost too much.

Resistant Strain

ATLANTA, Ga. (AP) — A strain of tuberculosis resistant to traditional drug treatment has been diagnosed in 19 persons in Alcorn County, Miss., in the last two years.

Library Decision On Friday

B.C. Building Corporation directors will decide Friday whether Greater Victoria Public Library can buy its new central library space on Broughton rather than rent it.

Directors will consider a strata title clause drawn up by city solicitor Jakob de Villiers for the purchase of about 50,000 square feet of space in the new government building.

(The city acts as agent for the library board which cannot own property in its own name.)

The fate of the central library hangs on Friday's decision.

If the ICBC rejects the strata title option, Esquimalt council has said it does not want to enter into a rental agreement.

Third Plane Ruled Out As Cause of Plane Crash

SAN DIEGO (UPI) — Federal investigators today identified what they believe was the third mystery plane involved in the nation's worst air disaster, but they have virtually ruled it out as a factor because it was six to seven miles away from the site of the collision.

Phillip Hogue, head of the National Transportation Safety Board's investigation, called a news conference to announce the identity of the plane, a twin-engine Cessna, which was making practice approaches to Lindbergh Field as was the single-engine Cessna that collided with a commerical jet killing 151 persons.

He said the twin-engine Cessna had two people aboard, Charlie Farrar and Bob Hampton, co-owners of Mustang Aviation at Brown Field.

"He was west of Lindbergh Field at the time of the midair collision, seven to eight miles west," Hogue said. "On the face of it, this would appear to be the third airplane.

"It would seem at this moment not to be a factor.

He said he was "inclined to doubt" that the twin-engine Cessna could have been confused for the single-engine plane by the pilot of the Pacific Southwest Airlines 727 just before the crash.

All 136 persons aboard the Pacific Southwest Airlines Boeing 727 were killed, as were the two men flying the single-engine Cessna and 13 persons on the ground.

Hogue said investigators still could not explain, however, the PSA pilot's words, "He's passed," which he told the Lindbergh tower just before the crash.

It had been thought that the pilot may have confused the twin-engine plane for the smaller one, thinking he was out of danger while not seeing the plane that hit the jet.

Meanwhile, nine persons were arrested on charges of looting — one accused of trying to take dentures from a body — as the search continued for any more victims who might be buried in the fire-blackened rubble.

"The toughest job is trying to identify those killed on the ground," a member of the coroner's staff said.

"There is a manifest covering the airliner passengers, we have to rely on a ring, a shirt or a dental record to identify a (ground) victim."

In his comments about the inquiry into the crash, Hogue said there is a possibility the second light plane might not be a Cessna, even though that was the preliminary indication.

"We are trying to determine whether the pilot of the PSA plane saw the aircraft that he collided with," he said.

He said the Cessna aircraft and the airliner crashed "virtually head on. Fragments of the propeller from the Cessna have been found in the wing."

KILSHAWS
1115 Fort St.
AUCTION
FRIDAY, 7 P.M.
GEORGIAN & VICTORIAN
ANTIQUES
SILVER
CANADIANA
FINE REPRODUCTIONS
3
DINING STES.
GEORGIAN
SECRETAIRE &
REFECTORY TABLE
FRENCH DESK
MILITARY CHEST
HEINTZMAN PIANO
(Provincial)
RUGS
China glass and Brass
Estate CAR
1966 VOLVO
4-door Sedan
Inspection Wed., Thurs. and sale day
Sale Admission by
CATALOGUE
KILSHAWS
AUCTIONEERS LTD.
1115 Fort St.
384-6441
9-26x

Sealy.
CLEAROUT
OF
REDI-BEDS
WITH SEALY HEALTHGUARD MATTRESSES — EASY ACTION OPENING
CONTEMPORARY STYLE
349^{00}
Not Exactly as Illustrated
COLONIAL STYLE
FROM
399^{00}
Not Exactly as Illustrated
MODERN
FLORAL
PRINT
REDI-BED
Not exactly as illustrated
279^{00}
CASH AND CARRY
THE KEY TO
GREATER SAVINGS
2513 BEACON AVE
656-3724
ISLAND FURNITURE MART LTD.
SIDNEY
2513 BEACON AVENUE
SIDNEY
PHONE 656-3724
"We try harder, in order to serve you better"

Peninsula CO-OP
OPEN TO THE GENERAL PUBLIC
ROAST of BEEF
Baron, Rump, Top Round
2^{09} lb.
ROUND STEAK
Whole .... lb. 2^{19}
SAUSAGE STICKS
Swifts Premium 6 Varieties 20 oz. ... ea. 1^{89}
CORNED BEEF
oven ready, regular or spiced ...... lb. 1^{99}
COOKED HAM
Schneider, 6 oz. pkg. 1^{29}
RED TOKAY or EMPEROR
GRAPES lb. 49¢
CALIFORNIA
TOMATOES lb. 35¢
LOCAL FRESH
BULK CARROTS 2 LBS 29¢
Rubbermaid Specials
COVERED WASTEBASKET
14½ x 12½ x 22½, S.R.P. $6.99 ..... CO-OP PRICE 5^{90}
BATHTUB MAT
16" x 28", S.R.P. $4.66 .... CO-OP PRICE 3^{85}
TOILET BOWL BRUSH SET
S.R.P. $5.49 .... CO-OP PRICE 3^{35}
CO-OP FANCY
FRUIT SALAD
14 oz. .... 52¢
CO-OP
ASSORTED DRINKS
Apple, fruit punch, grape, orange, 48 oz. 2 FOR 1^{00}
CO-OP CUT GREEN OR CUT WAXED
BEANS
14 oz. tins .... 3 FOR 89¢
BLUE RIBBON
TEA BAGS
Black, 100's .... 1^{89}
CO-OP INSTANT
HOT CHOCOLATE
1 oz. pkgs. .... 10 FOR 89¢
CO-OP
ICED TEA MIX
24 oz. .... 1^{39}
WEST
VEGETABLE OIL
128 oz. .... 4^{89}
NESTLE'S
MINI PUDDINGS
3's .... 69¢
WESTON
WAGON WHEELS
12's .... 89¢
BURNS WIENERS AND BEANS
SPAGHETTI & MEAT BALLS,
BEEF STEW 15 oz. .... 2 FOR 1^{00}
CO-OP
MUSTARD
16 oz. .... 39¢
HARMONIE
LAUNDRY DETERGENT
6 litre .... 1^{89}
CO-OP FROZEN 5's
BREAD DOUGH
White & Brown .... 1^{19}
SUNBEAM CRACKED WHEAT
BREAD
16 oz. loaves 2 FOR 79¢
Watch for Our Fall Event Sale Next Week!
HEATING OIL 3½¢ OFF A GAL. TO MEMBERS
STORE HOURS
CLOSED SUNDAY, MONDAY
OPEN TUES., WED 9-6
THURS. 9-9
FRIDAY 9-6
SATURDAY 9-5:30
PENINSULA CONSUMER SERVICES CO-OPERATIVE
2132 KEATING X ROAD, CENTRAL SAANICH
PHONE 652-1188
9-28

CAPITAL

FALL SALE

SHOP DAILY
9 til 5:30,
THURS.-FRI.
9 til 9

9 VALUE PACKED DAYS!

SEPTEMBER 28th through OCTOBER 7th

SOME ITEMS LIMITED — SO SHOP EARLY!

MANY NON-ADVERTISED IN-STORE SAVINGS!

STAINLESS STEEL VACUUM BOTTLE

ALADDIN "STANLEY" stainless steel vacuum bottle - 5 year warranty. Regular mouth 30 oz. model - steel case with stainless steel liner. Regular 39.95 each.

FALL SALE $29.99

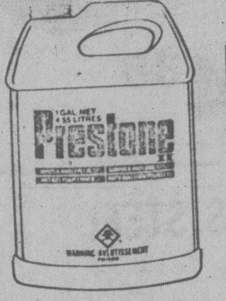

PRESTONE ANTI-FREEZE

PRESTONE II ethylene glycol summer - winter formula antifreeze for the coming winter months. 1 Gal. (4.55 litre) plastic jug.

FALL SALE $4.69

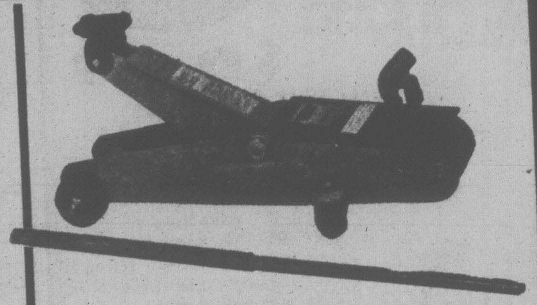

FLOOR JACK

Hydraulic service roller floor jack - 1½ ton capacity for vehicles up to 5,000 lb. gross weight. Lifting range 5" to 15" - 360° swivel lifting saddle. Our regular low price - 95.95.

FALL SALE $79.99

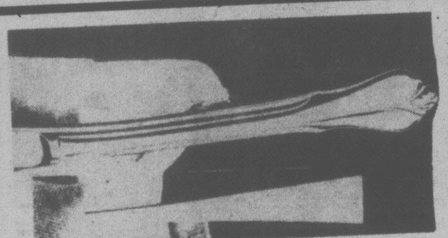

40 PIECE FLATWARE SET

GIFT BOXED — 40 piece set top quality stainless steel flatware in BERKSHIRE or SWISSE pattern by Wm. ROGERS especially made for HERITAGE SILVERSMITHS! Service for 8 includes teaspoons, dessert spoons, dinner forks, salad forks and dinner knives. Regular 49.95 set - SAVE 50%.

FALL SALE $24.98

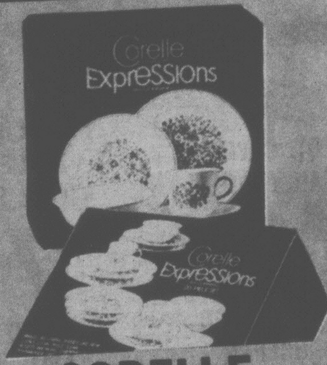

CORELLE EXPRESSIONS

BY CORNING — 20 piece sets of quality dishes! Rings like china - always looks new. 2 year warranty during normal home use. Set consists of 4 each dinner plates, luncheon plates, soup/cereals and cups and saucers. Choose from Indian Summer, Blue Heather, Meadow or April. Regular 69.95 set.

FALL SALE $55.88

40 PIECE SOCKET SET

(Not exactly as illustrated)

SAE and METRIC combination ¼" and 3/8" socket set - drop forged steel, triple chrome plated. Set consists of reversing ratchet, 3" extension, nut driver handle, spark plug socket, 3/8" x 1/4" adapter, 9 only 1/4" sockets 3/16 to 1/2", 7 only 3/8" sockets 3/8" to 3/4" and 18 sockets from 4.5 mm to 19 mm - all in a metal carry case.

FALL SALE $16.88

CAPITAL

1900 STORE ST.
385-9703
IRON & METALS LTD.

CHARGEX

master charge

AMPLE FREE PARKING

WE RESERVE THE RIGHT TO LIMIT QUANTITIES

Goldstream Type Centre

Advertising Supplement to the Goldstream Gazette Sept. 27, 1978, the Victoria Times Sept. 27, 1978 and The Daily Colonist Sept. 28, 1978.

CAPITAL

FALL HOUSEWARES SALE

CROCK POT

By RIVAL - deluxe 144 oz. stoneware slow cooker for old time flavor. Tender juicy roasts, chicken, stews, soups etc. See thru lid, detachable heat control/cord. Avocado or Flame - our regular low price 34.95.

FALL SALE $\$24^{99}$

CORN POPPER

REGAL automatic electric corn popper with Teflon II surface - clear LEXAN lid with built in butter dish also doubles as a server. Our reg. low price 19.95.

FALL SALE

$\$16^{88}$

HAND MIXER

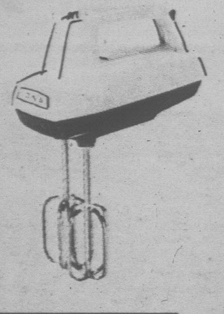

IONA 3 speed electric hand mixer with beater ejector. Harvest Gold only.

FALL SALE

$\$12^{88}$

TOASTER-OVEN

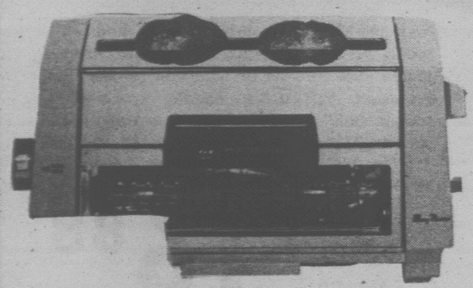

PROCTOR SILEX combination toaster oven. Its a pop-up toaster or a full range oven to 500°. Brilliant chrome finish with Harvest Gold end panels - see thru door. Regular 48.95 each.

FALL SALE $\$36^{88}$

IRONING BOARD

Micro mesh metal ironing board - adjustable height, tubular steel legs.

FALL SALE $\$13^{99}$

G.E. TOASTER

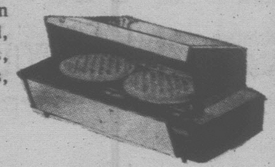

T36 reflector toaster, open front design - toasts bread, open face sandwiches, frozen waffles, pancakes, etc. Regular 34.95 each.

FALL SALE

$\$24^{88}$

STAINLESS STEEL COOKWARE

Open stock Beauty Queen triply 18-8 stainless steel cookware at a very special saving! Boxed.

1½ QT. COVERED SAUCEPAN

FALL SALE $\$9^{99}$

1 QT. COVERED SAUCEPAN

FALL SALE $\$7^{99}$

2 QT. COVERED SAUCEPAN

FALL SALE $\$11^{99}$

8" COVERED SKILLET

FALL SALE $\$12^{99}$

2 QT. DOUBLE BOILER

FALL SALE $\$18^{99}$

BREAKFAST SET

20 piece set imported semi porcelain - white with gold band - 4 each plates, bread & butter, cereals and cups and saucers.

FALL SALE $\$9^{88}$

CAN OPENER

By SWINGAWAY - standard wall mounted can opener in Avacado, Harvest Yellow or White. Regular 5.95 each.

FALL SALE $\$4^{49}$

DRIP COFFEE MAKER

COFFEE MAGIC - 10 cup automatic coffee maker beautifully designed by PROCTOR SILEX. See thru glass carafe - handsome white and brown design. Regular 49.95 each.

FALL SALE

$\$39^{95}$

CAN OPENER/ SHARPENER

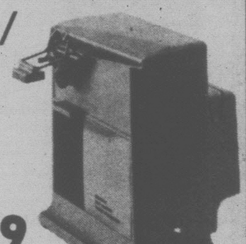

IONA electric can opener with knife sharpener. Choose from White or Harvest Gold or Wheat.

FALL SALE $\$14^{49}$

ELECTRIC KETTLE

2 qt. stainless steel body with black or gold handle and base - attached cord - automatic reset.

FALL SALE $\$13^{99}$

PRESTO COOKER

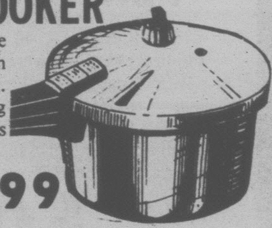

#603 Gourmet pressure cooker - 5 quart size in polished, gold or nutmeg. Great for cooking economical cuts of meats etc. Reg. 39.95 each.

FALL SALE $\$29^{99}$

MAGNETIC BROOM

Long handle, poly fibre magnetic broom. Reg. 4.49.

FALL SALE $\$3^{49}$ EA.

PLASTIC SPECIALS

- 12 QT. PAIL
- WASTE BASKET
- 20" LAUNDRY BASKET
- STACKING VEG. BIN

Reg. 1.59 - 1.69 FALL SALE $\$1^{29}$ EA.

FABRICS SAVINGS FOR THE SEWER

CAPITAL

FABRICS

ACRYLIC CHALLIS

Fall's latest fashions include lots of challis prints. This range of easy care 100% acrylic fabric has floral bouquets, geometrics, and floral sprays in shades of browns, blues, greens and rust. 115 cm. wide. Reg. 4.29 metre.

FALL SALE

$\$3^{69}$ METRE

SCREEN PRINTED KNITS

150 cm. dress weight knits of easy care 100% polyester. This range coordinates in both colour and patterns. Choose from a paisley design, a floral spray, or all-over floral pattern, each of which comes in combinations of brown/gold, rust/red, or green/dark green. Some of these designs are on a camel ground. This fabric has a warm, brushed texture, unlike most polyester knits. Reg. 4.95 metre.

FALL SALE

$\$3^{95}$ METRE

CALICO COTTON

This range is great for patchwork or mixed and match outfits. Choose from two tone combinations of blue/beige, red/beige, black/beige or brown/beige in a stripe, a calico, or a patchwork design. Ready for matching by colour or by pattern. 115 cm. width in 100%/cotton.
Reg. 3.89 metre.

FALL SALE

$\$3^{29}$ METRE

PRINTED INTERLOCKS

Assorted floral designs - some border prints - on dark grounds. A suitable fabric for full gathered styles and evening wear. Made of easy care 100% polyester. Reg. 5.49 - 5.95 metre.

FALL SALE

$\$2^{98}$ – $\$3^{49}$

METRE

HOPSACK DRAPERY

500 METRES

Take advantage of this manufacturer's clearance of cotton hopsack. Choose from a wide assortment of patterns in a variety to colours. Good sturdy fabric for bedrooms, dens, rec. rooms, campers, etc. 115 cm. wide.

FALL SALE $\$1^{99}$ METRE

POLYFOAM & UPHOLSTERY

POLYFOAM

Save 20% on non-allergenic white polyfoam for mattresses, cushions, chair forms, upholstery work, etc. Cut to size.

¼"	Reg. 12c sq. ft.	FALL SALE SQ. FT.	10¢
½"	Reg. 20c sq. ft.	FALL SALE SQ. FT.	16¢
¾"	Reg. 30c sq. ft.	FALL SALE SQ. FT.	24¢
1"	Reg. 40c sq. ft.	FALL SALE SQ. FT.	32¢
1½"	Reg. 60c sq. ft.	FALL SALE SQ. FT.	48¢
2"	Reg. 80c sq. ft.	FALL SALE SQ. FT.	64¢
3"	Reg. $1.20 sq. ft.	FALL SALE SQ. FT.	96¢
4"	Reg. $1.60 sq. ft.	FALL SALE SQ. FT.	$\$1^{28}$

UPHOLSTERY

Refinish couches, chairs, vans, etc. with these special savings. Choose from a large selection of regular stock cloth fabrics such as 100% nylon and blends in plains, plaids, tweeds, and florals. Save also on rayon velvets, expanded vinyls and quilted vinyls.

FALL SALE

20% OFF

REGULAR PRICES

WHITE GOODS

TABLECLOTHS

An assortment of floral and kitchen prints on ivory grounds. Available in prints of orange, yellow, green, blue or red. Choose from 100% linen, 67% linen/33% polyester or 53% cotton/ 47% linen blends. All are machine washable.

50"x50" Reg. 4.29 to 6.95

FALL SALE

$\$3^{29}$ TO $\$5^{49}$ EA.

50"x68" Reg. 5.49 to 8.95

FALL SALE

$\$4^{29}$ TO $\$6^{95}$ EA.

70" ROUND (Kitchen print only)

FALL SALE

$\$6^{49}$ EA.

BLANKETS

Stay cozy warm on cool evenings with 100% Acrylic blankets. Have warmth without weight in regular or thermal weaves. Both styles have satin bound edges, and are available in solid shades of yellow, brown, lt. blue, cognac, green, or beige. 72" x 90". Reg. 10.49 and 11.49 each.

FALL SALE

$\$7^{95}$ TO $\$8^{95}$

TOWELS

100% cotton terry towels. White ground, with a fern pattern is shades of brown, yellow, green, or blue.

BATH

FALL SALE $\$2^{19}$ EA.

HAND

FALL SALE $\$1^{09}$ EA.

FACE

FALL SALE 45¢ EA.

CAPITAL

HARDWARE SAVINGS AT OUR FALL SALE

CAPITAL

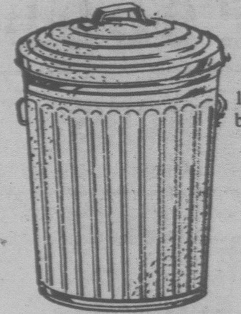

GARBAGE CAN

17 gal. galvanized metal garbage can featuring tapered body, drop handles and lid. Our regular price 8.95 each.

FALL SALE

$6.99

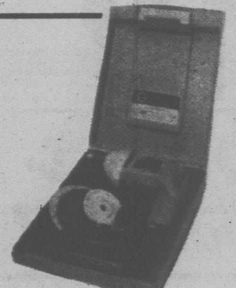

3/8" DRILL KIT

BLACK & DECKER 2 speed electric drill, chuck key, custom fitted plastic carrying case, 3 drill bits, 5 sanding discs, backing pad, wheel arbor and cotton buff.

FALL SALE $28.88

SANDER KIT

Black & Decker sander polisher complete with wood filler, spatula and abrasive paper - all in a molded plastic carrying case.

FALL SALE $25.99

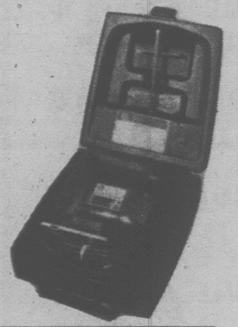

JIGSAW KIT

BLACK & DECKER 2 speed jigsaw - high speed for wood and compositions - low speed for metals and plastics. Complete with rip fence, 4 assorted jigsaw blades and custom plastic carying case.

FALL SALE $26.99

SOLDERING KIT

WELLER #8200 PK soldering kit - dual heat soldering gun - 3 tips, tip changer wrench, flux brush, soldering aid tool, solder - all in a sturdy carrying case.

FALL SALE $18.88

SANDER

BLACK & DECKER home handyman finishing sander for walls and ceilings. Regular 19.99 each.

FALL SALE $16.88

SHOPMATE GRINDER

Complete motorized unit - coarse and fine grinding wheels - adjustable tool rests and eyeshields - built in water tray and work light. Regular 49.95.

FALL SALE

$39.95

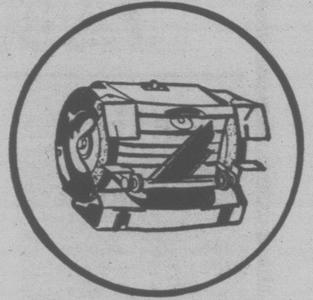

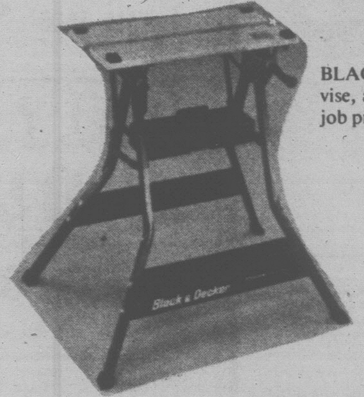

WORKMATES

BLACK & DECKER'S versatile portable do-it-all. Its a vise, a sawhorse, etc. for the home handyman or on-the-job professional. Two models to choose.

STANDARD SINGLE HEIGHT

FALL SALE $50.88

DELUXE DUAL HEIGHT

FALL SALE $68.88

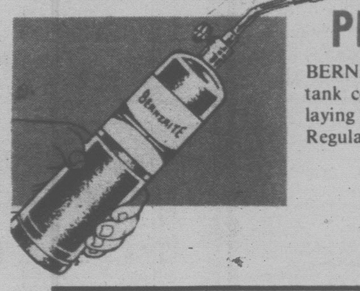

PROPANE TORCH KIT

BERNZRITE BY BERNZOMATIC - 14.1 oz. propane tank complete with burner head. Ideal for plumbing, laying tile and hundreds of other uses around home. Regular 10.99.

FALL SALE $7.99

STAPLE GUN

ARROW JT21 staple gun uses ¼'' or 5/16'' staples - Ideal for light upholstery work, shelf trimming and other household uses. Reg. 12.59 each.

FALL SALE $9.88

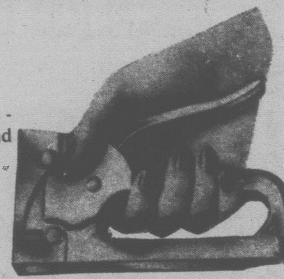

FIREBASKET

13''x20'' cast iron firebasket for that cheerie fire in the fireplace during the fall and winter weather.

FALL SALE $11.99

UTILITY CABINET

27 drawer utility cabinet for holding odds and ends in workshop, sewing room, garage, etc. Clear plastic drawers with dividers and index labels. Reg. 13.95.

FALL SALE $10.99

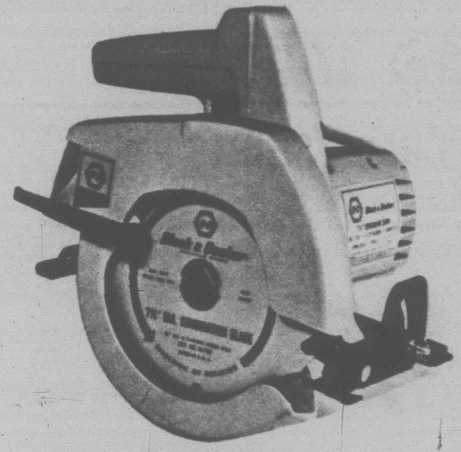

7¼" SAW

BLACK & DECKER 7¼'' circular saw for the home handyman. 9 amp motor complete with 7¼'' combination blade.

No. 7301

FALL SALE

$31.88

CAR TOP CARRIERS

Tubular steel bars - 3 models - rain channel bracket or soft rubber roof pads. Reg. 17.95 and 19.95 set.

FALL SALE

$14.88

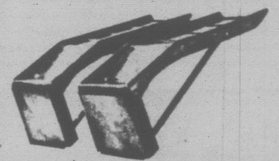

AUTO RAMPS

COMMAND metal car ramps - 1 pair supports 5000 lb. - for use only with vehicles up to 8000 lb. GVW. Reg. 29.95 set.

FALL SALE $24.88

TOOL BOX

BEACH #418 metal heavy duty mechanic's tool box - 4 cantilevered trays for small tools and parts - opens wide for access to huge capacity bed. Reg. 39.95.

FALL SALE $31.99

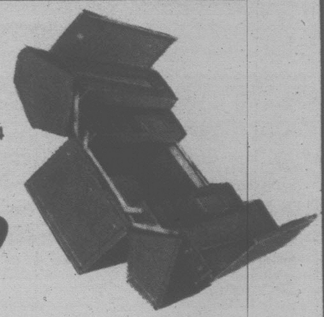

MECHANIC'S CREEPER

Heavy duty mechanic's creeper with deluxe cushion headrest - full swivel roll-over casters.

FALL SALE $12.99

TROUBLE LIGHT

LEVITON 25 foot trouble light for use in the basement, garage, etc.

FALL SALE $4.49

JIGSAW

BLACK & DECKER standard jigsaw notches, scrolls, rips and crosscuts wood, sheet metal or laminates.

FALL SALE

$17.88

TOILET SEAT

MOLDEX replacement molded toilet seat in White and some assorted colors. Our regular low price 7.95 each.

FALL SALE $5.99

STAINLESS STEEL SINK

18''x20'' single bowl stainless steel kitchen sink - self rimming complete with basket strainer. Reg. 29.95.

FALL SALE $24.88

MOTOR OIL

CANADIAN PRIDE 10-30 W all seasons motor oil in 1 gallon plastic containers. Reg. low price 3.99 per gallon.

FALL SALE $2.99

OIL FILTERS

AUTOLIFE BY FRAM spin on type oil filters to fit most Canadian cars and imports. Regular price to 2.69 each.

FALL SALE $1.89

EXTENSION CORD

16/2 general purpose extension cord - 50 foot length for use with small power tools, trouble lights etc. Our regular low price 6.95 each.

FALL SALE $5.49

STEPLADDERS

Sturdy better quality FEATHERLITE aluminum stepladders in 3 popular models by Supreme Aluminium of Canada.

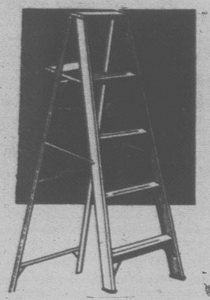

4 FOOT FALL SALE $26.88

5 FOOT FALL SALE $29.88

6 FOOT FALL SALE $32.88

CAPITAL

MENS & LADIES CLOTHING

MENS WEAR

HOWICK JEANS AND CORDS

The classic Howick star at special CAPITAL prices. Choose from 100% cotton cord or pre-washed denim in 5 pocket super wide leg styling. Sizes 27-36. Cords are available in Navy, Brown, Green, Black, Powder, and Tan.

CORDS
FALL SALE $15.99 PR.

DENIM
FALL SALE $16.99 PR.

FLANNEL WORK SHIRTS

Men's flannel work shirts by IMPACT. Made of a perma press blend of 65% polyester/35% viscose. Long sleeve styling with 2 chest pockets. Choose from a variety of plaids in assorted colours. Sizes S to XL.
Reg. 7.95

FALL SALE $5.95 EA.

GWG WIDE LEG JEANS

Get GWG quality and value in 100% cotton pre-washed SCRUBBIE® denim jeans. Five pocket, wide leg styling in sizes 28 to 38.
Reg. 23.95.

FALL SALE $18.95 PR.

MENS FLANNEL SHIRTS

There's a wide selection of plaids in assorted colours in this selection from LANDLUBBER, GWG, DUDE, LEVI'S, and WILDFLOWER. Choose from assorted styles in 100% Acrylic, 100% cotton, and Poly/cotton blends. Sizes S-XL. Reg. 16.95 to 22.95 pr.

FALL SALE ALL 25% OFF

CHILDREN'S CORDS

Quality wideleg cords by GWG. 85% cotton/15% polyester corduroy in shades of Brown, Tan, Black, or Navy. Regular fit in sizes 8-20. Reg. 14.95 to 17.95 pr.

FALL SALE $12.95 PR.

MENS WEAR

MENS DRESS SHIRTS

MICHEAL D'OR 65% polyester/35% cotton dress shirts for men. Long sleeve styling with one chest pocket and top fused collar. Available in plains and stripes in assorted colours. Sizes S - XL. Reg. 9.95.

FALL SALE
$7.95 EA.

FLOATER® COAT

MUSTANG® men's and ladies styles floater coats with heavy duty 2-way nylon zipper and zippered pockets. Choose from Navy, Royal or Gold in ladies sizes. Men's sizes in orange, Royal, Navy, green, or gold. Sizes S.M.L. XL.

FALL SALE
$39.99

LADIES WEAR

LADIES "PULSE" JEANS

You'll be on the PULSE of fashion with these pre-washed 14 oz. 100% cotton denim jeans. Styled for a woman's figure, these jeans feature 2 front western pockets and two small, raised back pockets. Modified wide leg. Sizes 5-15. Reg. 24.95 pr.

FALL SALE
$15.95 PR.

This Fall's latest fashions at special savings.

Straight leg jeans cut to fit a woman's figure. 14 oz. pre-washed denim jeans with 2 patch pockets on back and one penny pocket and one slash pocket up front. Sizes 5-15. Reg. 24.95.

FALL SALE
$18.95 PR.

LADIES SWEATERS

The classic styling for this Fall's fashions. Ladies "Boutique" V-neck long sleeve sweaters of 96% Lambswool/4% nylon. Choose from shades of burgundy, brown, navy, or mint. Sizes S.M.L. Reg. 17.95.

FALL SALE $13.95

FOOTWEAR VALUES FOR THE WORKMAN

CAPITAL

WORK BOOTS

"GORILLA" WORKBOOTS

FALL SALE
$35.95 PR.

Protect your feet from the wet and cold in 8" workboots with uppers of dark brown oil tanned leather. Boots feature durable reinforced outer heel pocket, and C.S.A. certified steel box toe. These 'Gorilla's' have sure grip vibram soles and heels. Made in Canada. EEE width in sizes 6-13½ inclusive. Reg. 44.95 pr.

"KING KONG" WORKBOOTS

These lightweight boots have 8" medium brown leather uppers with pull-on finger strap, and oil resistant outersoles. C.S.A. certified steel box toe. Sponge cushioned insoles for added comfort. Make in Canada. EE widths in Men's full and half sizes 6-12. Reg. 34.95 pr.

STEEL TOE
FALL SALE
$29.95 PR.

REGULAR TOE
FALL SALE
$25.95 PR.

DOWN JACKETS

Men's 70% down/30% feather jackets by UTEX. Nylon shell and elasticized cuffs. These jackets have a 2-way zipper front with roll collar and snap off hood. Two patch pockets with hand warmer side pouches. Drawstring waist. Sizes 38 to 44, in Powder or Royal.

FALL SALE
$39.95 EA.

RUBBER BOOTS

GUMBOOTS

Knee high pull on black rubber boots with red sole, and banding around the top. Soles are grooved for better traction. Boots have steel shank for added strength and durability.

BOYS	MENS
Sizes: 1-5	Sizes: 6-12
Reg. 5.95	Reg. 7.49
FALL SALE	FALL SALE
$4.95 PR.	$5.95 pr.

THERMO BOOTS

9-eyelet lace up style rubber boots with net lining. Insulated part way up boot for extra warmth. Green only. Men's sizes 7-12. Reg. 7.95.

FALL SALE
$5.95 PR.

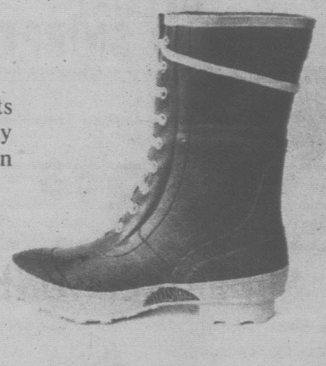

MEN'S WORK VEST

Quilted, pile lined vests with nylon outer shell. Zippered front with 2 pockets. Available in Blue or Black nylon with red orlon pile lining. Sizes S to XL. Reg. 12.95.

FALL SALE
$9.95 EA.

WORK SOCKS

STANFIELD'S 70% wool/30% nylon work socks. Reinforced heels for extra wear. One size fits all. 2 pr. per package. Reg. 4.59 pkg.

FALL SALE
$3.59 PKG.

DACRON II SLEEPING BAGS

Fall and winter weight DACRON II filled sleeping bags for extra warmth. Ideal for hunters, out-doors persons, etc. RUGGED BLUE DENIM outer shell with print flannelette lining, storm welt and full zipper.

4 LB. FILL	5 LB. FILL
Cut size 36"x84"	Cut size 36"x84"
Reg. 47.95	Reg. 59.95
FALL SALE $38.88 EA.	FALL SALE $49.99 EA.

CAPITAL

GARDENING & PAINT SUPPLIES

HEAVY DUTY WHEELBARROW

ERIE farm or heavy garden use barrow - your choice of wood or steel frame with pneumatic tire. Assembled and ready for use. Our regular low price 64.95.

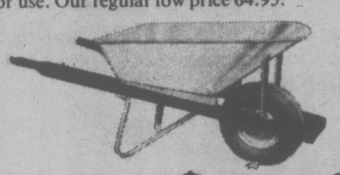

FALL SALE $54.95

LAWNMOWER WHEELS

Canadian made ball bearing rubber tire replacement lawnmower wheels to fit most mowers.

6"x1.50"	8"x1.75"
FALL SALE	FALL SALE
$2.69 EA.	$4.49 EA.

DELUXE WHIPPER SNIPPER

BLACK & DECKER deluxe nylon line electric grass and weed trimmer complete with 50 feet of line. Lightweight easy trimming around fences, rocks etc. - self feeding line. Regular 59.99.

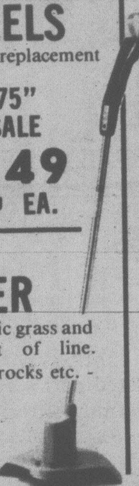

FALL SALE $48.88

GARDENING

GARDEN CART

RADIO #74 metal body garden cart for fall garden and lawn cleanup - Complete with puncture proof rubber tires. Assembles in minutes. Regular 36.95 each.

FALL SALE $29.99

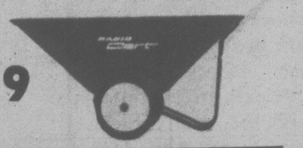

ELECTRIC MOWER

CANADIAN GENERAL ELECTRIC PM100 electric mower at a very special fall saving. Swing over handle. Regular price 99.95 - Save 15.07!!

FALL SALE $84.88

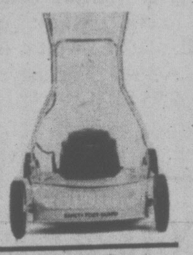

TANK SPRAYER

SPRAY DOC 2 US GAL tank sprayer for spraying fruit trees, shrubs, lawns, etc. 12'' rotating brass wand, 36'' hose, adjustable brass nozzle. Regular 23.95 each.

FALL SALE $18.99

FOLDING FENCE

18'' x 10 feet length GREEN or WHITE enamelled steel picket style folding fence for protecting shrubs, flower gardens, walks etc. Reg. 3.95 lenth.

FALL SALE $2.99

OUTDOOR CORD

Reg. 12.59 100 FOOT FALL SALE $9.88

RUBBER HOSE

½'' diameter black rubber hose complete with full flow brass couplings. Save now for garden use, car washing, etc.

50 FT.	100 FT.
FALL SALE	FALL SALE
$16.99 EA.	$31.99 EA.

SAVE ON GARDEN AIDS

Item	Price
•COMET L.H. GARDEN SHOVEL	$5.99
•COMET BOW RAKE (7.95)	$5.99
•COMET "D" or L.H. TURF EDGER	$4.49
•BAMBOO RAKE (3.95)	$2.99
•COMET D DIGGING FORK (10.75)	$8.49
•CORRY SLUG & SNAIL BAIT 2¼ LB. Package	$1.79

SUPER KEMTONE

A flat latex paint for livingrooms, bedrooms etc. This paint will cover most surfaces in just one coat.

QUARTS Reg. 4.89 FALL SALE $3.37

GALLONS Reg. 14.99 FALL SALE $12.49

Kem
SUPER
Kem-Tone
LATEX FLAT WALL PAINT
INTERIOR

KEM-GLO

This semi-gloss enamel is ideal for woodwork, furniture, kitchens and bathrooms, as it can be washed repeatedly.

QUARTS Reg. 5.99	GALLONS Reg. 17.99
FALL SALE	FALL SALE
$4.37	$15.49

ROLLER KITS

COLT roller kits contain a tray, 2 rollers, and a small extension handle. Available in two size combinations.

3" PLUS 7½" POLYCRYL Reg. 4.49	3" PLUS 9½" POLYNEL Reg. 6.99
FALL SALE $3.49 SET	FALL SALE $5.99 SET

PAINT DEPT.

KEM VELVET ENAMEL

This paint has a flat velvet finish suitable for walls ceilings, and woodwork throughout the house. Dries quickly to a hard smooth finish.

QUARTS Reg. 5.99	GALLONS Reg. 17.99
FALL SALE	FALL SALE
$4.37	$15.49

KEM-NAMEL

A satin-gloss latex enamel for woodwork, kitchens, bathrooms, playrooms etc. Tough, washable, fade, spot and stain resistant.

QUARTS Reg. 5.99	GALLONS Reg. 17.99
FALL SALE	FALL SALE
$3.95	$14.49

NYLON BRUSHES

JET'' Brand nylon brushes good for latex painting.

Size	Reg.	Fall Sale
30 mm.	Reg. 1.49	FALL SALE $1.29 EA.
75 mm	Reg. 4.09	FALL SALE $3.59 EA.
50 mm.	Reg. 2.29	FALL SALE $1.99 EA.
100 mm.	Reg. 5.59	FALL SALE $4.99 EA.

BRISTLE BRUSHES

"STREAMLINE'' bristle brushes for oil painting jobs.

Size	Reg.	Fall Sale
30 mm.	Reg. 1.39	FALL SALE $1.19 EA.
75 mm.	Reg. 4.45	FALL SALE $3.95 EA.
50 mm	Reg. 2.45	FALL SALE $2.05 EA.
100 mm.	Reg. 6.95	FALL SALE $6.25 EA.

WALLPAPER

Give your walls a fresh new look with wallpaper. Our entire stock of wallpaper is sale priced now. Choose from wallpaper, vinyl coated, all-vinyl, or fabric backed wallcovers by VYMURA, SUNWORTHY, MAYFAIR and more. All types of patterns are available in prepasted, dry-strippable coverings.

25% OFF
ON ALL BOOKS

30% OFF
ON ALL "IN-STOCK" PAPERS